



PERMIT NO.

24140

CITY OF NEW BEDFORD  
SEWER AND/OR STORM DRAIN PERMIT

DATE 8/27/09

This certifies that permission is granted to

Florence Sandiford 4640 Acushnet Ave. NB 508 99 51410  
Property Owner Address #4640 Tel. 508 763 5992 ✓

To connect a sewer and/or storm drain located at Acushnet Ave.

Assessor's Plot 137 Lot 9.5, to the sewer and/or storm drain in 24" sewer in Acushnet Street Ave.

To be laid in accordance with the conditions in this application and the City of New Bedford ordinances.

TYPE OF USE: ✓ RESIDENTIAL COMMERCIAL INDUSTRIAL FLOW 220 ~~330~~ G.P.D.

If applicant other than actual property owner, attach Letter of Authorization from Property Owner.

Name Janine Pothier Tel. 508 763 5992

Mailing Address 16 Bay Oaks Dr. Freetown

The Bonded Contractor/Drain Layer authorized to perform this work is:

Cardoso Contracting 95 R Main St. Acushnet

Name Address Tel. 508 998 8210

Type of Pipe Required: SDR 35 pvc

## PERMIT EXPIRES ONE YEAR AFTER DATE OF ISSUE

- Requires separate connections for sewage and storm drain where applicable. Storm water cannot be discharged to a sanitary sewer.
  - All work must be inspected and approved by a D.P.I. inspector before backfilling.
  - If this connection is to be part of a private service shared jointly with other building owners, attach copy of Recorded Joint Maintenance Agreement.
  - Permits can be issued to Industrial and/or Commercial Applicants only upon receipt and approval by the Commissioner of Public Infrastructure of required plans and supplemental information.
  - In addition, a City-issued Industrial User Discharge Permit and/or a Sewer Extension/Connection Permit issued by the Commonwealth of Massachusetts D.E.P. shall be required by the City for Industrial Discharge into the sewer system.
- Industrial User Discharge Permit No. Date

Comm. Mass. Sewer Conn./Ext. Permit No. Date

A Filing and Inspection Fee of \$450.00, plus an Entrance Fee of \$ where applicable, must accompany this application.

Bank# Webster Check# 1386 Date 8/28/09 Receipt# 8448

Other requirements: 24 hr inspection at 508-279-1527

Pending approval of abandoning septic system in Acushnet

Connection made to Sewer Part of jointly-shared private line YES NO  
Storm Drain

Applicant agrees to abide by the above terms, as well as all pertinent ordinances of the City of New Bedford, and such other special rules as the Commissioner of Public Infrastructure and/or City Engineer may deem necessary

Duane M. Andrade Acting City Engineer  
Janine Pothier Signature of Property Owner or Representative

## INSPECTOR'S REPORT

INSPECTED BY: [Signature]  
DATE: 9/2/09  
COMMENTS:

APPROVED DISAPPROVED

SIGNATURE

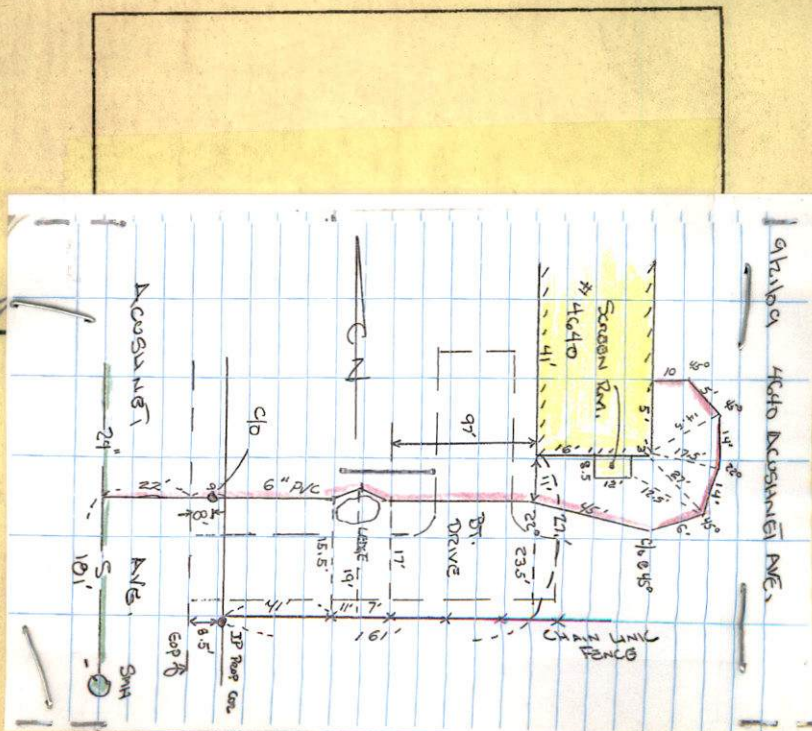





Inspector's Copy

PERMIT NO.

24140

CITY OF NEW BEDFORD  
SEWER AND/OR STORM DRAIN PERMIT

DATE 8/27/09

This certifies that permission is granted to

Florence Sandiford 4640 Acushnet Ave. NB 508 995 1410  
Property Owner Address Tel. 508 763 5992 ✓

To connect a sewer and/or storm drain located at Acushnet Ave.

Assessor's Plot 137 Lot 95, to the sewer and/or storm drain in 24" sewer in Acushnet Street Ave.

To be laid in accordance with the conditions in this application and the City of New Bedford ordinances.

TYPE OF USE: ☒ RESIDENTIAL ☐ COMMERCIAL ☐ INDUSTRIAL FLOW 230 ~~330~~ G.P.D.

If applicant other than actual property owner, attach Letter of Authorization from Property Owner.

Name Janine Pothier Tel. 508 763 5992

Mailing Address 16 May Oaks Dr. Freetown

The Bonded Contractor/Drain Layer authorized to perform this work is:

Cardoso Contracting 95 R Main St. Acushnet

Name Address Tel. 508 998 8210

Type of Pipe Required: S.D.R. 35 pvc

PERMIT EXPIRES ONE YEAR AFTER DATE OF ISSUE

- Requires separate connections for sewage and storm drain where applicable. Storm water cannot be discharged to a sanitary sewer.
  - All work must be inspected and approved by a D.P.I. inspector before backfilling.
  - If this connection is to be part of a private service shared jointly with other building owners, attach copy of Recorded Joint Maintenance Agreement.
  - Permits can be issued to Industrial and/or Commercial Applicants only upon receipt and approval by the Commissioner of Public Infrastructure of required plans and supplemental information.
  - In addition, a City-issued Industrial User Discharge Permit and/or a Sewer Extension/Connection Permit issued by the Commonwealth of Massachusetts D.E.P. shall be required by the City for Industrial Discharge into the sewer system.
- Industrial User Discharge Permit No. Date

Comm. Mass. Sewer Conn./Ext. Permit No. Date

A Filing and Inspection Fee of \$450.00, plus an Entrance Fee of \$ where applicable, must accompany this application.

Bank# Webster Check# 1386 Date 8/28/09 Receipt# 8448

Other requirements: 24 hr. inspection at 508-279-1527

Pending approval of abandoning septic system in Acushnet

Connection made to Sewer Part of jointly-shared private line YES NO  
Storm Drain

Applicant agrees to abide by the above terms, as well as all pertinent ordinances of the City of New Bedford, and such other special rules as the Commissioner of Public Infrastructure and/or City Engineer may deem necessary

Quante M. Andrade  
Acting City Engineer

Janine Pothier  
Signature of Property Owner or Representative

INSPECTOR'S REPORT

INSPECTED BY:   
DATE: 9/2/09  
COMMENTS:

APPROVED

DISAPPROVED

SIGNATURE

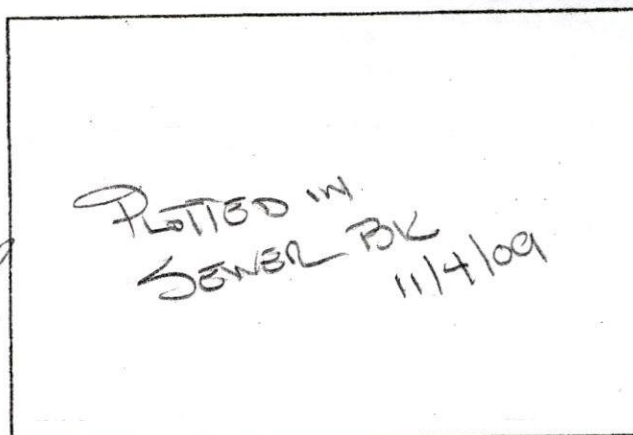

SKETCH PLAN

Rec'd 11/4/09.



PERMIT NO.  
24140

CITY OF NEW BEDFORD  
SEWER AND/OR STORM DRAIN PERMIT

DATE 8/27/09

This certifies that permission is granted to

Florence Sandiford 4640 Acushnet Ave. NB 508 995 1410  
Property Owner Address Tel. 508 763 5992 ✓

To connect a sewer and/or storm drain located at Acushnet Ave.

Assessor's Plot 137 Lot 9.5, to the sewer and/or storm drain in 24" sewer in Acushnet street Ave

To be laid in accordance with the conditions in this application and the City of New Bedford ordinances.

TYPE OF USE: ☒ RESIDENTIAL ☐ COMMERCIAL ☐ INDUSTRIAL FLOW 220 ~~330~~ G.P.D.

If applicant other than actual property owner, attach Letter of Authorization from Property Owner.

Name Janine Pothier Tel. 508 763 5992

✓ Mailing Address 16 May Oaks Dr. Free town

The Bonded Contractor/Drain Layer authorized to perform this work is:

Cardoso Contracting 95 R Main St. Acushnet  
Name Address Tel. 508 998 8210

Type of Pipe Required: SDR 35 pvc

PERMIT EXPIRES ONE YEAR AFTER DATE OF ISSUE

- Requires separate connections for sewage and storm drain where applicable. Storm water cannot be discharged to a sanitary sewer.
  - All work must be inspected and approved by a D.P.I. inspector before backfilling.
  - If this connection is to be part of a private service shared jointly with other building owners, attach copy of Recorded Joint Maintenance Agreement.
  - Permits can be issued to Industrial and/or Commercial Applicants only upon receipt and approval by the Commissioner of Public Infrastructure of required plans and supplemental information.
  - In addition, a City-issued Industrial User Discharge Permit and/or a Sewer Extension/Connection Permit issued by the Commonwealth of Massachusetts D.E.P. shall be required by the City for Industrial Discharge into the sewer system.
- Industrial User Discharge Permit No. \_\_\_\_\_ Date \_\_\_\_\_

Comm. Mass. Sewer Conn./Ext. Permit No. \_\_\_\_\_ Date \_\_\_\_\_  
A Filing and Inspection Fee of \$450.00 plus an Entrance Fee of \$ \_\_\_\_\_ where applicable, must accompany this application.

Bank# Webster Check# 1386 Date 8/28/09 Receipt# 8448

Other requirements: 24 hr inspection at 508-279-1527

Pending approval of abandoning septic system in Acushnet

Connection made to Sewer Part of jointly-shared private line YES NO  
Storm Drain

Applicant agrees to abide by the above terms, as well as all pertinent ordinances of the City of New Bedford, and such other special rules as the Commissioner of Public Infrastructure and/or City Engineer may deem necessary

Quante M. Andrade  
Acting City Engineer mn

Janine Pothier  
Signature of Property Owner or Representative

INSPECTOR'S REPORT

INSPECTED BY: \_\_\_\_\_  
DATE: \_\_\_\_\_  
COMMENTS: \_\_\_\_\_

APPROVED

DISAPPROVED

SIGNATURE

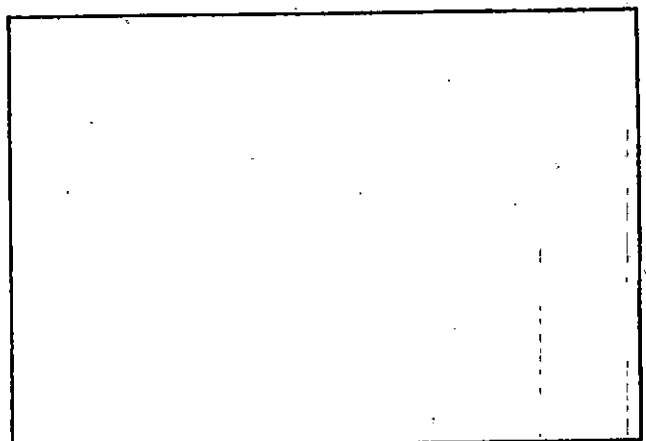

SKETCH PLAN



# CITY OF NEW BEDFORD MASSACHUSETTS

D.P.I. -Engineering Division

1105 Shawmut Ave.

New Bedford, Ma. 02746

Tel: 508-991-6150

Fax: 508-991-6152

Ronald Labelle  
Commissioner

Duarte M. Andrade  
Acting City Engineer

To Whom It May Concern:

I Florence Sandiford 4640 ACUSHNET AVE. NEW BEDFORD, being  
(Name) (Mailing Address)

Owner of property located at 4640 Acushnet Avenue

Plot 137, Lot 95, hereby agree to allow my daughter, JANINE POTHIER  
(Name)

10 GRAY OAKS DR. E. FREETOWN, MA. to act on my behalf including affixing my  
(Mailing Address)

signature in securing permit for:

☒ Sewer/Drain Service Permits  
☐ Water Service Permits  
☐ Driveway Installation Permits  
☐ Sidewalk Installation Permits

I further agree to conform to, and abide by, All City rules and ask regulations applicable to  
the permit (s) being applied for:

Name Florence Sandiford  
Signature

4640 ACUSHNET AVE. NEW BEDFORD  
Address

8/28/09  
Date

(508) 995-1410  
Telephone number

## Mary T. Neves

---

**From:** Mary T. Neves  
**Sent:** Thursday, August 27, 2009 1:16 PM  
**To:** Barry E. Sylvia  
**Subject:** sewer permit

Hi Barry,

I was unable to find an email address for Mary who handles septic system issues, so would you pass this along to her please?

We plan to issue a sewer permit to the owner of 4640 Acushnet Avenue. The house has a N.B. address but is in Acushnet and so is the septic tank, but their frontage is in N.B. I do not know if this is of any importance to you.

Mary



**Mary T. Neves**

---

**From:** Sarah Porter  
**Sent:** Thursday, August 27, 2009 5:28 PM  
**To:** Mary T. Neves  
**Cc:** Ana S. Rosa  
**Subject:** RE: sewer permit

Hi Mary , all set to go no wetlands on their property  
Sarah

---

**From:** Mary T. Neves  
**Sent:** Thursday, August 27, 2009 1:48 PM  
**To:** Sarah Porter  
**Cc:** Ana S. Rosa  
**Subject:** sewer permit

Hi,

The owner of 4640 Acushnet Avenue wants to tie into the sewer main.  
The plot is 137 and the lot is 95. The house is in Acushnet but her front yard is in New Bedford. May I issue the permit?

Thanks for your help.

2

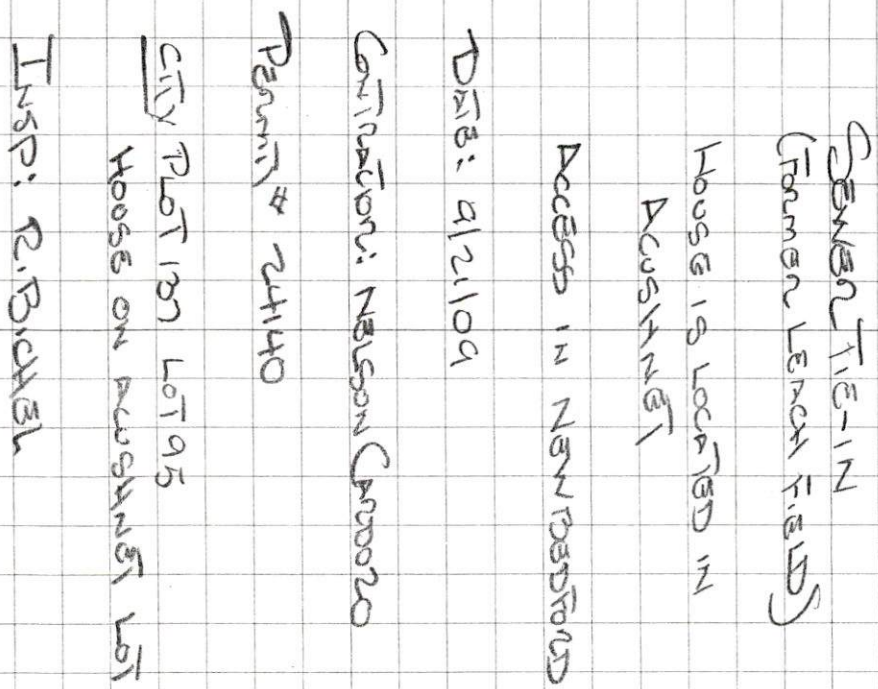

5050 Soc Recon 11/1/89