



PERMIT NO.
24138

CITY OF NEW BEDFORD
SEWER AND/OR STORM DRAIN PERMIT

DATE 8/18/09
Exp 8/18/10

This certifies that permission is granted to

Property Owner Am. Pers. Trustee Bismark Meadows Realty Trust Address 3 Ledge Wood Blvd. Dartmouth, MA 02747

Tel. 508-995-0097

To connect a sewer and/or storm drain located at Bismark Meadows Rd. 475' Ex

Assessor's Plot 136 Lot 509, to the sewer and/or storm drain in Bismark St. Street

To be laid in accordance with the conditions in this application and the City of New Bedford ordinances.

TYPE OF USE: RESIDENTIAL COMMERCIAL INDUSTRIAL FLOW 330 G.P.D.

If applicant other than actual property owner, attach Letter of Authorization from Property Owner.

Name..... Tel.....

Mailing Address.....

The Bonded Contractor/Drain Layer authorized to perform this work is:

W.C. Smith 58 Pelicawood Rd. New Bedford MA

Name..... Address..... Tel. 508-995-1449

Type of Pipe Required: SDR 35 PVC

PERMIT EXPIRES ONE YEAR AFTER DATE OF ISSUE

- Requires separate connections for sewage and storm drain where applicable. Storm water cannot be discharged to a sanitary sewer.
- All work must be inspected and approved by a D.P.I. inspector before backfilling.
- If this connection is to be part of a private service shared jointly with other building owners, attach copy of Recorded Joint Maintenance Agreement.
- Permits can be issued to Industrial and/or Commercial Applicants only upon receipt and approval by the Commissioner of Public Infrastructure of required plans and supplemental information.
- In addition, a City-issued Industrial User Discharge Permit and/or a Sewer Extension/Connection Permit issued by the Commonwealth of Massachusetts D.E.P. shall be required by the City for Industrial Discharge into the sewer system.

Industrial User Discharge Permit No..... Date.....

Comm. Mass. Sewer Conn./Ext. Permit No..... Date.....

A Filing and Inspection Fee of \$150, plus an Entrance Fee of \$..... where applicable, must accompany this application.

Bank# Bank Five Check# 1165 Date 8/18/09 Receipt# 8438

Other requirements: 24 hour notice for inspection @ 508-979-1527

Connection made to Sewer Part of jointly-shared private line YES NO
Storm Drain

Applicant agrees to abide by the above terms, as well as all pertinent ordinances of the City of New Bedford, and such other special rules as the Commissioner of Public Infrastructure and/or City Engineer may deem necessary

Duarte M. Andrade
City Engineer

Ana M. Reis, Trustee
Signature of Property Owner or Representative

INSPECTOR'S REPORT

INSPECTED BY: SEE WHITE SHEET

DATE: _____

COMMENTS: _____

APPROVED

DISA

SIGNATURE

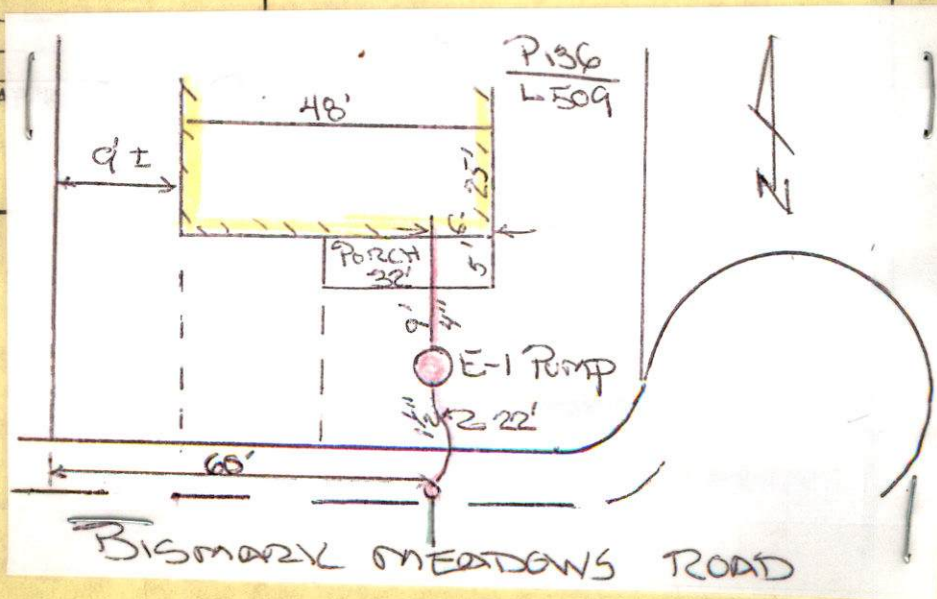



PERMIT NO.
24138

CITY OF NEW BEDFORD
SEWER AND/OR STORM DRAIN PERMIT

DATE 8/18/09
Exp. 8/18/10

This certifies that permission is granted to

3 Ledge wood Blvd. Dartmouth, MA 02747
Ana Reis, Trustee Bismark Meadows Realty Trust
Property Owner Address (NS) Tel. 508-995-0097 Bismark

To connect a ☒ sewer and/or ☒ storm drain located at Bismark Meadows Rd. 475' Ex ☒ 3" force main in Bismark St.
Assessor's Plot 136 Lot 509, to the ☒ sewer and/or ☒ storm drain in Bismark St. Street

To be laid in accordance with the conditions in this application and the City of New Bedford ordinances.

TYPE OF USE: RESIDENTIAL COMMERCIAL INDUSTRIAL FLOW 330 G.P.D.

If applicant other than actual property owner, attach Letter of Authorization from Property Owner.

Name Mailing Address Tel.

The Bonded Contractor/Drain Layer authorized to perform this work is:
W.C. Smith 58 Ridgewood Rd. New Bedford MA

Name Address Tel. 508-995-1449
Type of Pipe Required: SDR 35 PK

PERMIT EXPIRES ONE YEAR AFTER DATE OF ISSUE

- Requires separate connections for sewage and storm drain where applicable. Storm water cannot be discharged to a sanitary sewer.
- All work must be inspected and approved by a D.P.I. inspector before backfilling.
- If this connection is to be part of a private service shared jointly with other building owners, attach copy of Recorded Joint Maintenance Agreement.
- Permits can be issued to Industrial and/or Commercial Applicants only upon receipt and approval by the Commissioner of Public Infrastructure of required plans and supplemental information.
- In addition, a City-issued Industrial User Discharge Permit and/or a Sewer Extension/Connection Permit issued by the Commonwealth of Massachusetts D.E.P. shall be required by the City for Industrial Discharge into the sewer system.

Industrial User Discharge Permit No. Date

Comm. Mass. Sewer Conn./Ext. Permit No. Date

A Filing and Inspection Fee of \$450, plus an Entrance Fee of \$ where applicable, must accompany this application.

Bank# Bank Five Check# 1165 Date 8/18/09 Receipt# 8438

Other requirements: 24 hour notice for inspection @ 508-979-1527

Connection made to ☒ Sewer ☒ Storm Drain Part of jointly-shared private line YES ☒ NO

Applicant agrees to abide by the above terms, as well as all pertinent ordinances of the City of New Bedford, and such other special rules as the Commissioner of Public Infrastructure and/or City Engineer may deem necessary

Duarte M. Andrade
City Engineer

Ana M Reis, Trustee
Signature of Property Owner or Representative

INSPECTOR'S REPORT

INSPECTED BY: _____
DATE: _____
COMMENTS: _____

APPROVED DISAPPROVED

SIGNATURE

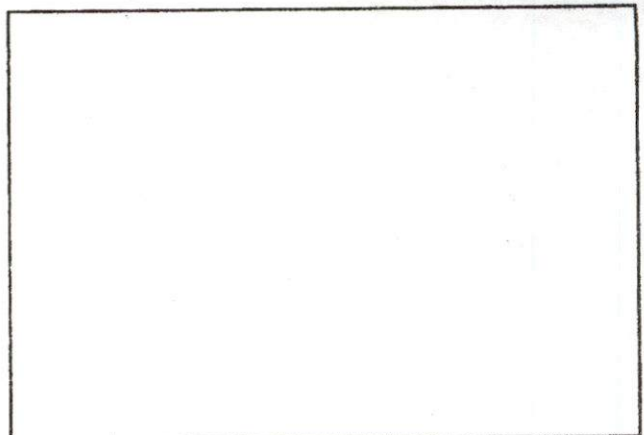

SKETCH PLAN

P215A
SEWER EXT. NOT PLATED



Inspector

PERMIT NO.

24138

CITY OF NEW BEDFORD
SEWER AND/OR STORM DRAIN PERMIT

DATE 8/18/09
Exp. 8/18/10

This certifies that permission is granted to

Ana Reis, Trustee Bismark Meadows Realty Trust
Property Owner Address (NS) Tel. 508-995-0097 MA 02745

To connect a sewer and/or storm drain located at Bismark Meadows Rd. 475' Ex St
Assessor's Plot 136 Lot 509, to the sewer and/or storm drain in 3" force main in Bismark St. Street

To be laid in accordance with the conditions in this application and the City of New Bedford ordinances.

TYPE OF USE: RESIDENTIAL COMMERCIAL INDUSTRIAL FLOW 330 G.P.D.

If applicant other than actual property owner, attach Letter of Authorization from Property Owner.

Name..... Tel.....
Mailing Address.....

The Bonded Contractor/Drain Layer authorized to perform this work is:

W.C. Smith 58 Ridgewood Rd. New Bedford MA
Name Address Tel. 508-995-1449
Type of Pipe Required: SDR 35 PVC

PERMIT EXPIRES ONE YEAR AFTER DATE OF ISSUE

- Requires separate connections for sewage and storm drain where applicable. Storm water cannot be discharged to a sanitary sewer.
 - All work must be inspected and approved by a D.P.I. inspector before backfilling.
 - If this connection is to be part of a private service shared jointly with other building owners, attach copy of Recorded Joint Maintenance Agreement.
 - Permits can be issued to Industrial and/or Commercial Applicants only upon receipt and approval by the Commissioner of Public Infrastructure of required plans and supplemental information.
 - In addition, a City-issued Industrial User Discharge Permit and/or a Sewer Extension/Connection Permit issued by the Commonwealth of Massachusetts D.E.P. shall be required by the City for Industrial Discharge into the sewer system.
- Industrial User Discharge Permit No..... Date.....

Comm. Mass. Sewer Conn./Ext. Permit No..... Date.....
A Filing and Inspection Fee of \$450., plus an Entrance Fee of \$..... where applicable, must accompany this application.

Bank# Bank Five Check# 1165 Date 8/18/09 Receipt# 8438

Other requirements: 24 hour notice for inspection @ 508-979-1527

Connection made to Sewer Part of jointly-shared private line YES NO
Storm Drain

Applicant agrees to abide by the above terms, as well as all pertinent ordinances of the City of New Bedford, and such other special rules as the Commissioner of Public Infrastructure and/or City Engineer may deem necessary

Duarte M. Andrade
City Engineer

Ana M Reis, Trustee
Signature of Property Owner or Representative

INSPECTOR'S REPORT

INSPECTED BY: [Signature]
DATE: 10/22/09
COMMENTS:

APPROVED [Signature] DISAPPROVED

[Signature]
SIGNATURE

Sewer Insp. Thursday 10/22/09
1 PM
Eric Smith
508-726-4344

SKETCH PLAN

Rec'd 11/26/2010.



CITY OF NEW BEDFORD

089

NO. 110709

LICENSE NO. _____

DATE 7/30 20 09

FOUNDATION PERMIT

MSBC Sect. 111.8 – Any permit issued shall be deemed abandoned and invalid unless the work authorized by it shall have been commenced within six (6) months after its issuance.

This certifies that Ken Steen owner/contractor
has permission to install foundation 26 x 48
on Burman Meadows Rd Plot 136, Lot 509

providing that the person accepting this permit shall in every respect conform to the terms of the application therefor on file in this office; to the provisions of the Statute of the Commonwealth and to the By-Laws of the City of New Bedford relating to the Inspection, Erection, Enlarging, Altering, Raising, Moving, Repairing or Tearing Down of a Building.

WIRING INSPECTOR

PLUMBING INSPECTOR

BUILDING INSPECTOR

YOUR AREA INSPECTOR IS:

Thomas Welch

ROUGH FINISH

- Tel. 979-1540 Between 8:00 AM – 9:00 AM

NOTICE: NOTIFY INSPECTOR 48 HOURS
IN ADVANCE OF APPLYING
SHEATING OR LATHING

OCCUPANCY PERMIT REQUIRED BEFORE OCCUPANCY

No Building or Structure shall be used or occupied until the Certificate of Use and Occupancy shall have been issued by the Building Commissioner – MSBC, Sect. 120.1 – N.B. Zoning Ord. Sect. 9-269

THIS CARD MUST BE DISPLAYED IN A CONSPICUOUS PLACE ON THE PREMISES
AND NOT TORN DOWN OR REMOVED UNTIL COMPLETION OF WORK

SUBJECT TO MASSACHUSETTS STATE
BUILDING CODE REQUIREMENTS

Thomas Welch
BUILDING INSPECTOR

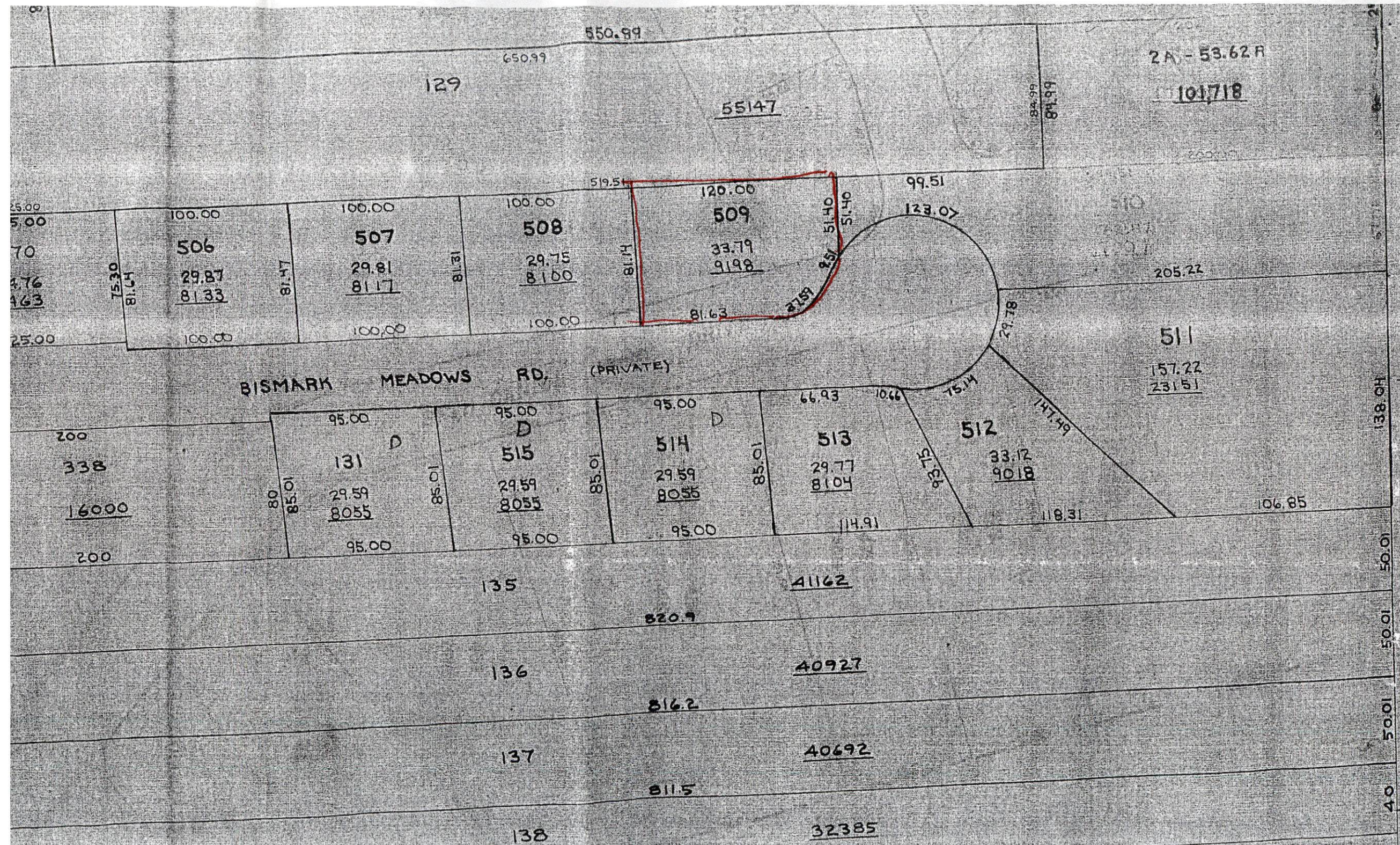

LOT 509 BISMARCK MEMORIOS

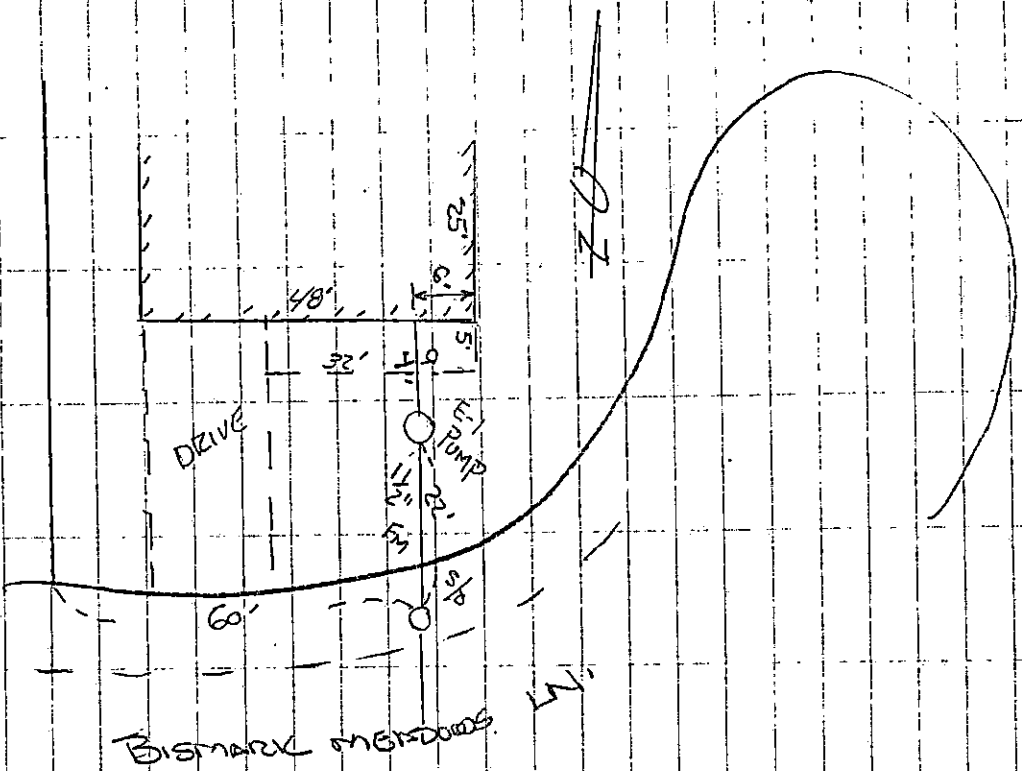

GENERAL TIE-IN

DESG: 10/22/09

COMMISSION: W.C. SMITH

INSQ: 12-00-00

PENALTY 2413.00

PLOT 106 LOT 509

SUBDIV. BISMARCK MEMORIOS

LOT 504 PRISMAL MEADOWS
 ERIC SMITH - CONTRACTOR
 Permit # 24138

10/22/09

(Signature)

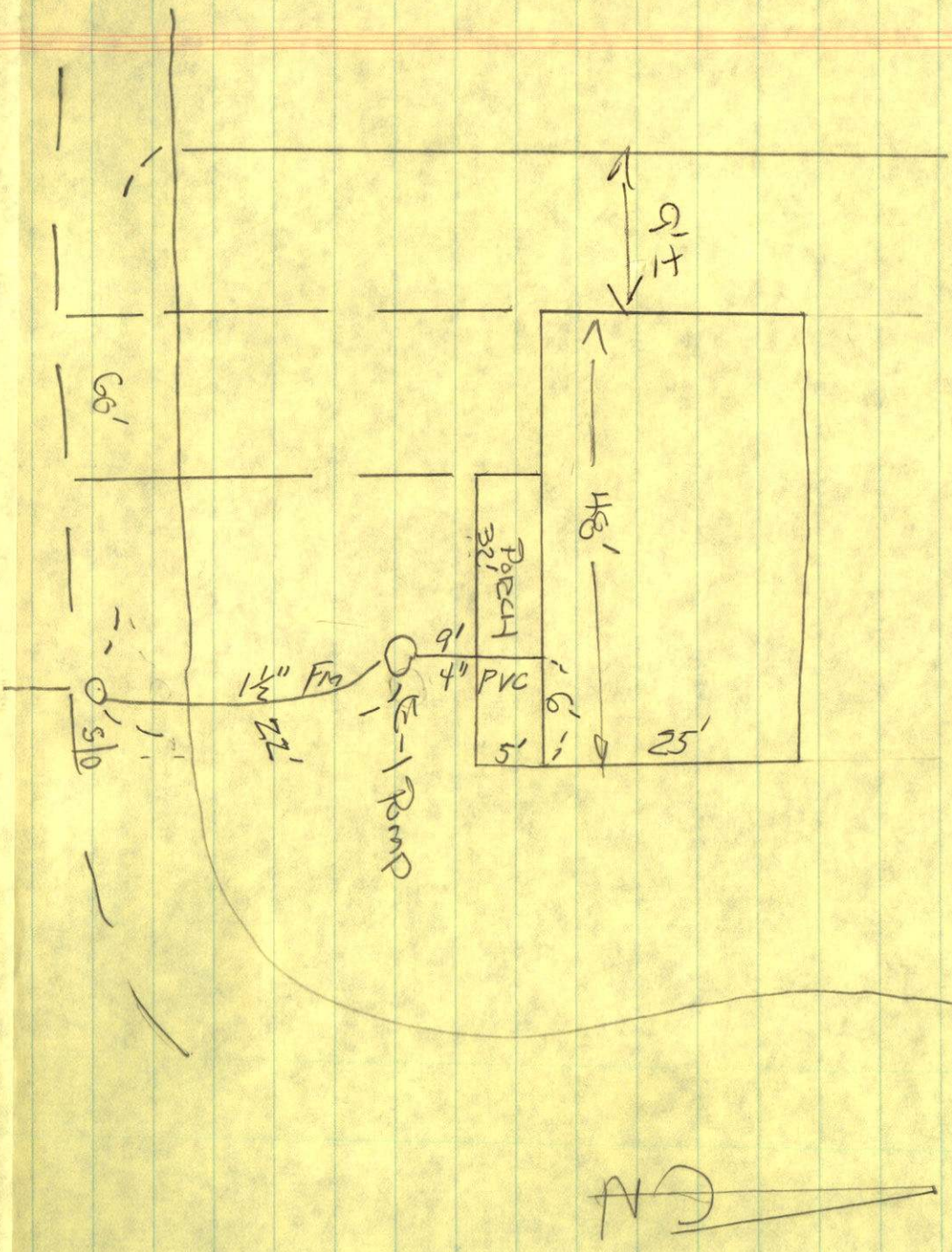

PRISMAL MEADOWS LOT 5