



PERMIT NO.
24137

CITY OF NEW BEDFORD
SEWER AND/OR STORM DRAIN PERMIT

DATE 8/4/09
Exp. 8/4/10

This certifies that permission is granted to

David M. Bruden SD A. Carriage Dr. New Bedford, MA 02740
Property Owner Address Tel. 508-998-7027

To connect a sewer and/or storm drain located at 3551 Acushnet Ave.

Assessor's Plot 134 Lot 48, to the sewer and/or storm drain in Acushnet Ave. Street

To be laid in accordance with the conditions in this application and the City of New Bedford ordinances.

TYPE OF USE: RESIDENTIAL COMMERCIAL INDUSTRIAL FLOW 330 G.P.D.

If applicant other than actual property owner, attach Letter of Authorization from Property Owner.

Name P. J. Carreira CMTA Tel. 508-998-3404

Mailing Address P.O. Box 51643 New Bedford, MA 02745

The Bonded Contractor/Drain Layer authorized to perform this work is:

P. J. Carreira Contractor Same as above

Name Address Tel.

Type of Pipe Required: SDR 35 PVC

PERMIT EXPIRES ONE YEAR AFTER DATE OF ISSUE

- Requires separate connections for sewage and storm drain where applicable. Storm water cannot be discharged to a sanitary sewer.
- All work must be inspected and approved by a D.P.I. inspector before backfilling.
- If this connection is to be part of a private service shared jointly with other building owners, attach copy of Recorded Joint Maintenance Agreement.
- Permits can be issued to Industrial and/or Commercial Applicants only upon receipt and approval by the Commissioner of Public Infrastructure of required plans and supplemental information.
- In addition, a City-issued Industrial User Discharge Permit and/or a Sewer Extension/Connection Permit issued by the Commonwealth of Massachusetts D.E.P. shall be required by the City for Industrial Discharge into the sewer system.

Industrial User Discharge Permit No. Date

Comm. Mass. Sewer Conn./Ext. Permit No. Date

A Filing and Inspection Fee of \$150, plus an Entrance Fee of \$700, where applicable, must accompany this application.

Bank# Bank of Fall River Check# 5641 Date 8/4/09 Receipt# 8427

Other requirements: 24 hour notice for inspection @ 508-998-1327

Connection made to Sewer Part of jointly-shared private line YES NO
Storm Drain

Applicant agrees to abide by the above terms, as well as all pertinent ordinances of the City of New Bedford, and such other special rules as the Commissioner of Public Infrastructure and/or City Engineer may deem necessary

David M. Bruden
City Engineer

Kenneth Tranter
Signature of Property Owner or Representative

INSPECTOR'S REPORT

INSPECTED BY: Bob Bichel
DATE: 8/5/09
COMMENTS:

APPROVED DISAPPROVED

SIGNATURE

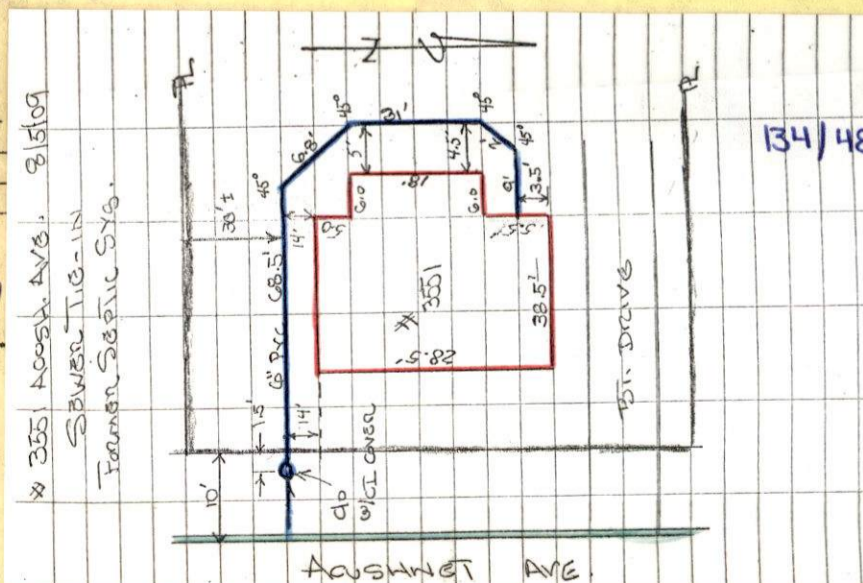

3551 ACOSA. AVE. 8/5/09

SEWER TIE-IN
FURNISH SEPTIC SYS.

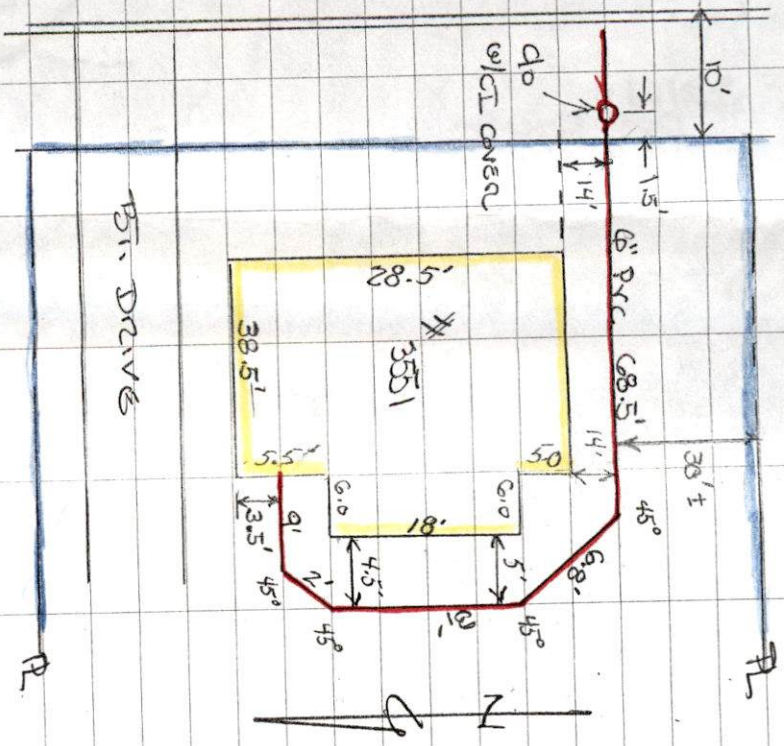

(2)

SEWER TIE-IN

@

3551 ACOSMET AVE

INSP. BY: Bob Rached/ENGR.

CONSTRUCTION: ANDY COMBES &

BOB COMBES &

PERMIT # 24137

PLAT 134 LOT 480

8/5/09

SUBMITTED FOR REC.

8/6/09



Inspector

Wed 1 pm 8/5/09
inspection

PERMIT NO.
24137

CITY OF NEW BEDFORD
SEWER AND/OR STORM DRAIN PERMIT

DATE 8/4/09
Exp. 8/4/10

This certifies that permission is granted to

David M. Bowden SD A Carriage Dr. New Bedford, MA 02740
Property Owner Address Tel. 508-998-7024

To connect a sewer and/or storm drain located at 3551 Acushnet Ave

Assessor's Plot 134 Lot 48, to the sewer and/or storm drain in Acushnet Ave Street

To be laid in accordance with the conditions in this application and the City of New Bedford ordinances.

TYPE OF USE: RESIDENTIAL COMMERCIAL INDUSTRIAL FLOW 330 G.P.D.

If applicant other than actual property owner, attach Letter of Authorization from Property Owner.

Name R.S. Canessa Contractor Tel. 508-998-3404

Mailing Address P.O. Box 51643 New Bedford, MA 02745

The Bonded Contractor/Drain Layer authorized to perform this work is:

R.S. Canessa Contractor Same as above

Name Address Tel.

Type of Pipe Required: S.D.R. 35 PVC

PERMIT EXPIRES ONE YEAR AFTER DATE OF ISSUE

- Requires separate connections for sewage and storm drain where applicable. Storm water cannot be discharged to a sanitary sewer.
 - All work must be inspected and approved by a D.P.I. inspector before backfilling.
 - If this connection is to be part of a private service shared jointly with other building owners, attach copy of Recorded Joint Maintenance Agreement.
 - Permits can be issued to Industrial and/or Commercial Applicants only upon receipt and approval by the Commissioner of Public Infrastructure of required plans and supplemental information.
 - In addition, a City-issued Industrial User Discharge Permit and/or a Sewer Extension/Connection Permit issued by the Commonwealth of Massachusetts D.E.P. shall be required by the City for Industrial Discharge into the sewer system.
- Industrial User Discharge Permit No. Date

Comm. Mass. Sewer Conn./Ext. Permit No. Date

A Filing and Inspection Fee of \$.450, plus an Entrance Fee of \$.700, where applicable, must accompany this application.

Bank of Fall River Check# 5641 Date 8/4/09 Receipt# 8427

Other requirements: 24 hour notice for inspection @ 508-979-1527

Connection made to Sewer Part of jointly-shared private line YES NO
Storm Drain

Applicant agrees to abide by the above terms, as well as all pertinent ordinances of the City of New Bedford, and such other special rules as the Commissioner of Public Infrastructure and/or City Engineer may deem necessary

Duarte M. Andrade
City Engineer

R.S. Canessa
Signature of Property Owner or Representative

INSPECTOR'S REPORT

INSPECTED BY: [Signature]
DATE: 8/5/09
COMMENTS:

APPROVED

DISAPPROVED

SIGNATURE

ENG

SKETCH PLAN

Revised 8/16/09

Mary T. Neves

From: Sarah Porter
Sent: Monday, July 27, 2009 2:54 PM
To: Mary T. Neves
Cc: Ana S. Rosa; Carol Sherman
Subject: RE: 3551 Acushnet Ave.

Mary, this site has wetlands in the back of the property. However, if the contractor can provide a sketch of where the tie in will go from the street across the lawn to the house and where the existing septic system is that will be filled in, I can very likely provide approval w/out them having to file a separate permit with Con Com. - the lot is very deep and the wetlands are on the back of the property, so they should have plenty of room to do their work. So please send more info or have the contractor stop by before issuing this -

Thanks

Sarah

From: Mary T. Neves
Sent: Monday, July 27, 2009 1:51 PM
To: Sarah Porter
Cc: Ana S. Rosa; Carol Sherman
Subject: 3551 Acushnet Ave.

Hi Sara,

Someone came into our office today wanting to connect to sewer at 3551 Acushnet Ave. There is a stub up to the property line at that location. Please let us know if it is o.k. to issue this permit. Thanks.

28' LxW
9' DEEP

3551

PORCH

21'

41'

7/30/09

Faxed to
Bob Cressa
@

508-998-3404

TRANSMISSION VERIFICATION REPORT

TIME : 07/30/2009 12:50
NAME : DPI
FAX : 5089916152
TEL : 5089791551
SER.# : BROK7J714104

DATE, TIME	07/30 12:49
FAX NO./NAME	95089983404
DURATION	00:01:03
PAGE(S)	01
RESULT	OK
MODE	STANDARD ECM

**City of New Bedford**

Scott W. Lang, Mayor

Environmental Stewardship Department/

New Bedford Conservation Commission

August 3, 2009

Re: Sewer Tie in
3551 Acushnet Ave

Post-it® Fax Note	7671	Date	8/3/09	# of pages	2
To	Mary News	From	Sarah Porter		
Co./Dept.	DPI	Co.	Con Comm		
Phone #		Phone #	X 1497		
Fax #	508-979- 3551	Fax #			

3054

Dear Mr. R. J. Cannessa,

This letter is to follow up on the fax we received showing the sewer tie in for 3551 Acushnet Avenue. The sketch clearly shows that all work will occur outside of the 100' Buffer Zone. Please be advised, that all disturbed soils need to be immediately seeded following completion of work and that no soil is permitted to migrate towards or into the Buffer Zone or Wetland area to the west of the site. Please contact me if you have any questions regarding this correspondence.

Sincerely,

Sarah E. Porter
Conservation Agent

cc: Conservation Commissioners, Duarte Andrade City Engineer

SARA Porter

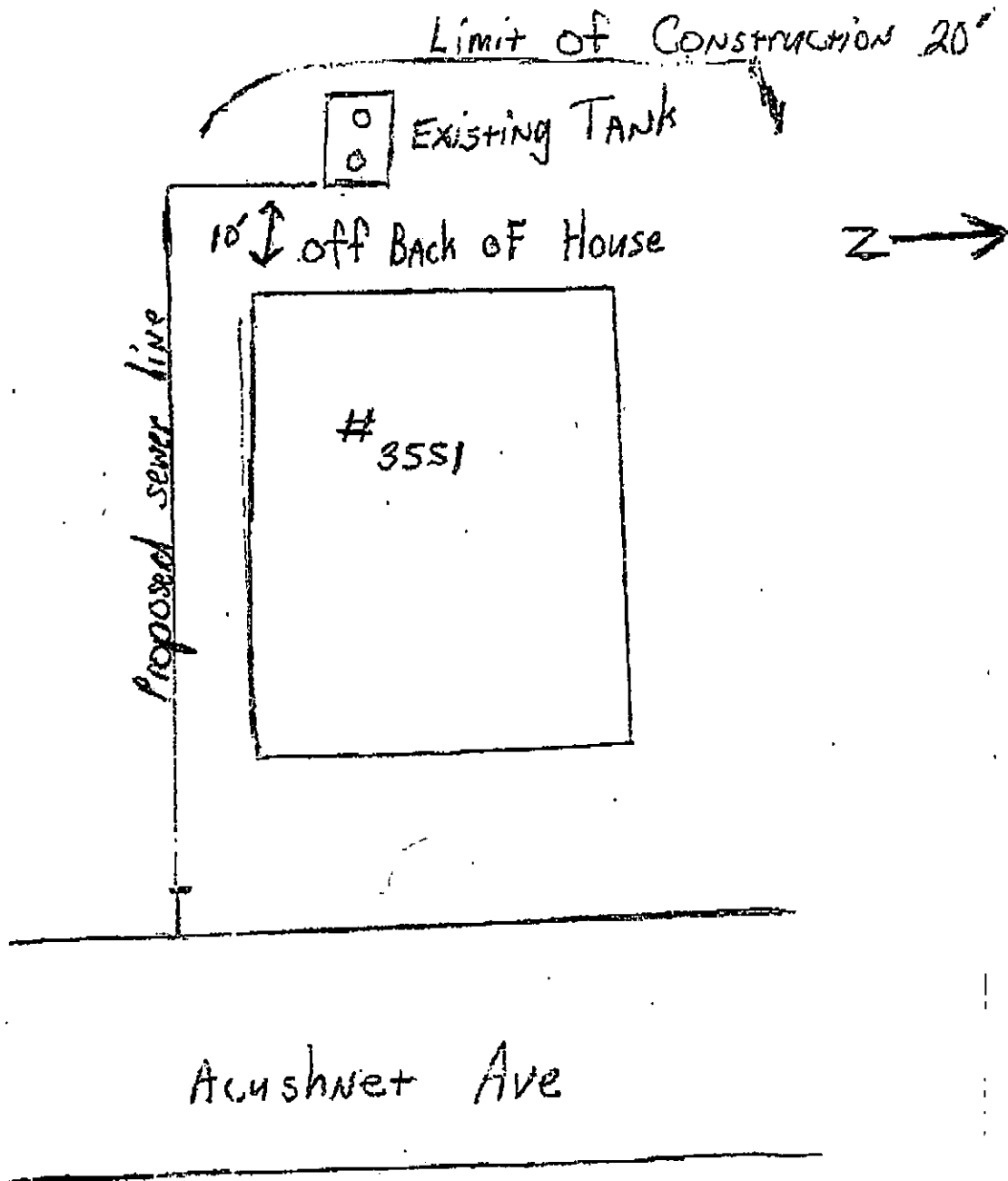



PERMIT NO.
24137

CITY OF NEW BEDFORD
SEWER AND/OR STORM DRAIN PERMIT

DATE 8/4/10
Exp. 8/4/11

This certifies that permission is granted to

David M. Bowden.....50 A Carriage Dr......New Bedford, MA 02740
Property Owner Address Tel. 508-998-7024

To connect a sewer and/or storm drain located at.....3551 Acushnet Ave.....

Assessor's Plot 134.....Lot 48....., to the sewer and/or storm drain in.....Acushnet Ave.....Street
connect from dtus to cellar

To be laid in accordance with the conditions in this application and the City of New Bedford ordinances.

TYPE OF USE: RESIDENTIAL COMMERCIAL INDUSTRIAL FLOW 330 G.P.D.

If applicant other than actual property owner, attach Letter of Authorization from Property Owner.

Name.....R.S. Canessa Contractor.....Tel. 508-998-3404

Mailing Address.....P.O. Box 51643.....New Bedford, MA 02745

The Bonded Contractor/Drain Layer authorized to perform this work is:

R.S. Canessa Contractor.....Same as above.....

Name Address Tel.

Type of Pipe Required:.....S.D.R. 35 PVC.....

PERMIT EXPIRES ONE YEAR AFTER DATE OF ISSUE

- Requires separate connections for sewage and storm drain where applicable. Storm water cannot be discharged to a sanitary sewer.
 - All work must be inspected and approved by a D.P.I. inspector before backfilling.
 - If this connection is to be part of a private service shared jointly with other building owners, attach copy of Recorded Joint Maintenance Agreement.
 - Permits can be issued to Industrial and/or Commercial Applicants only upon receipt and approval by the Commissioner of Public Infrastructure of required plans and supplemental information.
 - In addition, a City-issued Industrial User Discharge Permit and/or a Sewer Extension/Connection Permit issued by the Commonwealth of Massachusetts D.E.P. shall be required by the City for Industrial Discharge into the sewer system.
- Industrial User Discharge Permit No.....Date.....

Comm. Mass. Sewer Conn./Ext. Permit No.....Date.....

A Filing and Inspection Fee of \$400, plus an Entrance Fee of \$200, where applicable, must accompany this application.

Bank# Bank of Fall River Check# 5641 Date 8/4/09 Receipt# 8427

Other requirements: 24 hour notice for inspection @ 508-979-1527

Connection made to Sewer Part of jointly-shared private line YES NO
Storm Drain

Applicant agrees to abide by the above terms, as well as all pertinent ordinances of the City of New Bedford, and such other special rules as the Commissioner of Public Infrastructure and/or City Engineer may deem necessary

Duarte M. Andrade
City Engineer

R.S. Canessa
Signature of Property Owner or Representative

INSPECTOR'S REPORT

INSPECTED BY: _____

DATE: _____

COMMENTS: _____

APPROVED DISAPPROVED

SIGNATURE

SKETCH PLAN

No. 09-12

FEE 50.00

COMMONWEALTH OF MASSACHUSETTS

Board of Health, NEW BEDFORD, MA.

DISPOSAL SYSTEM CONSTRUCTION PERMIT

Permission is hereby granted to; Construct() Repair() Upgrade() Abandon(X) an individual sewage disposal system
at 3551 ACUSHNET AVE as described in the application for
Disposal System Construction Permit No. 09-12, dated 7/27/09.

Provided: Construction shall be completed within three years of the date of this permit. All local conditions must be met.

Form 1255 Rev. 5/96 A.M. Sulkin Co. Boston, MA

Date 8/3/09 Board of Health

X276 J. Li ✓
CHIEF SANITARIAN (6)

David M. Bowden
50A Carriage Drive
New Bedford MA, 02740
(508) 998-7024

We, the undersigned, owners of property located at 3551 Acushnet Avenue, New Bedford, MA, 02745, grant permission to the property purchasers, Peter and Rosemary Andrade, and their licensed contractor, R.J. Canessa Construction, the right to purchase and possess any permits required to perform a septic system decommissioning and sewer installation in accordance to all local and state laws.

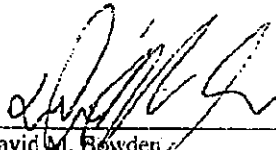

David M. Bowden



Date

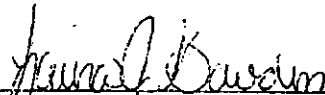

Laura J. Bowden

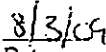

Date

28' WIDE
9' DEEP

3551

PORCH

21'

41'

(85)

Mary T. Neves

From: Sarah Porter
Sent: Monday, July 27, 2009 2:54 PM
To: Mary T. Neves
Cc: Ana S. Rosa; Carol Sherman
Subject: RE: 3551 Acushnet Ave.

Mary, this site has wetlands in the back of the property. However, if the contractor can provide a sketch of where the tie in will go from the street across the lawn to the house and where the existing septic system is that will be filled in, I can very likely provide approval w/out them having to file a separate permit with Con Com. - the lot is very deep and the wetlands are on the back of the property, so they should have plenty of room to do their work. So please send more info or have the contractor stop by before issuing this -

Thanks

Sarah

From: Mary T. Neves
Sent: Monday, July 27, 2009 1:51 PM
To: Sarah Porter
Cc: Ana S. Rosa; Carol Sherman
Subject: 3551 Acushnet Ave.

Hi Sara,

Someone came into our office today wanting to connect to sewer at 3551 Acushnet Ave. There is a stub up to the property line at that location. Please let us know if it is o.k. to issue this permit. Thanks.

THIS WAS
FAXED 7/31/09
TO SARAH

City of New Bedford,
DPI

Fax

To: SARAH PORTER From: R.J. CANNESSA
Fax: 508-941-3045 Date: 7/31/09
Phone: Pages: 3
Re: 3551 ACUSHNET AVE CC:

☐ Urgent ☐ For Review ☐ Please Comment ☐ Please Reply ☐ Please Recycle

•Comments:

REVIEW SEWER SERVICE

Mary T. Neves

From: Sarah Porter
Sent: Monday, July 27, 2009 2:54 PM
To: Mary T. Neves
Cc: Ana S. Rosa; Carol Sherman
Subject: RE: 3551 Acushnet Ave.

Mary, this site has wetlands in the back of the property. However, if the contractor can provide a sketch of where the tie in will go from the street across the lawn to the house and where the existing septic system is that will be filled in, I can very likely provide approval w/out them having to file a separate permit with Con Com. - the lot is very deep and the wetlands are on the back of the property, so they should have plenty of room to do their work. So please send more info or have the contractor stop by before issuing this -
Thanks
Sarah

From: Mary T. Neves
Sent: Monday, July 27, 2009 1:51 PM
To: Sarah Porter
Cc: Ana S. Rosa; Carol Sherman
Subject: 3551 Acushnet Ave.

Hi Sara,

Someone came into our office today wanting to connect to sewer at 3551 Acushnet Ave. There is a stub up to the property line at that location. Please let us know if it is o.k. to issue this permit. Thanks.

TRANSMISSION VERIFICATION REPORT

TIME : 07/31/2009 09:50
NAME : DPI
FAX : 5089916152
TEL : 5089791551
SER.# : BROK7J714104

DATE, TIME	07/31 09:49
FAX NO./NAME	95089613045
DURATION	00:01:38
PAGE(S)	03
RESULT	OK
MODE	STANDARD



City of New Bedford
Scott W. Lang, Mayor

Environmental Stewardship Department/
New Bedford Conservation Commission

August 3, 2009

Re: Sewer Tie in
3551 Acushnet Ave

Post-it® Fax Note	7671	Date	8/3/09	# of pages	2
To	Mary NEVES	From	Sarah Porter		
Co./Dept.	DPI	Co.	Con Comm		
Phone #		Phone #	X 1497		
Fax #	508-979- 551	Fax #			

3059

Dear Mr. R. J. Cannessa,

This letter is to follow up on the fax we received showing the sewer tie in for 3551 Acushnet Avenue. The sketch clearly shows that all work will occur outside of the 100' Buffer Zone. Please be advised, that all disturbed soils need to be immediately seeded following completion of work and that no soil is permitted to migrate towards or into the Buffer Zone or Wetland area to the west of the site. Please contact me if you have any questions regarding this correspondence.

Sincerely,

Sarah E. Porter
Conservation Agent

cc: Conservation Commissioners, Duarte Andrade City Engineer

SARA Porter

