



PERMIT NO.

24135

CITY OF NEW BEDFORD  
SEWER AND/OR STORM DRAIN PERMIT

DATE 7/13/09

This certifies that permission is granted to

NEW # 441

City of New Bedford - Lincoln School - 445 Ashley Blvd 509-9974511  
Property Owner Address Tel.

To connect a sewer and/or storm drain located at [redacted] and on [redacted] St. (30' x Brook St.)

Assessor's Plot 108 Lot 1, to the sewer and/or storm drain in [redacted] Street

To be laid in accordance with the conditions in this application and the City of New Bedford ordinances.

TYPE OF USE: RESIDENTIAL COMMERCIAL INDUSTRIAL FLOW G.P.D.

If applicant other than actual property owner, attach Letter of Authorization from Property Owner.

Name John Hellyer - C.J. Construction Tel. 617-287-1058

Mailing Address 60 X St. Boston Ma

The Bonded Contractor/Drain Layer authorized to perform this work is:

Atlantic Disinfecting & Design 22 Water St suite 408 Lakeland, Ma.  
Name Address Tel.

Type of Pipe Required: sdr 3.5 pipe - 6" grease 4" sewer 781-451-3937

## PERMIT EXPIRES ONE YEAR AFTER DATE OF ISSUE

- Requires separate connections for sewage and storm drain where applicable. Storm water cannot be discharged to a sanitary sewer.
  - All work must be inspected and approved by a D.P.I. inspector before backfilling.
  - If this connection is to be part of a private service shared jointly with other building owners, attach copy of Recorded Joint Maintenance Agreement.
  - Permits can be issued to Industrial and/or Commercial Applicants only upon receipt and approval by the Commissioner of Public Infrastructure of required plans and supplemental information.
  - In addition, a City-issued Industrial User Discharge Permit and/or a Sewer Extension/Connection Permit issued by the Commonwealth of Massachusetts D.E.P. shall be required by the City for Industrial Discharge into the sewer system.
- Industrial User Discharge Permit No. Date

Comm. Mass. Sewer Conn./Ext. Permit No. Date

A Filing and Inspection Fee of \$200, plus an Entrance Fee of \$ where applicable, must accompany this application.

Bank# Check# Date Receipt# waived - City Project n/a

Other requirements: 24 hr inspection notice at 508-979-1527

Connection made to Sewer Part of jointly-shared private line YES NO  
Storm Drain

Applicant agrees to abide by the above terms, as well as all pertinent ordinances of the City of New Bedford, and such other special rules as the Commissioner of Public Infrastructure and/or City Engineer may deem necessary

Duarte M. Andrade  
Acting City Engineer mn

Signature of Property Owner or Representative ✓

## INSPECTOR'S REPORT

INSPECTED BY: [Signature]  
DATE: 2010  
COMMENTS:

APPROVED

DISA

SIGNATURE

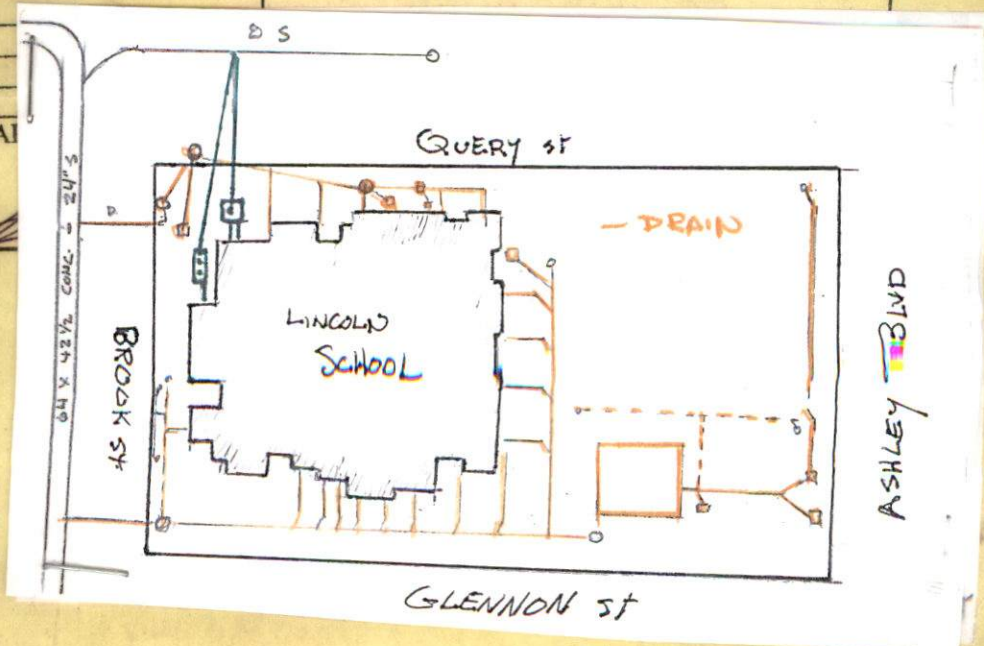



Inspector's Copy



PERMIT NO.  
24135

CITY OF NEW BEDFORD  
SEWER AND/OR STORM DRAIN PERMIT

DATE 7/13/09

This certifies that permission is granted to

City of New Bedford Lincoln School - 445 Ashley Blvd. 509-9974511  
Property Owner Address Tel.

To connect a sewer and/or storm drain located at new smh on Lacey St (20' x 24' brick st.)  
Assessor's Plot 108 Lot 1, to the sewer and/or storm drain in s.d. new smh on Babcock St (10' x 12' brick st.)  
replace 10' sd with 15" pipe from main to new smh  
To be laid in accordance with the conditions in this application and the City of New Bedford ordinances.

TYPE OF USE: RESIDENTIAL COMMERCIAL INDUSTRIAL FLOW G.P.D.

If applicant other than actual property owner, attach Letter of Authorization from Property Owner.

Name John Kelleher - C.T.A. Construction Tel. 617-287-1058  
Mailing Address 60 K St - Boston Ma

The Bonded Contractor/Drain Layer authorized to perform this work is:

Atlantic Dismantling & Design 27 Water St suite 408 Lakefield, Ma.  
Name Address Tel.

Type of Pipe Required: sdr 3.5 pvc - 6" grease 781-451-3937  
4" sewer

PERMIT EXPIRES ONE YEAR AFTER DATE OF ISSUE

- Requires separate connections for sewage and storm drain where applicable. Storm water cannot be discharged to a sanitary sewer.
  - All work must be inspected and approved by a D.P.I. inspector before backfilling.
  - If this connection is to be part of a private service shared jointly with other building owners, attach copy of Recorded Joint Maintenance Agreement.
  - Permits can be issued to Industrial and/or Commercial Applicants only upon receipt and approval by the Commissioner of Public Infrastructure of required plans and supplemental information.
  - In addition, a City-issued Industrial User Discharge Permit and/or a Sewer Extension/Connection Permit issued by the Commonwealth of Massachusetts D.E.P. shall be required by the City for Industrial Discharge into the sewer system.
- Industrial User Discharge Permit No. Date

Comm. Mass. Sewer Conn./Ext. Permit No. Date

A Filing and Inspection Fee of \$0, plus an Entrance Fee of \$ where applicable, must accompany this application.

Bank# Check# Date Receipt# n/a

Other requirements: 24 hr inspection notice at 508-979-1527

Connection made to Sewer Part of jointly-shared private line YES NO  
Storm Drain

Applicant agrees to abide by the above terms, as well as all pertinent ordinances of the City of New Bedford, and such other special rules as the Commissioner of Public Infrastructure and/or City Engineer may deem necessary

Quante M. Andrade  
Acting City Engineer mn

Signature of Property Owner or Representative ✓

INSPECTOR'S REPORT

INSPECTED BY: [Signature]  
DATE: 7/20/10  
COMMENTS:

APPROVED

DISAPPROVED

SIGNATURE

DPI/ferby

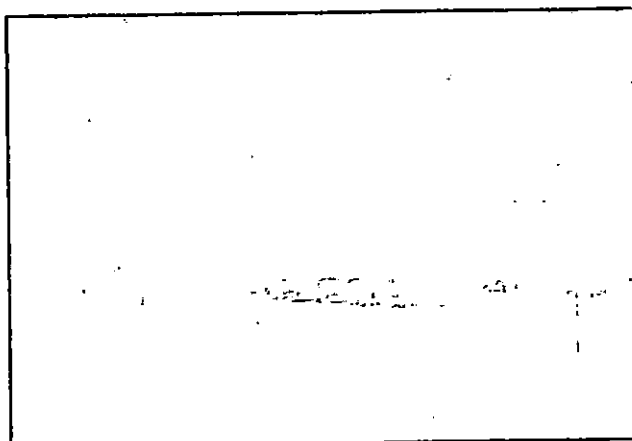

SKETCH PLAN



PERMIT NO.

24135

CITY OF NEW BEDFORD  
SEWER AND/OR STORM DRAIN PERMIT

DATE 7/13/09

This certifies that permission is granted to

City of New Bedford <sup>Abraham</sup> Lincoln School - 445 Ashley Blvd. 509-997-4511  
Property Owner Address Tel.

NEW \* 441

To connect a sewer and/or storm drain located at <sup>sewer</sup> new, smh on Lundy St (20' x Bush St.)Assessor's Plot 108 Lot 1, to the sewer and/or storm drain in <sup>s.d. new smh on Babok St (10' x Glennon St)</sup> Street

To be laid in accordance with the conditions in this application and the City of New Bedford ordinances.

TYPE OF USE: RESIDENTIAL COMMERCIAL INDUSTRIAL FLOW G.P.D.

If applicant other than actual property owner, attach Letter of Authorization from Property Owner.

Name John Kelleher - C.J.A. Construction Tel. 617-287-1058

Mailing Address 60 R St Boston Ma

The Bonded Contractor/Drain Layer authorized to perform this work is:

Atlantic Dismantling &amp; Design 27 Water St suite 408 Lakefield, Ma.

Name Address Tel.

Type of Pipe Required: sdr 3.5 pvc - 6" grease 781-451-3937

## PERMIT EXPIRES ONE YEAR AFTER DATE OF ISSUE

- Requires separate connections for sewage and storm drain where applicable. Storm water cannot be discharged to a sanitary sewer.
  - All work must be inspected and approved by a D.P.I. inspector before backfilling.
  - If this connection is to be part of a private service shared jointly with other building owners, attach copy of Recorded Joint Maintenance Agreement.
  - Permits can be issued to Industrial and/or Commercial Applicants only upon receipt and approval by the Commissioner of Public Infrastructure of required plans and supplemental information.
  - In addition, a City-issued Industrial User Discharge Permit and/or a Sewer Extension/Connection Permit issued by the Commonwealth of Massachusetts D.E.P. shall be required by the City for Industrial Discharge into the sewer system.
- Industrial User Discharge Permit No. Date

Comm. Mass. Sewer Conn./Ext. Permit No. Date

A Filing and Inspection Fee of \$0, plus an Entrance Fee of \$ where applicable, must accompany this application.

Bank# Check# Date Receipt# n/a

Other requirements: 24 hr inspection notice at 508-979-1527

Connection made to Sewer Part of jointly-shared private line YES NO  
Storm Drain

Applicant agrees to abide by the above terms, as well as all pertinent ordinances of the City of New Bedford, and such other special rules as the Commissioner of Public Infrastructure and/or City Engineer may deem necessary

Duarte M. Andrade  
Acting City Engineer mn

Signature of Property Owner or Representative ✓

## INSPECTOR'S REPORT

INSPECTED BY: (Signature)

DATE: 7-20-10

COMMENTS:

APPROVED

DISAPPROVED

SIGNATURE

DPI/edg/12

SKETCH PLAN



DATE 7/13/9

This certifies that permission is granted to

Property Owner

**Address**

Tel.

To connect a sewer and/or storm drain located at 1000 N. 1st St. (20' x 20' Box)

Assessor's Plot 148 Lot 1, to the sewer and/or storm drain in \_\_\_\_\_ Street

To be laid in accordance with the conditions in this application and the City of New Bedford ordinances.

TYPE OF USE: RESIDENTIAL

## COMMERCIAL

## INDUSTRIAL

FLOW G.P.D.

**If applicant other than actual property owner, attach Letter of Authorization from Property Owner.**

Name John H. Lee - C. J. A. Construction Tel. 617 287 1658

Mailing Address 66 K St. Boston, Ma

The Bonded Contractor/Drain Layer authorized to perform this work is:

Name	Address	Tel.
------	---------	------

Type of Pipe Required: std 35 pipe - 1" pipe 781 451 3937

**PERMIT EXPIRES ONE YEAR AFTER DATE OF ISSUE**

- Requires separate connections for sewage and storm drain where applicable. Storm water cannot be discharged to a sanitary sewer.
- All work must be inspected and approved by a D.P.I. inspector before backfilling.
- If this connection is to be part of a private service shared jointly with other building owners, attach copy of Recorded Joint Maintenance Agreement.
- Permits can be issued to Industrial and/or Commercial Applicants only upon receipt and approval by the Commissioner of Public Infrastructure of required plans and supplemental information.
- In addition, a City-issued Industrial User Discharge Permit and/or a Sewer Extension/Connection Permit issued by the Commonwealth of Massachusetts D.E.P. shall be required by the City for Industrial Discharge into the sewer system.

Industrial User Discharge Permit No. .... Date .....

Comm. Mass. Sewer Conn./Ext. Permit No. .... Date.....

A Filing and Inspection Fee of \$....., plus an Entrance Fee of \$..... where applicable, must accompany this application.

Bank# \_\_\_\_\_ Check# \_\_\_\_\_ Date \_\_\_\_\_ Receipt# 2/2

Other requirements: 74 Inspection notice at 568-929-1527

Connection made to	Sewer	Part of jointly-shared private line	YES	NO
	Storm Drain			

**Applicant agrees to abide by the above terms, as well as all pertinent ordinances of the City of New Bedford, and such other special rules as the Commissioner of Public Infrastructure and/or City Engineer may deem necessary**

.....  
**City Engineer**

Signature of Property Owner or Representative

## INSPECTOR'S REPORT

INSPECTED BY: \_\_\_\_\_  
DATE: \_\_\_\_\_ 2010  
COMMENTS: \_\_\_\_\_

**COMMENTS:**

APPROVED

DISAPPROVED

**SIGNATURE**

### SKETCH PLAN