



PERMIT NO.  
24133

CITY OF NEW BEDFORD  
SEWER AND/OR STORM DRAIN PERMIT

DATE 6/30/09

This certifies that permission is granted to

Property Owner Mr. J. H. H. Building Address PO Box 80038 Dartmouth Tel. 7247301624

To connect a sewer and/or storm drain located at 8 Jay Rd 10" sewer 12" storm drain

Assessor's Plot 121 Lot 160 to the sewer and/or storm drain in Jay Rd Street

To be laid in accordance with the conditions in this application and the City of New Bedford ordinances.

TYPE OF USE: ☒ RESIDENTIAL ☐ COMMERCIAL ☐ INDUSTRIAL FLOW 330 G.P.D.

If applicant other than actual property owner, attach Letter of Authorization from Property Owner.

Name..... Tel.....

Mailing Address.....

The Bonded Contractor/Drain Layer authorized to perform this work is:

Name Pete Asplund Address Bayport St Tel. 508 509 0972

Type of Pipe Required: adr 3.5 pvc

PERMIT EXPIRES ONE YEAR AFTER DATE OF ISSUE

- Requires separate connections for sewage and storm drain where applicable. Storm water cannot be discharged to a sanitary sewer.
  - All work must be inspected and approved by a D.P.I. inspector before backfilling.
  - If this connection is to be part of a private service shared jointly with other building owners, attach copy of Recorded Joint Maintenance Agreement.
  - Permits can be issued to Industrial and/or Commercial Applicants only upon receipt and approval by the Commissioner of Public Infrastructure of required plans and supplemental information.
  - In addition, a City-issued Industrial User Discharge Permit and/or a Sewer Extension/Connection Permit issued by the Commonwealth of Massachusetts D.E.P. shall be required by the City for Industrial Discharge into the sewer system.
- Industrial User Discharge Permit No..... Date.....

Comm. Mass. Sewer Conn./Ext. Permit No..... Date.....

A Filing and Inspection Fee of \$450.00 plus an Entrance Fee of \$..... where applicable, must accompany this application.

Bank# Bank Five Check# 2027 Date 6/30/09 Receipt# 8390

Other requirements: 24 hr inspection at 508 979 1527

Connection made to Sewer Part of jointly-shared private line YES NO  
Storm Drain

Applicant agrees to abide by the above terms, as well as all pertinent ordinances of the City of New Bedford, and such other special rules as the Commissioner of Public Infrastructure and/or City Engineer may deem necessary

David M. Andradottir  
Acting City Engineer mn

[Signature]  
Signature of Property Owner or Representative

INSPECTOR'S REPORT

INSPECTED BY: \_\_\_\_\_  
DATE: \_\_\_\_\_  
COMMENTS: \_\_\_\_\_

APPROVED

DISAPPROVED

SEE WHITE SHEET

SIGNATURE

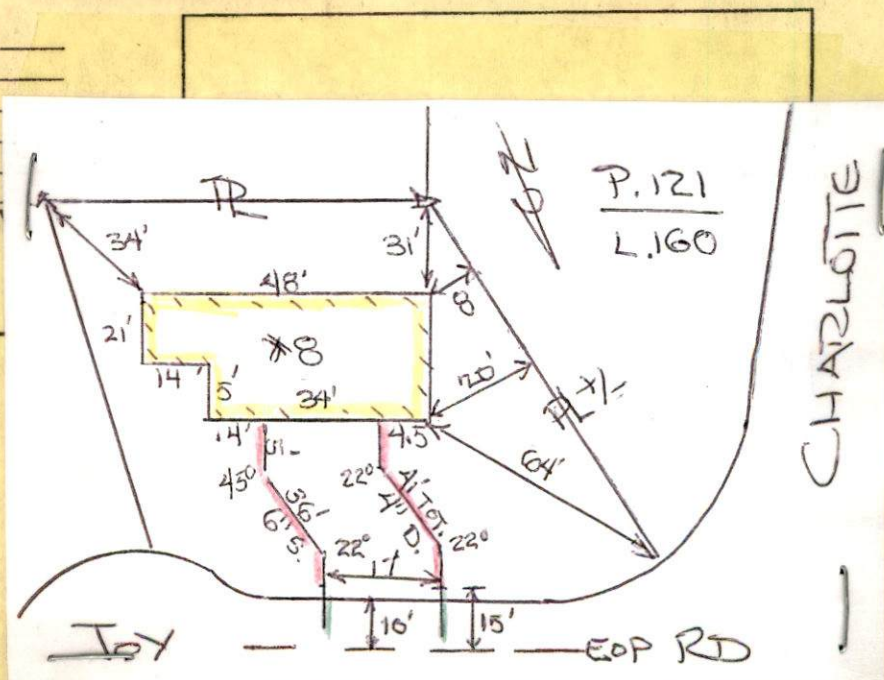





PERMIT NO.  
24133

CITY OF NEW BEDFORD  
SEWER AND/OR STORM DRAIN PERMIT

DATE 6/30/09

This certifies that permission is granted to

J + J Home Builders P.O. Box 80038 Dartmouth 2249301024  
Property Owner Address Tel

To connect a sewer and/or storm drain located at 8 Joy Rd 10" sewer 12" storm drain

Assessor's Plot 121 Lot 162, to the sewer and/or storm drain in Joy Rd Street

To be laid in accordance with the conditions in this application and the City of New Bedford ordinances.

TYPE OF USE: ☒ RESIDENTIAL ☐ COMMERCIAL ☐ INDUSTRIAL FLOW 330 G.P.D.

If applicant other than actual property owner, attach Letter of Authorization from Property Owner.

Name..... Tel.....

Mailing Address.....

The Bonded Contractor/Drain Layer authorized to perform this work is:

Pico Asphalt Bryant St 508 509 0972  
Name Address Tel

Type of Pipe Required: sdr 3.5 pvc

PERMIT EXPIRES ONE YEAR AFTER DATE OF ISSUE

- Requires separate connections for sewage and storm drain where applicable. Storm water cannot be discharged to a sanitary sewer.
  - All work must be inspected and approved by a D.P.I. inspector before backfilling.
  - If this connection is to be part of a private service shared jointly with other building owners, attach copy of Recorded Joint Maintenance Agreement.
  - Permits can be issued to Industrial and/or Commercial Applicants only upon receipt and approval by the Commissioner of Public Infrastructure of required plans and supplemental information.
  - In addition, a City-issued Industrial User Discharge Permit and/or a Sewer Extension/Connection Permit issued by the Commonwealth of Massachusetts D.E.P. shall be required by the City for Industrial Discharge into the sewer system.
- Industrial User Discharge Permit No..... Date.....

Comm. Mass. Sewer Conn./Ext. Permit No..... Date.....

A Filing and Inspection Fee of \$450.00 plus an Entrance Fee of \$..... where applicable, must accompany this application.

Bank# Bank Five Check# 2027 Date 6/30/09 Receipt# 8390

Other requirements: 24 hr inspection at 508 979 1527

Connection made to Sewer Part of jointly-shared private line YES NO  
Storm Drain

Applicant agrees to abide by the above terms, as well as all pertinent ordinances of the City of New Bedford, and such other special rules as the Commissioner of Public Infrastructure and/or City Engineer may deem necessary

Quante M. Andrade  
acting City Engineer mn

[Signature]  
Signature of Property Owner or Representative

INSPECTOR'S REPORT

INSPECTED BY: \_\_\_\_\_

DATE: \_\_\_\_\_

COMMENTS: \_\_\_\_\_

APPROVED

DISAPPROVED

SIGNATURE

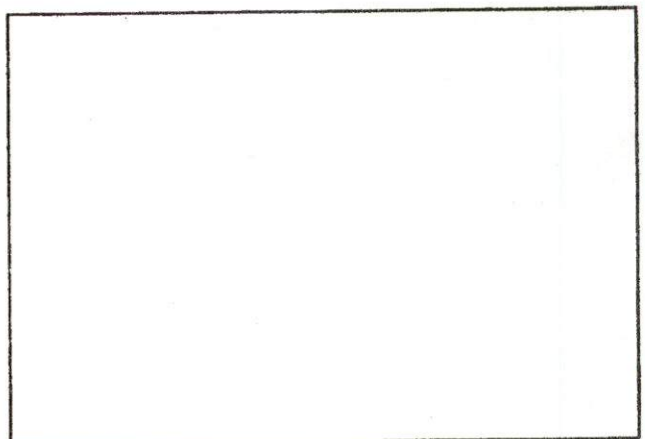

SKETCH PLAN





*Inspector's Copy*

PERMIT NO.  
24133

CITY OF NEW BEDFORD  
SEWER AND/OR STORM DRAIN PERMIT

DATE 6/30/09

This certifies that permission is granted to

J. J. Home Builders P.O. Box 80038 Dartmouth 2749301024  
Property Owner Address Tel

To connect a sewer and/or storm drain located at 8 Joy Rd 10" sewer 12" storm drain

Assessor's Plot 1.21 Lot 1.60, to the sewer and/or storm drain in Joy Rd Street

To be laid in accordance with the conditions in this application and the City of New Bedford ordinances.

TYPE OF USE: ☒ RESIDENTIAL ☐ COMMERCIAL ☐ INDUSTRIAL FLOW 330 G.P.D.

If applicant other than actual property owner, attach Letter of Authorization from Property Owner.

Name..... Tel.....

Mailing Address.....

The Bonded Contractor/Drain Layer authorized to perform this work is:

Pvc Asphalt Bryant St 508 509 0972  
Name Address Tel

Type of Pipe Required: sdr 3.5 pvc

PERMIT EXPIRES ONE YEAR AFTER DATE OF ISSUE

- Requires separate connections for sewage and storm drain where applicable. Storm water cannot be discharged to a sanitary sewer.
  - All work must be inspected and approved by a D.P.I. inspector before backfilling.
  - If this connection is to be part of a private service shared jointly with other building owners, attach copy of Recorded Joint Maintenance Agreement.
  - Permits can be issued to Industrial and/or Commercial Applicants only upon receipt and approval by the Commissioner of Public Infrastructure of required plans and supplemental information.
  - In addition, a City-issued Industrial User Discharge Permit and/or a Sewer Extension/Connection Permit issued by the Commonwealth of Massachusetts D.E.P. shall be required by the City for Industrial Discharge into the sewer system.
- Industrial User Discharge Permit No..... Date.....

Comm. Mass. Sewer Conn./Ext. Permit No..... Date.....

A Filing and Inspection Fee of \$450 plus an Entrance Fee of \$..... where applicable, must accompany this application.

Bank# Bank Five Check# 2027 Date 6/30/09 Receipt# 8390

Other requirements: 24 hr inspection at 508 979 1527

Connection made to Sewer Part of jointly-shared private line YES NO  
Storm Drain

Applicant agrees to abide by the above terms, as well as all pertinent ordinances of the City of New Bedford, and such other special rules as the Commissioner of Public Infrastructure and/or City Engineer may deem necessary

Quante M. Andrade  
Acting City Engineer mn

[Signature]  
Signature of Property Owner or Representative

INSPECTOR'S REPORT

INSPECTED BY: [Signature]  
DATE: 7/2/09  
COMMENTS: \_\_\_\_\_

APPROVED DISAPPROVED

[Signature]  
SIGNATURE

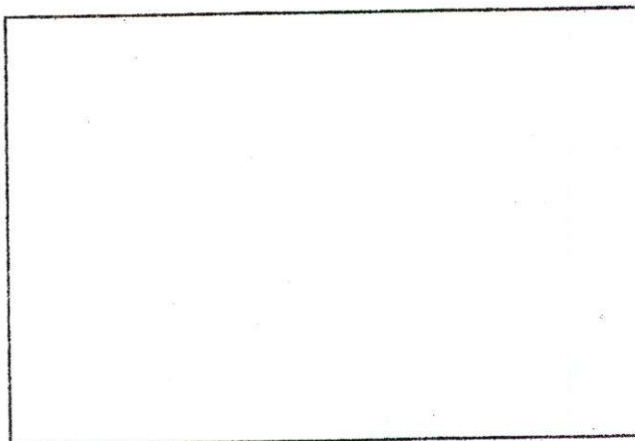

SKETCH PLAN

Rec'd 11/25/2016.



# CITY OF NEW BEDFORD

1073

No. 583 09

LICENSE NO. \_\_\_\_\_

DATE 5/27 20 09

## FOUNDATION PERMIT

MSBC Sect. 111.8 – Any permit issued shall be deemed abandoned and invalid unless the work authorized by it shall have been commenced within six (6) months after its issuance.

This certifies that J & T HOME BUILDERS, owner/contractor  
has permission to INSTALL FOUNDATION 48'x26'  
on LOT 160 JOY RD.

providing that the person accepting this permit shall in every respect conform to the terms of the application therefor on file in this office; to the provisions of the Statute of the Commonwealth and to the By Laws of the City of New Bedford relating to the Inspection, Erection, Enlarging, Altering, Raising, Moving, Repairing or Tearing Down of a Building.

WIRING INSPECTOR \_\_\_\_\_

PLUMBING INSPECTOR \_\_\_\_\_

BUILDING INSPECTOR \_\_\_\_\_

ROUGH FINISH \_\_\_\_\_

THIS CARD INSPECTOR T. Welch

Tel. 978-1540 Between 8:00 AM – 9:00 AM

### OCCUPANCY PERMIT REQUIRED BEFORE OCCUPANCY

No Building or Structure shall be so far as occupied until the Certificate of Use and Occupancy shall have been issued by the Building Commissioner - MSBC Sect. 121.1 - N.B. Zoning Ord. Sect. J-269

THIS CARD MUST BE DISPLAYED IN A CONSPICUOUS PLACE ON THE PREMISES  
AND NOT TURN DOWN OR REMOVED UNTIL COMPLETION OF WORK

SUBJECT TO MASSACHUSETTS STATE  
BUILDING CODE REQUIREMENTS

Dan D. Romanowski  
BUILDING INSPECTOR

707 ROAD

02/10/17  
12/10/21

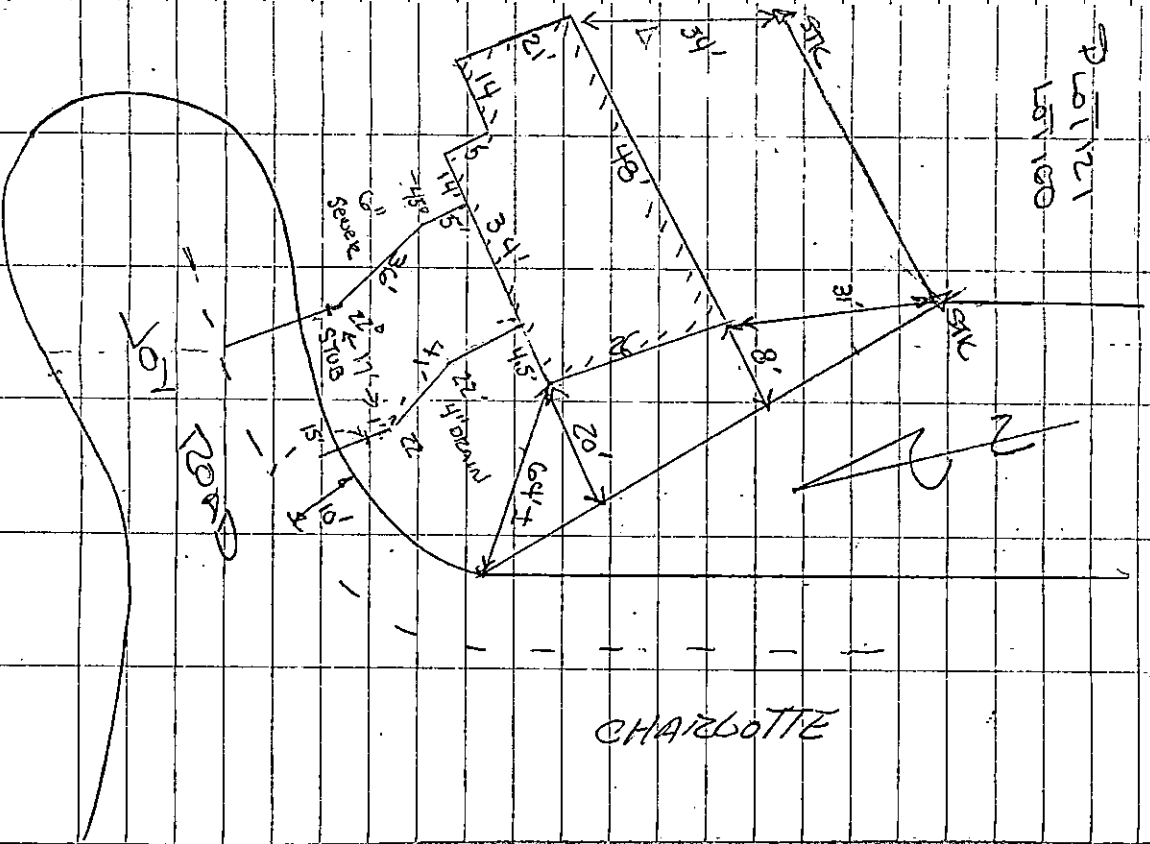

CHARLOTTE

11-11-1937

Conclusion: Pro Cost

१७५५

DEC 7/2 09

THSP: 12:30:13

Sudhri Zaidman  
Folms