



PERMIT NO.
24131

CITY OF NEW BEDFORD
SEWER AND/OR STORM DRAIN PERMIT

DATE 6/29/09

This certifies that permission is granted to

Property Owner Bristol Pacific Homes 291 Middle St. Fall River, MA 02724
Address Tel. 508-509-9678

To connect a sewer and/or storm drain located at 106 Apple Tree Lane

Assessor's Plot 120 Lot 145, to the sewer and/or storm drain in 8" Sewer 13" Storm drain Apple Tree Lane Street

To be laid in accordance with the conditions in this application and the City of New Bedford ordinances.

TYPE OF USE: RESIDENTIAL COMMERCIAL INDUSTRIAL FLOW 330 G.P.D.

If applicant other than actual property owner, attach Letter of Authorization from Property Owner.

Name Tel.

Mailing Address

The Bonded Contractor/Drain Layer authorized to perform this work is:

S.B. Laganos 21 East River Dr. Dartmouth, MA

Name Address Tel. 508-984-7668

Type of Pipe Required: SDR 35 PVC

PERMIT EXPIRES ONE YEAR AFTER DATE OF ISSUE

- Requires separate connections for sewage and storm drain where applicable. Storm water cannot be discharged to a sanitary sewer.
- All work must be inspected and approved by a D.P.I. inspector before backfilling.
- If this connection is to be part of a private service shared jointly with other building owners, attach copy of Recorded Joint Maintenance Agreement.
- Permits can be issued to Industrial and/or Commercial Applicants only upon receipt and approval by the Commissioner of Public Infrastructure of required plans and supplemental information.
- In addition, a City-issued Industrial User Discharge Permit and/or a Sewer Extension/Connection Permit issued by the Commonwealth of Massachusetts D.E.P. shall be required by the City for Industrial Discharge into the sewer system.

Industrial User Discharge Permit No. Date

Comm. Mass. Sewer Conn./Ext. Permit No. Date

A Filing and Inspection Fee of \$450., plus an Entrance Fee of \$ where applicable, must accompany this application.

Bank# Bank Five Check# 16155 Date 6/30/09 Receipt# 8388

Other requirements: 24 hour inspection notice @ 508-979-1507

Connection made to Sewer Part of jointly-shared private line YES NO
Storm Drain

Applicant agrees to abide by the above terms, as well as all pertinent ordinances of the City of New Bedford, and such other special rules as the Commissioner of Public Infrastructure and/or City Engineer may deem necessary

City Engineer

Signature of Property Owner or Representative

INSPECTOR'S REPORT

INSPECTED BY: SEE WHITE SHEET

DATE:

COMMENTS:

APPROVED

SIGNATURE

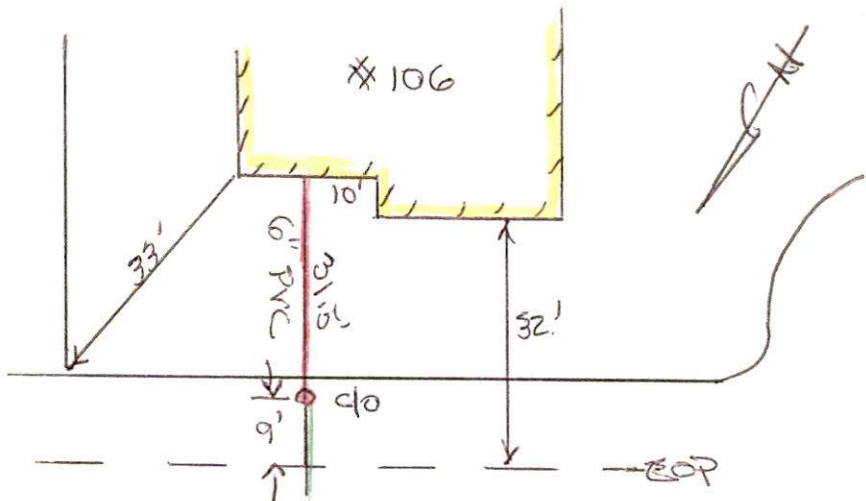



PERMIT NO.
24131

CITY OF NEW BEDFORD
SEWER AND/OR STORM DRAIN PERMIT

DATE 6/29/09

This certifies that permission is granted to

Bristol Pacific Homes 291 Middle St. Fall River MA 02724
Property Owner Address Tel. 508-509-9678

To connect a sewer and/or storm drain located at 106 Apple Tree Lane
Assessor's Plot 120 Lot 145, to the sewer and/or storm drain in 8" Sewer 12" Storm drain
Apple Tree Lane Street

To be laid in accordance with the conditions in this application and the City of New Bedford ordinances.

TYPE OF USE: RESIDENTIAL COMMERCIAL INDUSTRIAL FLOW 330 G.P.D.

If applicant other than actual property owner, attach Letter of Authorization from Property Owner.

Name Mailing Address Tel.

The Bonded Contractor/Drain Layer authorized to perform this work is:

J.B. Lanagan 21 East River Dr. Dartmouth MA
Name Address Tel. 508-984-7668
Type of Pipe Required: SDR 35 PVC

PERMIT EXPIRES ONE YEAR AFTER DATE OF ISSUE

- Requires separate connections for sewage and storm drain where applicable. Storm water cannot be discharged to a sanitary sewer.
- All work must be inspected and approved by a D.P.I. inspector before backfilling.
- If this connection is to be part of a private service shared jointly with other building owners, attach copy of Recorded Joint Maintenance Agreement.
- Permits can be issued to Industrial and/or Commercial Applicants only upon receipt and approval by the Commissioner of Public Infrastructure of required plans and supplemental information.
- In addition, a City-issued Industrial User Discharge Permit and/or a Sewer Extension/Connection Permit issued by the Commonwealth of Massachusetts D.E.P. shall be required by the City for Industrial Discharge into the sewer system.

Industrial User Discharge Permit No. Date

Comm. Mass. Sewer Conn./Ext. Permit No. Date

A Filing and Inspection Fee of \$450, plus an Entrance Fee of \$ where applicable, must accompany this application.

Bank# Bank Five Check# 16155 Date 6/30/09 Receipt# 8388

Other requirements: 24 hour inspection notice @ 508-979-1527

Connection made to Sewer Part of jointly-shared private line YES NO
Storm Drain

Applicant agrees to abide by the above terms, as well as all pertinent ordinances of the City of New Bedford, and such other special rules as the Commissioner of Public Infrastructure and/or City Engineer may deem necessary

Quente M. Andrade
City Engineer

Gary Richard
Signature of Property Owner or Representative

INSPECTOR'S REPORT

INSPECTED BY: _____
DATE: _____
COMMENTS: _____

APPROVED DISAPPROVED

SIGNATURE

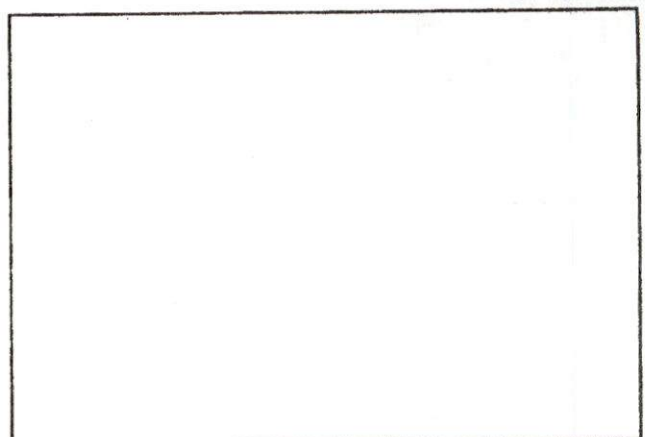

SKETCH PLAN



CITY OF NEW BEDFORD

1081

No. 819 09

LICENSE NO. _____

DATE 6/11 2009

FOUNDATION PERMIT

MSBC Sect. 111.8 – Any permit issued shall be deemed abandoned and invalid unless the work authorized by it shall have been commenced within six (6) months after its issuance.

This certifies that Bristol Pacific Homes, owner/contractor

has permission to install foundation 32x44

on 106 Apple Tree Ln. Plot 120, Lot 145

providing that the person accepting this permit shall in every respect conform to the terms of the application therefor on file in this office; to the provisions of the Statute of the Commonwealth and to the By-Laws of the City of New Bedford relating to the Inspection, Erection, Enlarging, Altering, Raising, Moving, Repairing or Tearing Down of a Building.

WIRING INSPECTOR

PLUMBING INSPECTOR

BUILDING INSPECTOR

YOUR AREA INSPECTOR IS: F. Wells

ROUGH FINISH

- Tel. 979-1540 Between 8:00 AM – 9:00 AM

NOTICE: NOTIFY INSPECTOR 48 HOURS
IN ADVANCE OF APPLYING
SHEATING OR LATHING

OCCUPANCY PERMIT REQUIRED BEFORE OCCUPANCY

No Building or Structure shall be used or occupied until the Certificate of Use and Occupancy shall have been issued by the Building Commissioner – MSBC. Sect. 120.1 – N.B. Zoning Ord. Sect. 9-269

THIS CARD MUST BE DISPLAYED IN A CONSPICUOUS PLACE ON THE PREMISES
AND NOT TORN DOWN OR REMOVED UNTIL COMPLETION OF WORK

SUBJECT TO MASSACHUSETTS STATE
BUILDING CODE REQUIREMENTS

[Signature]
BUILDING INSPECTOR



Inspector

PERMIT NO.
24131

CITY OF NEW BEDFORD
SEWER AND/OR STORM DRAIN PERMIT

DATE 6/29/09

This certifies that permission is granted to

Bristol Pacific Homes 291 Middle St. Fall River MA 02724
Property Owner Address Tel. 508-509-9678

To connect a sewer and/or storm drain located at 106 Apple Tree Lane
8" Sewer 12" Storm drain
Assessor's Plot 120 Lot 145, to the sewer and/or storm drain in Apple Tree Lane Street

To be laid in accordance with the conditions in this application and the City of New Bedford ordinances.

TYPE OF USE: RESIDENTIAL COMMERCIAL INDUSTRIAL FLOW 330 G.P.D.

If applicant other than actual property owner, attach Letter of Authorization from Property Owner.

Name..... Tel.....

Mailing Address.....

The Bonded Contractor/Drain Layer authorized to perform this work is:

S.B. Lanagan 21 East River Dr. Dartmouth MA
Name Address Tel. 508-984-1668

Type of Pipe Required: SDR 35 PVC

PERMIT EXPIRES ONE YEAR AFTER DATE OF ISSUE

- Requires separate connections for sewage and storm drain where applicable. Storm water cannot be discharged to a sanitary sewer.
 - All work must be inspected and approved by a D.P.I. inspector before backfilling.
 - If this connection is to be part of a private service shared jointly with other building owners, attach copy of Recorded Joint Maintenance Agreement.
 - Permits can be issued to Industrial and/or Commercial Applicants only upon receipt and approval by the Commissioner of Public Infrastructure of required plans and supplemental information.
 - In addition, a City-issued Industrial User Discharge Permit and/or a Sewer Extension/Connection Permit issued by the Commonwealth of Massachusetts D.E.P. shall be required by the City for Industrial Discharge into the sewer system.
- Industrial User Discharge Permit No..... Date.....

Comm. Mass. Sewer Conn./Ext. Permit No..... Date.....

A Filing and Inspection Fee of \$ 450, plus an Entrance Fee of \$..... where applicable, must accompany this application.

Bank# Bank Five Check# 16155 Date 6/30/09 Receipt# 8388

Other requirements: 24 hour inspection notice @ 508-979-1527

Connection made to Sewer Part of jointly-shared private line YES NO
Storm Drain

Applicant agrees to abide by the above terms, as well as all pertinent ordinances of the City of New Bedford, and such other special rules as the Commissioner of Public Infrastructure and/or City Engineer may deem necessary.

Duarte M. Andrade
City Engineer CS

Gary P. [Signature]
Signature of Property Owner or Representative

INSPECTOR'S REPORT

INSPECTED BY: TCN
DATE: 7/8/10
COMMENTS:

APPROVED [Signature] DISAPPROVED
SIGNATURE

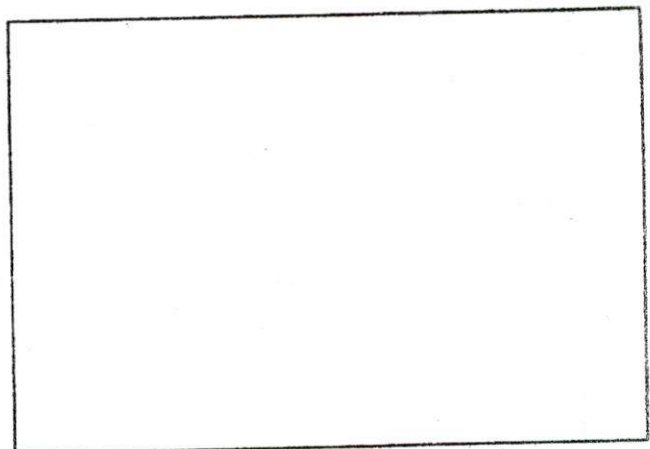

SKETCH PLAN

Rec'd 2/1/11

74 #106 HALL GATE
LOT 145 APPLE TREE LANE 7/8/10

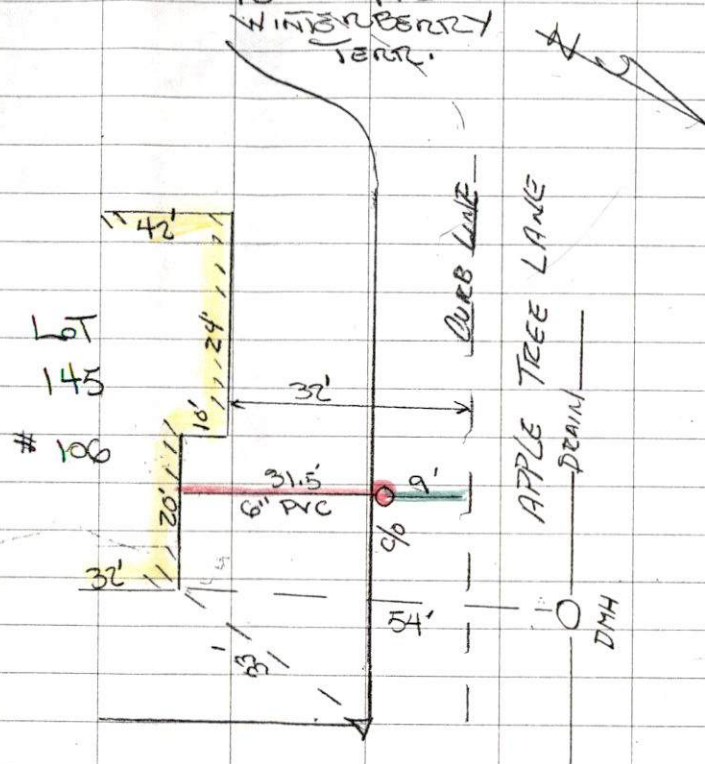

SEWER SERVICE TIE-IN

CONTR: BRISTOL PACIFIC HOMES
Subdiv: HALL GATES
INSPECTOR: REBEKAH NOVAL
Permit # 24130

Submitted
for Record & Billing

195 HALL GATE
LOT 166 APPLE TREE LANE 7/8/10

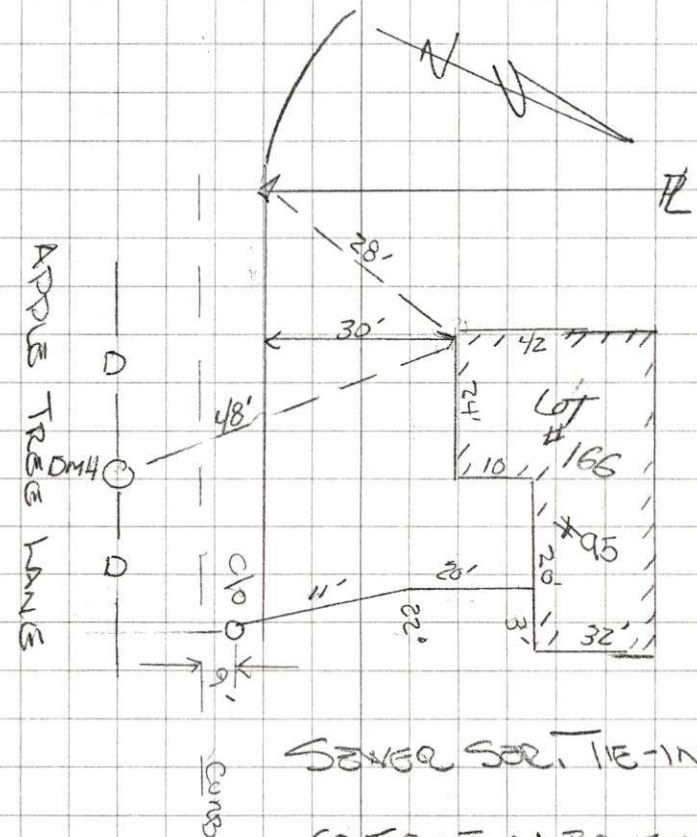

SEWER SERVICE TIE-IN

CONTRACTOR: BRISTOL
PACIFIC
INSPECTION: REBEKAH NOVAL
Permit # 24130

Submitted
for Record & Billing Lot 166