



PERMIT NO.
24127

CITY OF NEW BEDFORD
SEWER AND/OR STORM DRAIN PERMIT

DATE 6/19/09

This certifies that permission is granted to

Property Owner: Natalie Reis Address: 44 Elmwood Rd. Dartmouth Tel.: 508 996 0735

To connect a sewer and/or storm drain located at 55 Elmwood Rd.

Assessor's Plot 121 Lot 67, to the sewer and/or storm drain in stub at property line Street

To be laid in accordance with the conditions in this application and the City of New Bedford ordinances.

TYPE OF USE: ☒ RESIDENTIAL ☐ COMMERCIAL ☐ INDUSTRIAL FLOW 330 G.P.D.

If applicant other than actual property owner, attach Letter of Authorization from Property Owner.

Name: _____ Tel.: _____

Mailing Address: _____

The Bonded Contractor/Drain Layer authorized to perform this work is:

Name: Reis Asphalt Address: 476 Hixville Rd. Dartmouth Tel.: 508 996 0735

Type of Pipe Required: S.D.R. 35 PVC

PERMIT EXPIRES ONE YEAR AFTER DATE OF ISSUE

- Requires separate connections for sewage and storm drain where applicable. Storm water cannot be discharged to a sanitary sewer.
- All work must be inspected and approved by a D.P.I. inspector before backfilling.
- If this connection is to be part of a private service shared jointly with other building owners, attach copy of Recorded Joint Maintenance Agreement.
- Permits can be issued to Industrial and/or Commercial Applicants only upon receipt and approval by the Commissioner of Public Infrastructure of required plans and supplemental information.
- In addition, a City-issued Industrial User Discharge Permit and/or a Sewer Extension/Connection Permit issued by the Commonwealth of Massachusetts D.E.P. shall be required by the City for Industrial Discharge into the sewer system.

Industrial User Discharge Permit No. _____ Date: _____

Comm. Mass. Sewer Conn./Ext. Permit No. _____ Date: _____

A Filing and Inspection Fee of \$ 550.00, plus an Entrance Fee of \$ 450.00 where applicable, must accompany this application.

Bank# Bank of America Check# 4929 Date 6/19/09 Receipt# 8375

Other requirements: 24 hr inspection notice at 508-979-1527

2.5' @ 22/ft.

Connection made to Sewer Part of jointly-shared private line YES NO
Storm Drain

Applicant agrees to abide by the above terms, as well as all pertinent ordinances of the City of New Bedford, and such other special rules as the Commissioner of Public Infrastructure and/or City Engineer may deem necessary

Acting City Engineer: Robert M. Andradel Signature of Property Owner or Representative: Natalie Reis

INSPECTOR'S REPORT

INSPECTED BY: Bob Bichel

DATE: 6/19/09

COMMENTS: _____

APPROVED

DISAPPROVED

SIGNATURE

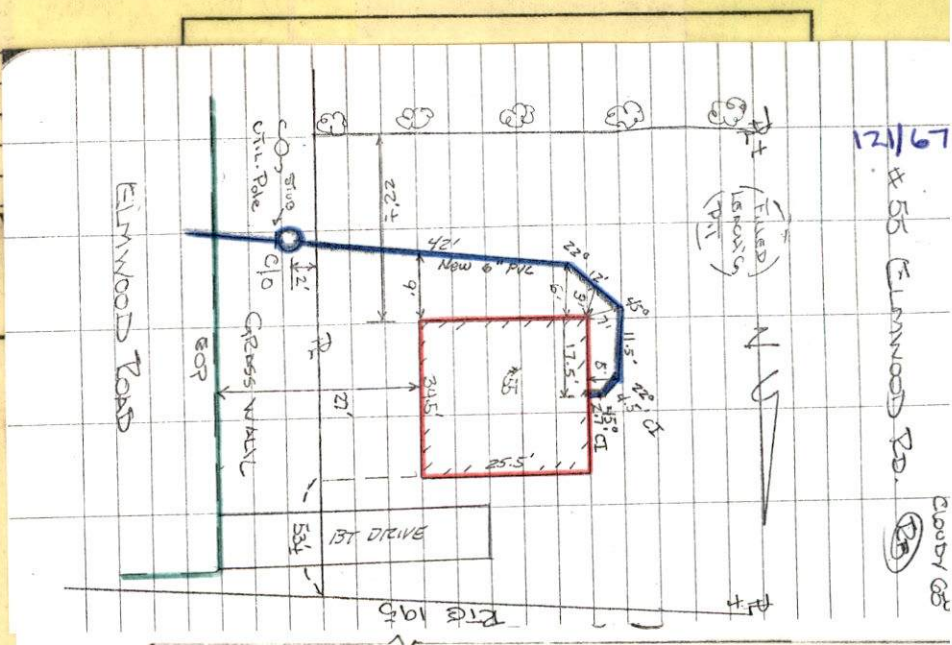



2 pm

PERMIT NO.

24127

CITY OF NEW BEDFORD
SEWER AND/OR STORM DRAIN PERMIT

DATE 6/19/09

This certifies that permission is granted to

Natalie Reis.....44 Elmwood Rd......Dartmouth.....508.996.0735.....
Property Owner Address Tel.

To connect a sewer and/or storm drain located at.....55 Elmwood Rd......

Assessor's Plot 121 Lot 67, to the sewer and/or storm drain in.....stub at property line.....Street

To be laid in accordance with the conditions in this application and the City of New Bedford ordinances.

TYPE OF USE: ☒ RESIDENTIAL ☐ COMMERCIAL ☐ INDUSTRIAL FLOW 330 G.P.D.

If applicant other than actual property owner, attach Letter of Authorization from Property Owner.

Name.....Tel.....

Mailing Address.....

The Bonded Contractor/Drain Layer authorized to perform this work is:

Reis Asphalt.....476 Hillville Rd.....Dartmouth.....508.996.0735.....
Name Address Tel.

Type of Pipe Required:.....S.D.R. 35 pvc.....

PERMIT EXPIRES ONE YEAR AFTER DATE OF ISSUE

- Requires separate connections for sewage and storm drain where applicable. Storm water cannot be discharged to a sanitary sewer.
- All work must be inspected and approved by a D.P.I. inspector before backfilling.
- If this connection is to be part of a private service shared jointly with other building owners, attach copy of Recorded Joint Maintenance Agreement.
- Permits can be issued to Industrial and/or Commercial Applicants only upon receipt and approval by the Commissioner of Public Infrastructure of required plans and supplemental information.
- In addition, a City-issued Industrial User Discharge Permit and/or a Sewer Extension/Connection Permit issued by the Commonwealth of Massachusetts D.E.P. shall be required by the City for Industrial Discharge into the sewer system.

Industrial User Discharge Permit No.....Date.....

Comm. Mass. Sewer Conn./Ext. Permit No.....Date.....

A Filing and Inspection Fee of \$550.00 plus an Entrance Fee of \$450.00 where applicable, must accompany this application.

Bank# Bank of America Check# 4929 Date 6/19/09 Receipt# 8375

Other requirements:.....24 hr inspection notice at 508-979-1527.....

.....2.5' @ 22/ft......

Connection made to Sewer Part of jointly-shared private line YES NO
Storm Drain

Applicant agrees to abide by the above terms, as well as all pertinent ordinances of the City of New Bedford, and such other special rules as the Commissioner of Public Infrastructure and/or City Engineer may deem necessary

Quante M. Andrade.....
Acting City Engineer mn

Natalie Reis
Signature of Property Owner or Representative

INSPECTOR'S REPORT

INSPECTED BY: [Signature]
DATE: 6/19/09
COMMENTS: _____

APPROVED [Signature] DISAPPE
SIGNATURE

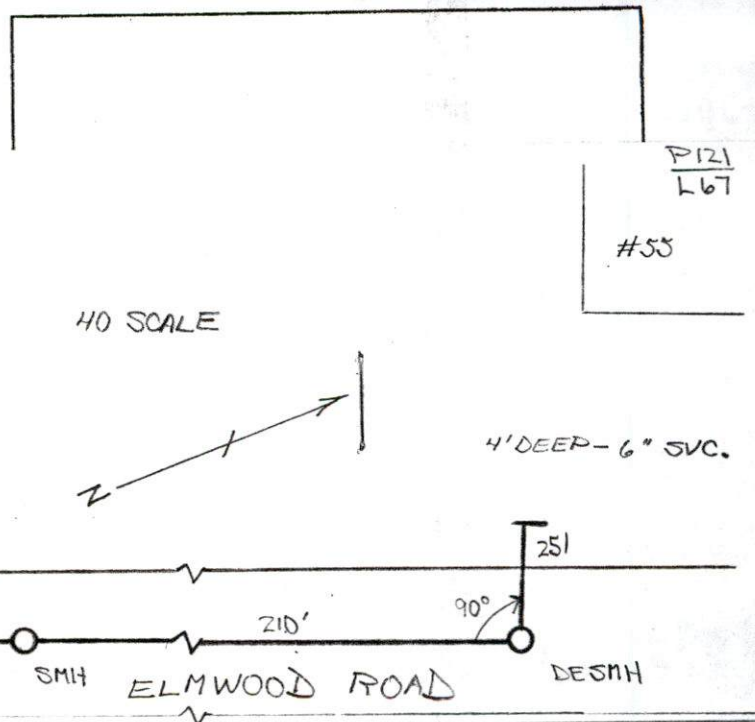

Rec'd 6/19/09

55 ELWOOD RD.

cloudy 08

(25)

(Filled)
(ISPOX)
(P.I.)



PT

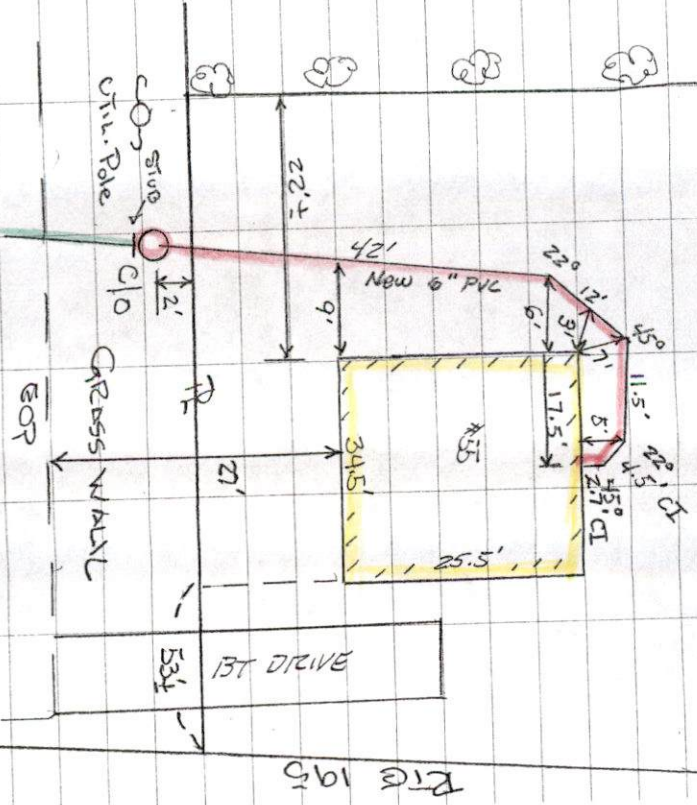

ELWOOD ROAD

RIG 195

SEWER TIE-IN
@
55 ELWOOD RD.

CONTRACTOR: NICHOL REIS

INSPECTED BY: Bob F. and

Permit No.: 24127

DATE: 6/19/09

(2)



PERMIT NO.
24127

CITY OF NEW BEDFORD
SEWER AND/OR STORM DRAIN PERMIT

DATE 6/19/09

This certifies that permission is granted to

Natalie Reis 44 Elmwood Rd Dartmouth 508.996.0735
Property Owner Address Tel.

To connect a sewer and/or storm drain located at 55 Elmwood Rd

Assessor's Plot 1.2.1 Lot 6.7, to the sewer and/or storm drain in stub at property line Street

To be laid in accordance with the conditions in this application and the City of New Bedford ordinances.

TYPE OF USE: ☒ RESIDENTIAL ☐ COMMERCIAL ☐ INDUSTRIAL FLOW 330 G.P.D.

If applicant other than actual property owner, attach Letter of Authorization from Property Owner.

Name Mailing Address Tel.

The Bonded Contractor/Drain Layer authorized to perform this work is:

Reis Asphalt 476 Hixville Rd Dartmouth 508.996.0735
Name Address Tel.

Type of Pipe Required: S.D.R. 35 pvc

PERMIT EXPIRES ONE YEAR AFTER DATE OF ISSUE

- Requires separate connections for sewage and storm drain where applicable. Storm water cannot be discharged to a sanitary sewer.
- All work must be inspected and approved by a D.P.I. inspector before backfilling.
- If this connection is to be part of a private service shared jointly with other building owners, attach copy of Recorded Joint Maintenance Agreement.
- Permits can be issued to Industrial and/or Commercial Applicants only upon receipt and approval by the Commissioner of Public Infrastructure of required plans and supplemental information.
- In addition, a City-issued Industrial User Discharge Permit and/or a Sewer Extension/Connection Permit issued by the Commonwealth of Massachusetts D.E.P. shall be required by the City for Industrial Discharge into the sewer system.

Industrial User Discharge Permit No. Date

Comm. Mass. Sewer Conn./Ext. Permit No. Date

A Filing and Inspection Fee of \$550.00 plus an Entrance Fee of \$450.00 are applicable, must accompany this application.

Bank# Bank of America Check# 4929 Date 6/19/09 Receipt# 8375

Other requirements: 24 hr inspection notice at 508-979-1527

2.5' @ 22/ft

Connection made to Sewer Part of jointly-shared private line YES NO
Storm Drain

Applicant agrees to abide by the above terms, as well as all pertinent ordinances of the City of New Bedford, and such other special rules as the Commissioner of Public Infrastructure and/or City Engineer may deem necessary.

Quante M. Andradaef
Acting City Engineer mn

Natalie Reis
Signature of Property Owner or Representative

INSPECTOR'S REPORT

INSPECTED BY: _____
DATE: _____
COMMENTS: _____

APPROVED

DISAPPROVED

SIGNATURE

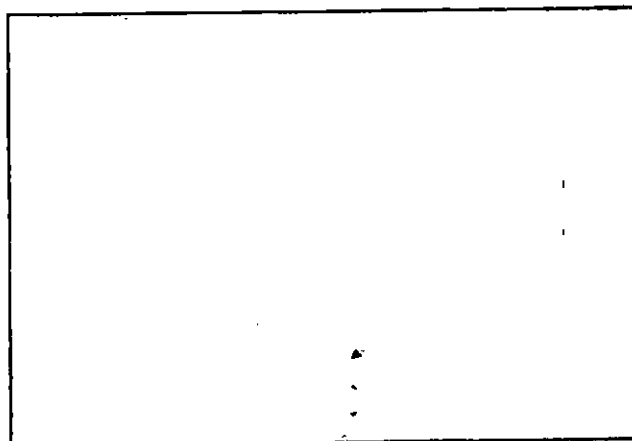

SKETCH PLAN

Mary T. Neves

From: Sarah Porter
Sent: Thursday, June 18, 2009 11:33 AM
To: Mary T. Neves
Subject: RE: SEWER PERMIT

Yes Mary, no wetland there
Thank you
Sarah

From: Mary T. Neves
Sent: Thursday, June 18, 2009 9:50 AM
To: Sarah Porter
Subject: SEWER PERMIT

Hi,

The owners of 55 Elmwood Road want to connect to the City sewer system. We have a stub at the property line. The plot is 121 and the lot is 67.

May we issue the permit?

Thanks for your assistance.
Mary

Need sewer abandonment papers

No. 68-10

FEE 950.00

COMMONWEALTH OF MASSACHUSETTS

Board of Health, New Bedford, MA.

DISPOSAL SYSTEM CONSTRUCTION PERMIT

Permission is hereby granted to; Construct() Repair() Upgrade() Abandon(☒) an individual sewage disposal system at 55 Elmwood St as described in the application for

Disposal System Construction Permit No. _____, dated 6-18-09.

Provided: Construction shall be completed within three years of the date of this permit. All local conditions must be met.

Form 1255 Rev. 5/96 A.M.:Sulkin Co. Boston, MA

Date 6-18-09 Board of Health [Signature]

5382

No.

CITY OF NEW BEDFORD BILL FOR ENVIRONMENTAL HEALTH

Date 6-18-09 Issued By [Signature]

Name [Signature]

Address 116 Morris St.

Permit # _____

Description/Calculations:

150' x 150' x 150' = 3375

175' x 175' x 175' = 5468

Fee 950.00

Check # 5382

0001-240-44255-000

Make Check Payable to City of New Bedford