



SP 102 C
PERMIT NO.
24122

CITY OF NEW BEDFORD
SEWER AND/OR STORM DRAIN PERMIT

DATE 5-18-09

This certifies that permission is granted to

Gino Iacoponi.....27 Elmwood Rd. New Bedford MA 02740
Property Owner Address Tel. 508-992 5202

To connect a sewer and/or storm drain located at 27 Elmwood Rd. 8" Sewer

Assessor's Plot 121 Lot 66, to the sewer and/or storm drain in Elmwood Rd. Street
connect from stub to cellar

To be laid in accordance with the conditions in this application and the City of New Bedford ordinances.

TYPE OF USE: RESIDENTIAL COMMERCIAL INDUSTRIAL FLOW 330 G.P.D.

If applicant other than actual property owner, attach Letter of Authorization from Property Owner.

Name.....Tel.....

Mailing Address.....

The Bonded Contractor/Drain Layer authorized to perform this work is:

not bonded
Fred's Plumbing 104 Dr. Braley Rd. E. Freetown MA
Name Address Tel. 508-951-6874
Type of Pipe Required: SDR 35 PVC cell

PERMIT EXPIRES ONE YEAR AFTER DATE OF ISSUE

- ON Plot/HAS AND
- Requires separate connections for sewage and storm drain where applicable. Storm water cannot be discharged to a sanitary sewer.
 - All work must be inspected and approved by a D.P.I. inspector before backfilling.
 - If this connection is to be part of a private service shared jointly with other building owners, attach copy of Recorded Joint Maintenance Agreement.
 - Permits can be issued to Industrial and/or Commercial Applicants only upon receipt and approval by the Commissioner of Public Infrastructure of required plans and supplemental information.
 - In addition, a City-issued Industrial User Discharge Permit and/or a Sewer Extension/Connection Permit issued by the Commonwealth of Massachusetts D.E.P. shall be required by the City for Industrial Discharge into the sewer system.

Industrial User Discharge Permit No.....Date.....

Comm. Mass. Sewer Conn./Ext. Permit No.....Date.....

A Filing and Inspection Fee of \$450, plus an Entrance Fee of \$550, where applicable, must accompany this application.

Bank# New Bedford Credit Union Check# 733 Date 5/18/09 Receipt# 8325

Other requirements: 24 hours notice for inspection @
508-979-1527 + contractor needs to obtain trench permit from DPE

Connection made to Sewer Part of jointly-shared private line YES NO
Storm Drain

Applicant agrees to abide by the above terms, as well as all pertinent ordinances of the City of New Bedford, and such other special rules as the Commissioner of Public Infrastructure and/or City Engineer may deem necessary

Deane M. Andrade, Jr.
Acting City Engineer

Gino Iacoponi
Signature of Property Owner or Representative

INSPECTOR'S REPORT

INSPECTED BY: [Signature]
DATE: 5/28/09
COMMENTS:

APPROVED

DISAPPROVED

SIGNATURE

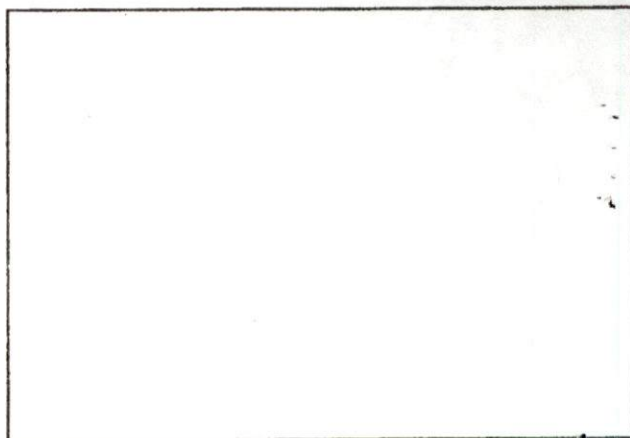

SKETCH PLAN

No. 09-09

FEE 50.00

COMMONWEALTH OF MASSACHUSETTS

Board of Health, New Bedford, MA.

DISPOSAL SYSTEM CONSTRUCTION PERMIT

Permission is hereby granted to; Construct() Repair() Upgrade() Abandon(☒) an individual sewage disposal system
at: 27 Elmwood Rd as described in the application for
Disposal System Construction Permit No. 09-09, dated 5/18/09.

Provided: Construction shall be completed within three years of the date of this permit. All local conditions must be met.

Form 1255 Rev. 5/96 A.M. Sulkin Co. Boston, MA

Date 5/18/09 Board of Health by action:

Carol Sherman

From: Sarah Porter
Sent: Friday, May 01, 2009 5:42 PM
To: Mary T. Neves; Carol Sherman
Subject: RE: sewer tie in

Yes - all set - no wetlands
Thank you Mary

From: Mary T. Neves
Sent: Thursday, April 30, 2009 10:08 AM
To: Sarah Porter; Carol Sherman
Subject: sewer tie in

Hi Sarah,

The owner of 27 Elmwood Road would like to tie into the sewer stub. The plot is 121 and the lot is 66.

May we issue the permit? Thanks for your help.

25 ft
122 / per ft.

550 stub
450 permit

1000

1105 Shawmut Avenue
New Bedford, MA 02746
Phone: 508-979-1551
Fax: 508-991-6152

City of New Bedford,
DPI

Fax

Inspectional Services

To: *Mary Freire*

From: *Candl - DPI*

Fax: *3143*

Date: *5-18-09*

Phone:

Pages: *3*

Re:

CC:

☐ Urgent

☐ For Review

☐ Please Comment

☐ Please Reply

☐ Please Recycle

•Comments:

*Mr. Jacoponi came &
received his sewer permit
he asked me to fax to you*

Candl

APPLICATION/AGREEMENT

For Trench/Disturbance Permit within the City of New Bedford

Permit # 12-09Dig Safe # site marked / called
did not keep #Date 5/19/09

TO THE MAYOR AND CITY COUNCIL:

DISTURBANCE PERMIT/TRENCH SAFETY PERMIT

Permission is hereby requested to excavate the surface of: _____ City Property and/or ☒ Private Property
Provide SketchLocation of Work: 27 Elmwood RdSubstantially as per plan annexed, for the purpose of: river tie-infrom stub to Sullivan Sewer Permit # 24122Work will begin (weather permitting) on: 5/26/09Work will end (weather permitting) on: 6/12/09Applicant Name: FRED GOLDBLATTExcavator(s) Name: John SumnerCompany Name: FRED'S PLUMBINGHoisting Equipment License Number: HE 076595Grade: TR 52150 Expiration Date: 10/09Contact Number: 508 9995515Name & Contact Number of Insurer: Commerce Insurance & Liberty
Intreault Insurance /
508 995 2073Competent Person on Work Site: Fred GoldblattAPPROVED BY: Michel E. Silva DATE: 5/19/09TITLE: Clerk of the Works

This permit shall be posted at the work site, and shall remain until the work is completed. It is subject to inspection at all times.

INSP. - 5/25/09 Robert A. Burke

Rec'd 7/1/09

15420

1. Rumburc

Time

$$5/20 + 5/20$$

Ref - Insp.

Plotted
IN
SEWER
Book

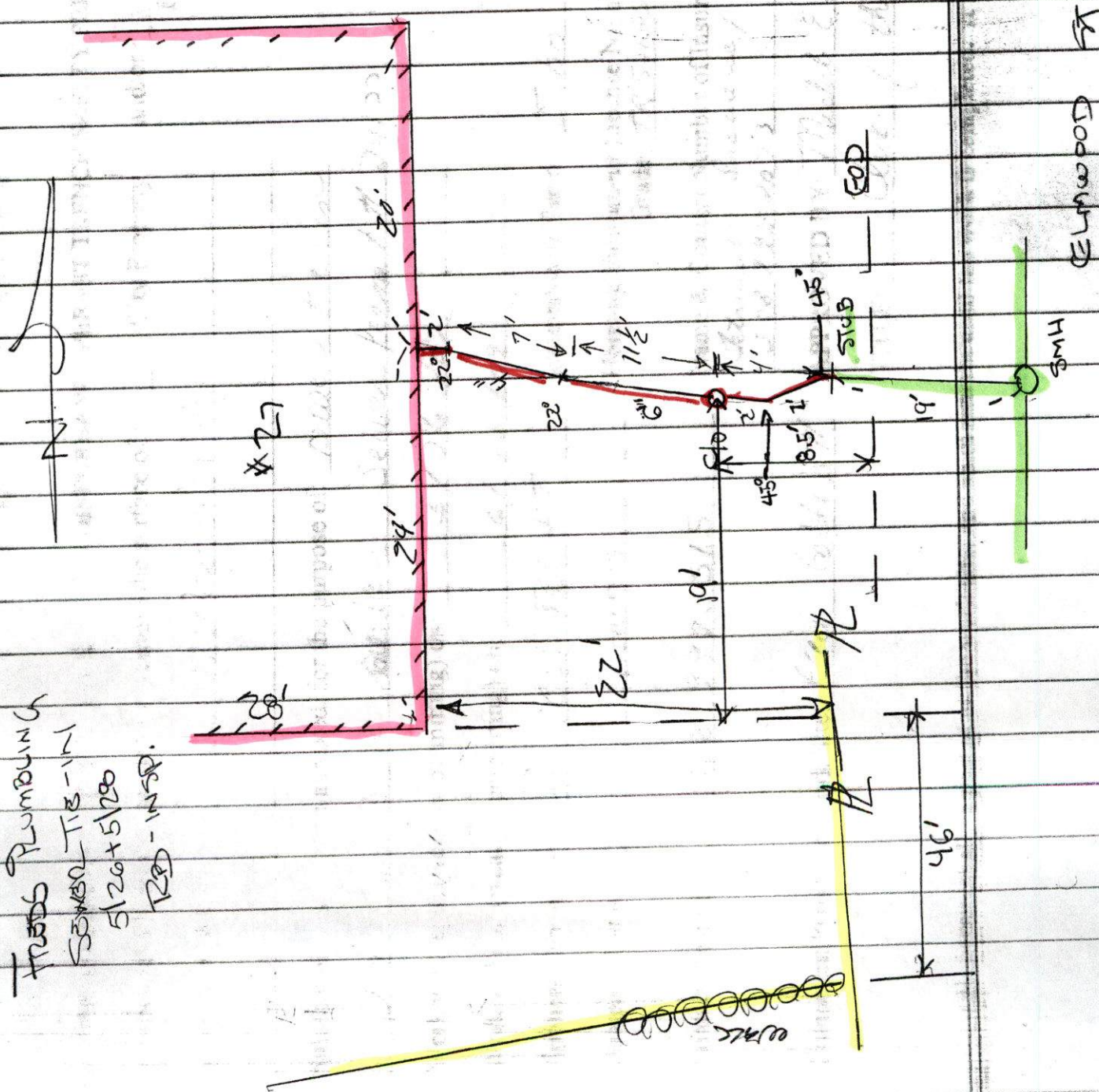

①

27 Elmwood Rd

Contractor: Fred's Plum

Contractor: Fred's Plumbing
Inspector: R. B. Chet

$$D_{a7c} : 5-26 + 5-28$$

Q. 00073 LE

