



PERMIT NO.
24121

CITY OF NEW BEDFORD
SEWER AND/OR STORM DRAIN PERMIT

DATE 5/13/09

This certifies that permission is granted to

Daniel Moring 70 Lumbeth St NB 508-995-4999
Property Owner Address Tel.

To connect a sewer and/or storm drain located at 0.0 Bonin St 24.0' w.e. Mt. Pleasant St.

Assessor's Plot 123 B Lot 289, to the sewer and/or storm drain in stake at property line Street

To be laid in accordance with the conditions in this application and the City of New Bedford ordinances.

TYPE OF USE: ☒ RESIDENTIAL ☐ COMMERCIAL ☐ INDUSTRIAL FLOW 330 G.P.D.

If applicant other than actual property owner, attach Letter of Authorization from Property Owner.

Name..... Tel.....

Mailing Address.....

The Bonded Contractor/Drain Layer authorized to perform this work is:

~~240 White Construction Company 817 Middle Rd New Bedford Ma~~
Name R. J. Carossa Address P O Box 51643 Tel. 508 99 83404

Type of Pipe Required: sdn 35 pvc

PERMIT EXPIRES ONE YEAR AFTER DATE OF ISSUE

- Requires separate connections for sewage and storm drain where applicable. Storm water cannot be discharged to a sanitary sewer.
- All work must be inspected and approved by a D.P.I. inspector before backfilling.
- If this connection is to be part of a private service shared jointly with other building owners, attach copy of Recorded Joint Maintenance Agreement.
- Permits can be issued to Industrial and/or Commercial Applicants only upon receipt and approval by the Commissioner of Public Infrastructure of required plans and supplemental information.
- In addition, a City-issued Industrial User Discharge Permit and/or a Sewer Extension/Connection Permit issued by the Commonwealth of Massachusetts D.E.P. shall be required by the City for Industrial Discharge into the sewer system.

Industrial User Discharge Permit No..... Date.....

Comm. Mass. Sewer Conn./Ext. Permit No..... Date.....

A Filing and Inspection Fee of \$450.00 plus an Entrance Fee of \$178.34 where applicable, must accompany this application.

Bank# Webster Bank Check# 5180 Date 5/13/09 Receipt# 8319

Other requirements: 24 hr inspection at 508-979-1527

Connection made to Sewer Part of jointly-shared private line YES NO
Storm Drain

Applicant agrees to abide by the above terms, as well as all pertinent ordinances of the City of New Bedford, and such other special rules as the Commissioner of Public Infrastructure and/or City Engineer may deem necessary

Acting City Engineer Signature of Property Owner or Representative

INSPECTOR'S REPORT

INSPECTED BY: Bob Bickel
DATE: 5/26/09
COMMENTS:

APPROVED DISAPPROVED
Signature
SIGNATURE

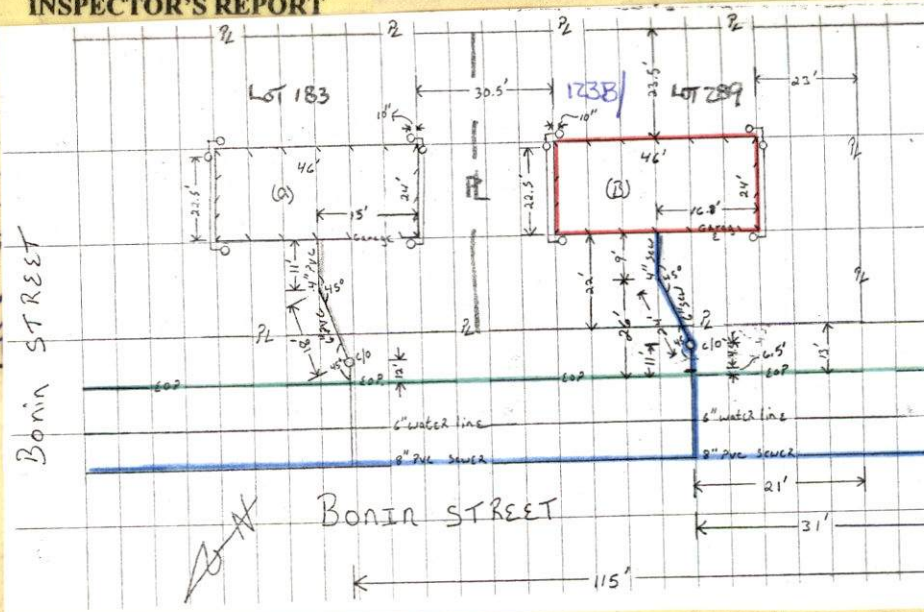



Inspector

PERMIT NO.
24121

CITY OF NEW BEDFORD
SEWER AND/OR STORM DRAIN PERMIT

DATE 5/13/09

This certifies that permission is granted to

Daniel Moniz 70 Lambeth St NB 508-995-4999
Property Owner Address Tel.

To connect a sewer and/or storm drain located at a.s. Bonin St 240' w. x Mt. Pleasant St
Assessor's Plot/ 23 B Lot 289, to the sewer and/or storm drain in atub at property line Street

To be laid in accordance with the conditions in this application and the City of New Bedford ordinances.

TYPE OF USE: ☒ RESIDENTIAL ☐ COMMERCIAL ☐ INDUSTRIAL FLOW 330 G.P.D.

If applicant other than actual property owner, attach Letter of Authorization from Property Owner.

Name..... Tel.....

Mailing Address.....

The Bonded Contractor/Drain Layer authorized to perform this work is:

White Construction Co Inc 817 Middle Rd Aquahnet Ma
Name R. J. Carrossa Address P O Box 51643 Tel. 508 99 83404

Type of Pipe Required: sch 35 pvc

PERMIT EXPIRES ONE YEAR AFTER DATE OF ISSUE

- Requires separate connections for sewage and storm drain where applicable. Storm water cannot be discharged to a sanitary sewer.
- All work must be inspected and approved by a D.P.I. inspector before backfilling.
- If this connection is to be part of a private service shared jointly with other building owners, attach copy of Recorded Joint Maintenance Agreement.
- Permits can be issued to Industrial and/or Commercial Applicants only upon receipt and approval by the Commissioner of Public Infrastructure of required plans and supplemental information.
- In addition, a City-issued Industrial User Discharge Permit and/or a Sewer Extension/Connection Permit issued by the Commonwealth of Massachusetts D.E.P. shall be required by the City for Industrial Discharge into the sewer system.

Industrial User Discharge Permit No..... Date.....

Comm. Mass. Sewer Conn./Ext. Permit No..... Date.....

A Filing and Inspection Fee of \$450.00 plus an Entrance Fee of \$178.34 where applicable, must accompany this application.

Bank# Webster Bank Check# 5180 Date 5/13/09 Receipt# 8319

Other requirements: 24 hr inspection at 508-979-1527

Connection made to Sewer Part of jointly-shared private line YES NO
Storm Drain

Applicant agrees to abide by the above terms, as well as all pertinent ordinances of the City of New Bedford, and such other special rules as the Commissioner of Public Infrastructure and/or City Engineer may deem necessary

.....
Acting City Engineer

[Signature]
Signature of Property Owner or Representative

INSPECTOR'S REPORT

INSPECTED BY: [Signature]
DATE: 5/26/09
COMMENTS: _____

APPROVED

DISAPPROVED

[Signature]
SIGNATURE

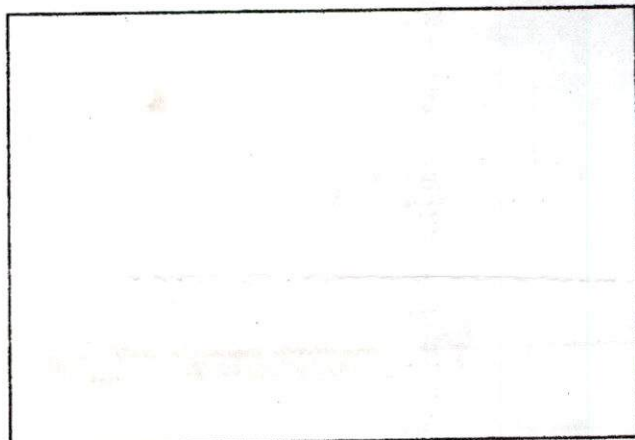

SKETCH PLAN

Rec'd 5/27/09

INSPECTED BY: _____

DATE: _____

COMMENTS: _____

APPROVED _____

DISAPPR _____

SIGNATURE _____

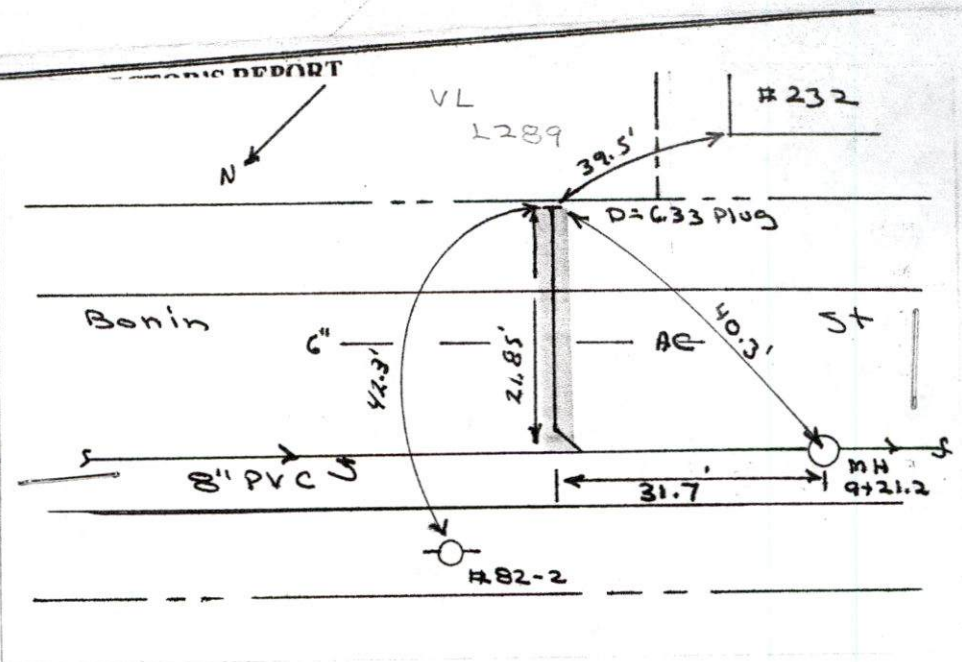

Bonin STREET

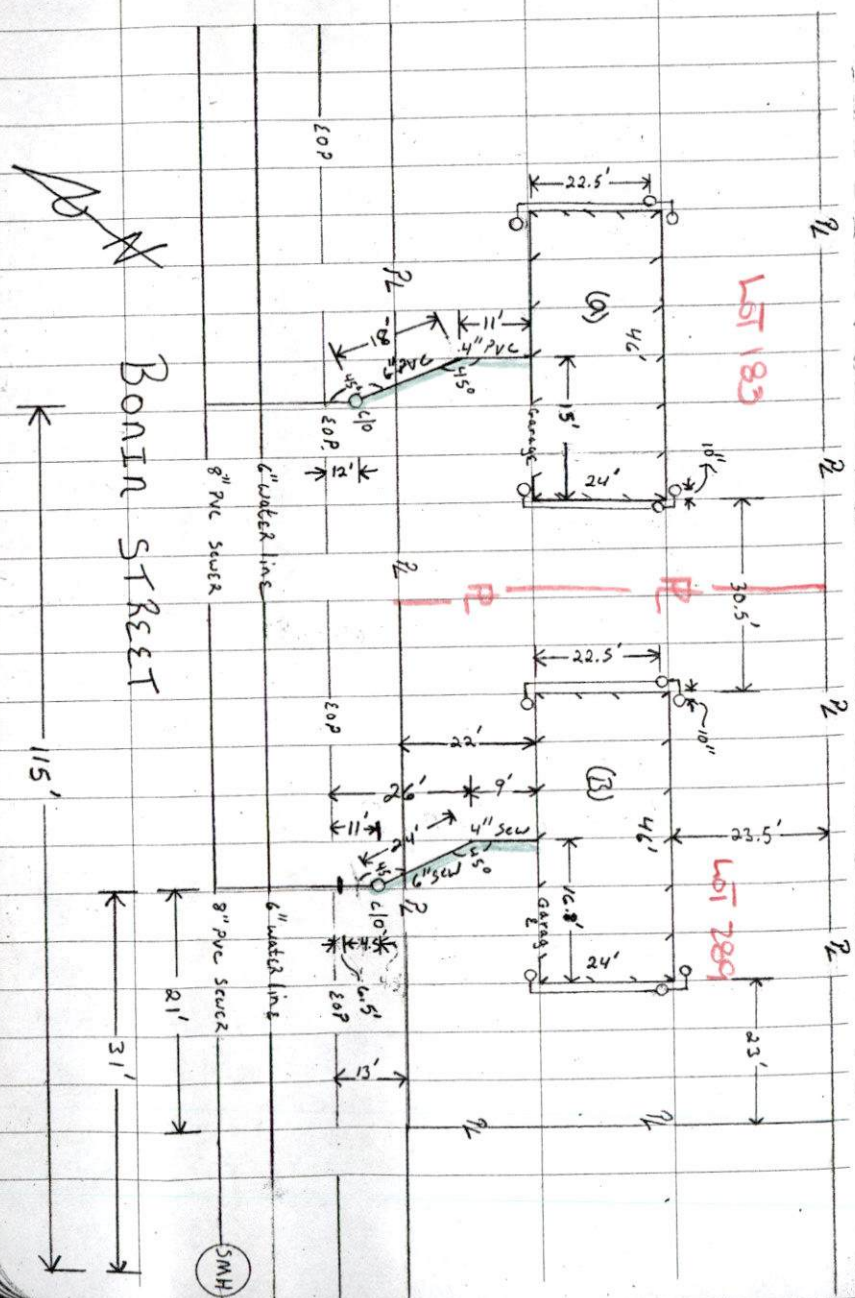

(69)

SEWER Inspection

PERMIT #s: 24120 (A)
24121 (B)

Location: Bonin ST 180' W X
MT PLEASANT STREET

Bonin ST 240' W X
MT PLEASANT STREET

Plot 123 B Lot 183
123 B Lot 289

Contractor: R.J. Canessa

Inspector: R. Bichel

Date: 5-26-09



PERMIT NO.
24121

CITY OF NEW BEDFORD
SEWER AND/OR STORM DRAIN PERMIT

DATE 5/13/09

This certifies that permission is granted to

Daniel Moniz 70 Lambeth St. NB 508-995-4999
Property Owner Address Tel.

To connect a sewer and/or storm drain located at a.s. Bonin St. 240' w. x Mt. Pleasant St.

Assessor's Plot 1.23.B Lot 289, to the sewer and/or storm drain in at property line Street

To be laid in accordance with the conditions in this application and the City of New Bedford ordinances.

TYPE OF USE: ☒ RESIDENTIAL ☐ COMMERCIAL ☐ INDUSTRIAL FLOW 330 G.P.D.

If applicant other than actual property owner, attach Letter of Authorization from Property Owner.

Name..... Tel.....

Mailing Address.....

The Bonded Contractor/Drain Layer authorized to perform this work is:

~~241 White Construction Co. Inc. 867 Middle Rd. Dorchester, Ma~~
Name R. J. Canessa Address P O Box 51643 Tel. 508 99 83404
Type of Pipe Required: sdr 35 pvc

PERMIT EXPIRES ONE YEAR AFTER DATE OF ISSUE

- Requires separate connections for sewage and storm drain where applicable. Storm water cannot be discharged to a sanitary sewer.
- All work must be inspected and approved by a D.P.I. inspector before backfilling.
- If this connection is to be part of a private service shared jointly with other building owners, attach copy of Recorded Joint Maintenance Agreement.
- Permits can be issued to Industrial and/or Commercial Applicants only upon receipt and approval by the Commissioner of Public Infrastructure of required plans and supplemental information.
- In addition, a City-issued Industrial User Discharge Permit and/or a Sewer Extension/Connection Permit issued by the Commonwealth of Massachusetts D.E.P. shall be required by the City for Industrial Discharge into the sewer system.

Industrial User Discharge Permit No..... Date.....

Comm. Mass. Sewer Conn./Ext. Permit No..... Date.....

A Filing and Inspection Fee of \$450.00 plus an Entrance Fee of \$178.20 where applicable, must accompany this application.

Bank# Webster Bank Check# 5180 Date 5/13/09 Receipt# 8319

Other requirements: 24 hr inspection at 508-999-1527

Connection made to Sewer Part of jointly-shared private line YES NO
Storm Drain

Applicant agrees to abide by the above terms, as well as all pertinent ordinances of the City of New Bedford, and such other special rules as the Commissioner of Public Infrastructure and/or City Engineer may deem necessary

.....
Acting City Engineer

[Signature]
Signature of Property Owner or Representative

INSPECTOR'S REPORT

INSPECTED BY: _____

DATE: _____

COMMENTS: _____

APPROVED

DISAPPROVED

SIGNATURE

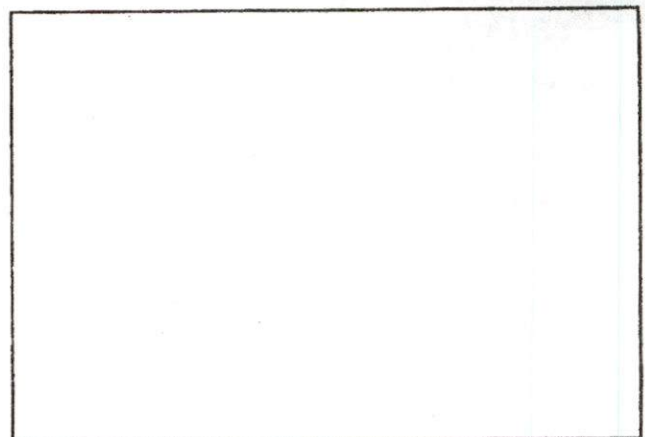

SKETCH PLAN



CITY OF NEW BEDFORD

1057

NO. 14 09

LICENSE NO. _____

DATE 1/7 2009

FOUNDATION PERMIT

MSBC Sect. 111.8 – Any permit issued shall be deemed abandoned and invalid unless the work authorized by it shall have been commenced within six (6) months after its issuance.

This certifies that DPM Development, owner/contractor
has permission to install foundation
on Bonin St. Plot 123 B, Lot 289

providing that the person accepting this permit shall in every respect conform to the terms of the application therefor on file in this office; to the provisions of the Statute of the Commonwealth and to the By-Laws of the City of New Bedford relating to the Inspection, Erection, Enlarging, Altering, Raising, Moving, Repairing or Tearing Down of a Building.

WIRING INSPECTOR

PLUMBING INSPECTOR

BUILDING INSPECTOR

_____YOUR AREA INSPECTOR IS: Thomas Welch

ROUGH FINISH

- Tel. 979-1540 Between 8:00 AM – 9:00 AM

NOTICE: NOTIFY INSPECTOR 48 HOURS
IN ADVANCE OF APPLYING
SHEATING OR LATHING

OCCUPANCY PERMIT REQUIRED BEFORE OCCUPANCY

No Building or Structure shall be used or occupied until the Certificate of Use and Occupancy shall have been issued by the Building Commissioner – MSBC. Sect. 120:1 – N.B. Zoning Ord. Sect. 9-269

THIS CARD MUST BE DISPLAYED IN A CONSPICUOUS PLACE ON THE PREMISES
AND NOT TORN DOWN OR REMOVED UNTIL COMPLETION OF WORK

SUBJECT TO MASSACHUSETTS STATE
BUILDING CODE REQUIREMENTS

[Signature]
BUILDING INSPECTOR



CITY OF NEW BEDFORD MASSACHUSETTS

D.P.I. - Engineering Division

1105 Shawmut Ave.

New Bedford, Ma. 02746

Tel: 508-991-6150

Fax: 508-961-3054 991-6152

Ronald Labelle
Commissioner

Duarte M. Andrade,
Acting City Engineer

To Whom It May Concern:

I DANIEL MONIZ, PRESIDENT OF DPM DEVELOPMENT CORP.,
(Name) (Mailing Address) 70 LAMBETH ST., NEW BEDFORD, MA, 02745, being

Owner of property located at BONIN ST, N.B. - LOT 289

Plot 127B, Lot 289, hereby agree to allow LINO PEREIRA
(Name)

70 LAMBETH ST., N.B., to act on my behalf including affixing my
(Mailing Address)

signature in securing permit for:

☒ Sewer/Drain Service Permits
☒ Water Service Permits
☐ Driveway Installation Permits
☐ Sidewalk Installation Permits

I further agree to conform to, and abide by, All City rules and ask regulations applicable to the permit (s) being applied for:

Name

Signature

70 LAMBETH ST., NEW BEDFORD, MA 02745
Address

Date

Telephone number

5-13-09

508-995-4999