



PERMIT NO.
24119

CITY OF NEW BEDFORD
SEWER AND/OR STORM DRAIN PERMIT

DATE 5/6/09
EXP. 11/6/09

This certifies that permission is granted to

John Pereira 24 Jocelyn St. 774-263-0723
Property Owner Address Tel.

To connect a sewer and/or storm drain located at Acushnet Ave. (ES) 1 Lot North of #3870

Assessor's Plot 134 Lot 434 to the sewer and/or storm drain in Acushnet Ave. Street

To be laid in accordance with the conditions in this application and the City of New Bedford ordinances.

TYPE OF USE: RESIDENTIAL COMMERCIAL INDUSTRIAL FLOW 330 G.P.D.

If applicant other than actual property owner, attach Letter of Authorization from Property Owner.

Name..... Tel.....

Mailing Address.....

The Bonded Contractor/Drain Layer authorized to perform this work is:

RT Canessa P.O. Box 51643 New Bedford, MA 508-997-5357

Name..... Address..... Tel.....

Type of Pipe Required: sch. 35 pipe

PERMIT EXPIRES ONE YEAR AFTER DATE OF ISSUE

- Requires separate connections for sewage and storm drain where applicable. Storm water cannot be discharged to a sanitary sewer.
- All work must be inspected and approved by a D.P.I. inspector before backfilling.
- If this connection is to be part of a private service shared jointly with other building owners, attach copy of Recorded Joint Maintenance Agreement.
- Permits can be issued to Industrial and/or Commercial Applicants only upon receipt and approval by the Commissioner of Public Infrastructure of required plans and supplemental information.
- In addition, a City-issued Industrial User Discharge Permit and/or a Sewer Extension/Connection Permit issued by the Commonwealth of Massachusetts D.E.P. shall be required by the City for Industrial Discharge into the sewer system.

Industrial User Discharge Permit No..... Date.....

Comm. Mass. Sewer Conn./Ext. Permit No..... Date.....

A Filing and Inspection Fee of \$450.00 plus an Entrance Fee of \$..... where applicable, must accompany this application.

Bank# Bristol County Savings Bank Check# 4018 Date 5/6/09 Receipt# 08306

Other requirements: Insp. Only: Contractor to complete work according to State

Req's + must be completed by May 15, 2009 - Stub Installations

Connection made to Sewer Part of jointly-shared private line YES NO
Storm Drain

Applicant agrees to abide by the above terms, as well as all pertinent ordinances of the City of New Bedford, and such other special rules as the Commissioner of Public Infrastructure and/or City Engineer may deem necessary

Quinte M. Andrade City Engineer

INSPECTED BY: Bob Bichel

DATE: 5/13/09

COMMENTS:

APPROVED

DISAPPROVED

X Bob Bichel
SIGNATURE

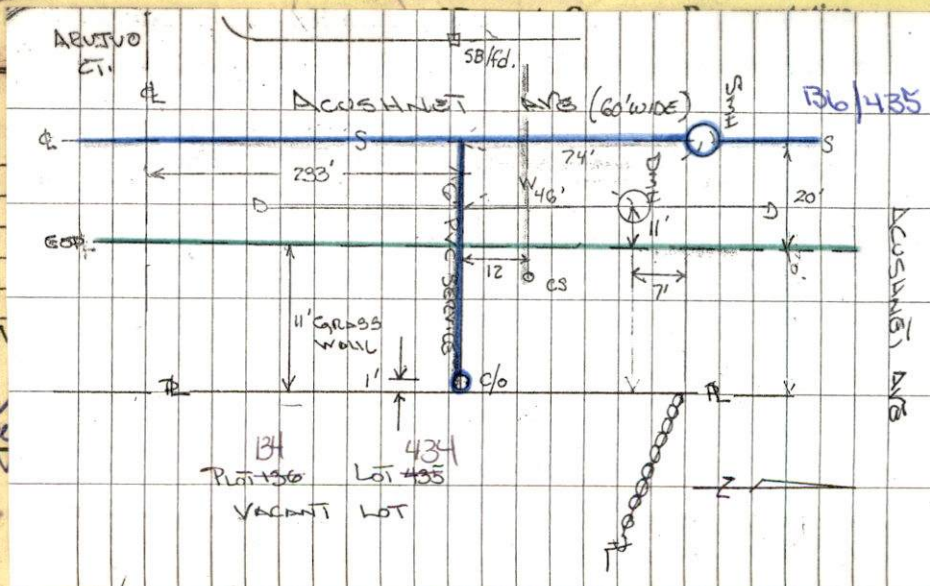

SKETCH PLAN

⑥

SEWER SECT. TIE-IN

PLAT 136 LOT 435

SEWER PERMIT # 24119

SEWER SECT. TO ST. LINE ONLY
LOT IS VACANT & PRESENT

CONTRACTOR: R.I. CANNES

INSTR: R. BICKEL

DATE: 5/13/09

Revd.
5/19

ACUSHNET RD

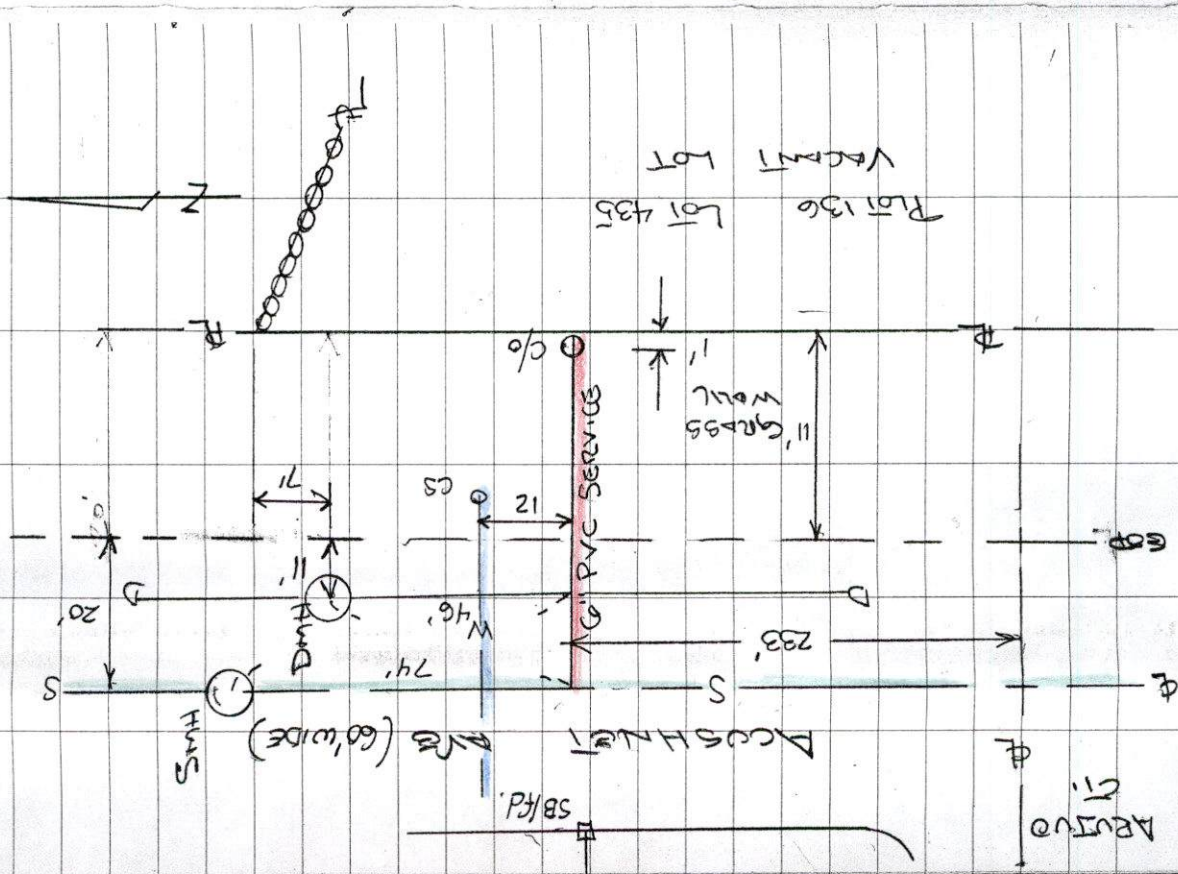

Wed 5/13/09 11 AM



PERMIT NO.
24119

CITY OF NEW BEDFORD
SEWER AND/OR STORM DRAIN PERMIT

DATE 5/6/09
EXP. 11/6/09

This certifies that permission is granted to

John Perera 24 Jocelyn St. 774-263-0723
Property Owner Address Tel.

To connect a sewer and/or storm drain located at Acushnet Ave. (ES) 1 Lot North of #3870

Assessor's Plot 136 Lot 435 to the sewer and/or storm drain in Acushnet Ave. Street

To be laid in accordance with the conditions in this application and the City of New Bedford ordinances.
TYPE OF USE: RESIDENTIAL COMMERCIAL INDUSTRIAL FLOW 330 G.P.D.

If applicant other than actual property owner, attach Letter of Authorization from Property Owner.

Name _____ Tel. _____
Mailing Address _____

The Bonded Contractor/Drain Layer authorized to perform this work is:

RJ Canessa P.O. Box 51613 New Bedford, MA 508-997-5357

Name _____ Address _____ Tel. _____

Type of Pipe Required: rdn 3.5 pvc

PERMIT EXPIRES ONE YEAR AFTER DATE OF ISSUE

- Requires separate connections for sewage and storm drain where applicable. Storm water cannot be discharged to a sanitary sewer.
 - All work must be inspected and approved by a D.P.I. inspector before backfilling.
 - If this connection is to be part of a private service shared jointly with other building owners, attach copy of Recorded Joint Maintenance Agreement.
 - Permits can be issued to Industrial and/or Commercial Applicants only upon receipt and approval by the Commissioner of Public Infrastructure of required plans and supplemental information.
 - In addition, a City-issued Industrial User Discharge Permit and/or a Sewer Extension/Connection Permit issued by the Commonwealth of Massachusetts D.E.P. shall be required by the City for Industrial Discharge into the sewer system.
- Industrial User Discharge Permit No. _____ Date _____

Comm. Mass. Sewer Conn./Ext. Permit No. _____ Date _____
A Filing and Inspection Fee of \$450.00 plus an Entrance Fee of \$ _____ where applicable, must accompany this application.

Bank# Bristol County Savings Check# 4018 Date 5/6/09 Receipt# 08306

Other requirements: Insp. Only - Contractor to complete work according to State

Reg's & must be completed by May 15, 2009 - Stub Installations

Connection made to Sewer Part of jointly-shared private line YES NO
Storm Drain

Applicant agrees to abide by the above terms, as well as all pertinent ordinances of the City of New Bedford, and such other special rules as the Commissioner of Public Infrastructure and/or City Engineer may deem necessary

Dante M. Andrade me _____
Acting City Engineer Signature of Property Owner or Representative

INSPECTOR'S REPORT

INSPECTED BY: _____
DATE: _____
COMMENTS: _____

APPROVED

DISAPPROVED

SIGNATURE

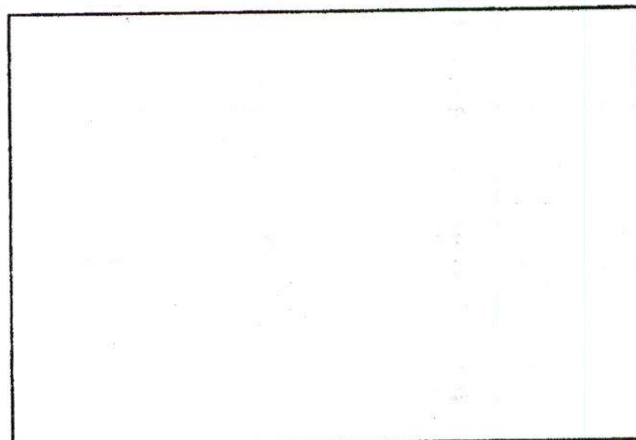

SKETCH PLAN



PERMIT NO.
24119

CITY OF NEW BEDFORD
SEWER AND/OR STORM DRAIN PERMIT

DATE 5/6/09
EXP. 11/6/09

This certifies that permission is granted to

John Perera 24 Jocelyn St. 774-263-0723
Property Owner Address Tel.

To connect a sewer and/or storm drain located at Acushnet Ave. (ES) 1 Lot North of #3870

Assessor's Plot 136 Lot 435 to the sewer and/or storm drain in Acushnet Ave. Street

To be laid in accordance with the conditions in this application and the City of New Bedford ordinances.

TYPE OF USE: RESIDENTIAL COMMERCIAL INDUSTRIAL FLOW 330 G.P.D.

If applicant other than actual property owner, attach Letter of Authorization from Property Owner.

Name..... Tel.....

Mailing Address.....

The Bonded Contractor/Drain Layer authorized to perform this work is:

RJ Canessa P.O. Box 51643 New Bedford, MA 508-997-5357

Name..... Address..... Tel.....

Type of Pipe Required: sdn 3.5 pvc

PERMIT EXPIRES ONE YEAR AFTER DATE OF ISSUE

- Requires separate connections for sewage and storm drain where applicable. Storm water cannot be discharged to a sanitary sewer.
- All work must be inspected and approved by a D.P.I. inspector before backfilling.
- If this connection is to be part of a private service shared jointly with other building owners, attach copy of Recorded Joint Maintenance Agreement.
- Permits can be issued to Industrial and/or Commercial Applicants only upon receipt and approval by the Commissioner of Public Infrastructure of required plans and supplemental information.
- In addition, a City-issued Industrial User Discharge Permit and/or a Sewer Extension/Connection Permit issued by the Commonwealth of Massachusetts D.E.P. shall be required by the City for Industrial Discharge into the sewer system.

Industrial User Discharge Permit No..... Date.....

Comm. Mass. Sewer Conn./Ext. Permit No..... Date.....

A Filing and Inspection Fee of \$450.00 plus an Entrance Fee of \$..... where applicable, must accompany this application.

Bank# Bristol County Savings Check# 4018 Date 5/6/09 Receipt# 08306

Other requirements: Insp. Only - Contractor to complete work according to State

Reg's & must be completed by May 15, 2009 - Stub Installations

Connection made to Sewer Part of jointly-shared private line YES NO
Storm Drain

Applicant agrees to abide by the above terms, as well as all pertinent ordinances of the City of New Bedford, and such other special rules as the Commissioner of Public Infrastructure and/or City Engineer may deem necessary

Duarte M. Andrade Acting City Engineer [Signature] Signature of Property Owner or Representative

INSPECTOR'S REPORT

INSPECTED BY: _____

DATE: _____

COMMENTS: _____

APPROVED

DISAPPROVED

SIGNATURE

SKETCH PLAN