



PERMIT NO.
24116

CITY OF NEW BEDFORD
SEWER AND/OR STORM DRAIN PERMIT

DATE 4/16/09

This certifies that permission is granted to

Property Owner Papa Island Harbor Dev Corp Address 967 Middle Rd Acushnet Tel. 508 763-8868

To connect a sewer and/or storm drain located at 255 Papa's Is. (Near Locks)

Assessor's Plot 60 Lot 18, to the sewer and/or storm drain in Route 6 Street

To be laid in accordance with the conditions in this application and the City of New Bedford ordinances.

TYPE OF USE: RESIDENTIAL ☒ COMMERCIAL ☐ INDUSTRIAL ☐ FLOW ☐ G.P.D.

If applicant other than actual property owner, attach Letter of Authorization from Property Owner.

Name Brian Lamarche (Employee) Tel. 508 763-8868
Mailing Address 967 Middle Rd Acushnet Ma

The Bonded Contractor/Drain Layer authorized to perform this work is:

Name D.W. White Construction Inc Address 967 Middle Rd Acushnet Tel. 508-763-8868
Type of Pipe Required: Schedule 20 pipe 2"

PERMIT EXPIRES ONE YEAR AFTER DATE OF ISSUE

- Requires separate connections for sewage and storm drain where applicable. Storm water cannot be discharged to a sanitary sewer.
- All work must be inspected and approved by a D.P.I. inspector before backfilling.
- If this connection is to be part of a private service shared jointly with other building owners, attach copy of Recorded Joint Maintenance Agreement.
- Permits can be issued to Industrial and/or Commercial Applicants only upon receipt and approval by the Commissioner of Public Infrastructure of required plans and supplemental information.
- In addition, a City-issued Industrial User Discharge Permit and/or a Sewer Extension/Connection Permit issued by the Commonwealth of Massachusetts D.E.P. shall be required by the City for Industrial Discharge into the sewer system.

Industrial User Discharge Permit No. _____ Date _____

Comm. Mass. Sewer Conn./Ext. Permit No. _____ Date _____

A Filing and Inspection Fee of \$ 450 plus an Entrance Fee of \$ - where applicable, must accompany this application.

Bank# bcp Check# 2533 Date 4/14/09 Receipt# 8/6/10

Other requirements: 24 hr inspection notice 48-508-979-1523

Connection made to Sewer Part of jointly-shared private line ☐ YES ☒ NO
Storm Drain

Applicant agrees to abide by the above terms, as well as all pertinent ordinances of the City of New Bedford, and such other special rules as the Commissioner of Public Infrastructure and/or City Engineer may deem necessary

Acting City Engineer

Signature of Property Owner or Representative

INSPECTOR'S REPORT

INSPECTED BY: _____

DATE: _____

COMMENTS: _____

APPROVED

DISAP

SIGNATURE

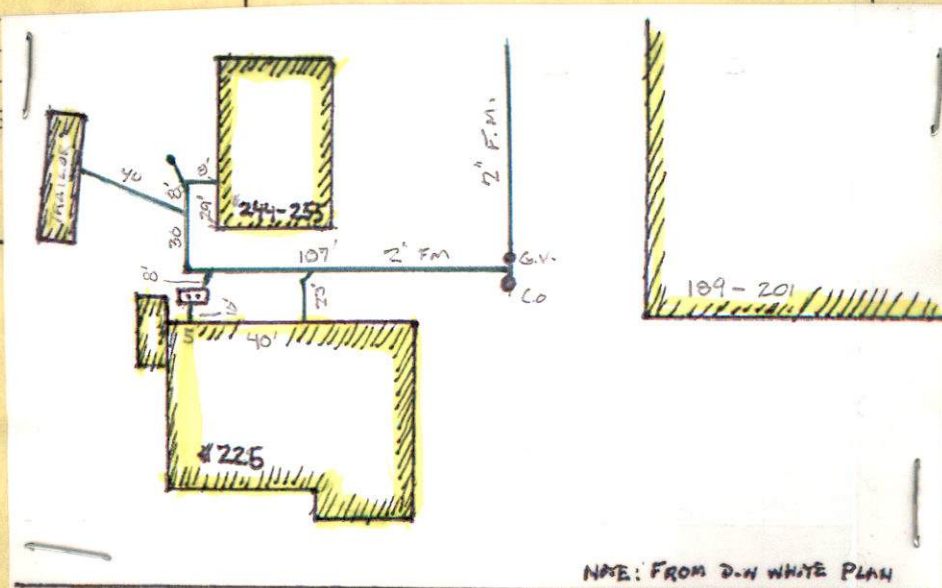



PERMIT NO.
24116

CITY OF NEW BEDFORD
SEWER AND/OR STORM DRAIN PERMIT

DATE 4/16/09

This certifies that permission is granted to

Pope's Island Harbor Dev. Corp. 867 Middle Rd. Acushnet
Property Owner Address Tel. 508 763-8868

To connect a sewer and/or storm drain located at 255 Pope's Is. (Gear Locker)

Assessor's Plot 60 Lot 18, to the sewer and/or storm drain in Route 6 Street

To be laid in accordance with the conditions in this application and the City of New Bedford ordinances.

TYPE OF USE: RESIDENTIAL ☒ COMMERCIAL INDUSTRIAL FLOW G.P.D.

If applicant other than actual property owner, attach Letter of Authorization from Property Owner.

Name Brian Camacho (employee) Tel. 508 763 8868

Mailing Address 867 Middle Rd. Acushnet, Ma.

The Bonded Contractor/Drain Layer authorized to perform this work is:

D.W. White Construction Inc. 867 Middle Rd. Acushnet

Name Address Tel. 508-763-8868

Type of Pipe Required: schedule 21 pvc 2"

PERMIT EXPIRES ONE YEAR AFTER DATE OF ISSUE

- Requires separate connections for sewage and storm drain where applicable. Storm water cannot be discharged to a sanitary sewer.
- All work must be inspected and approved by a D.P.I. inspector before backfilling.
- If this connection is to be part of a private service shared jointly with other building owners, attach copy of Recorded Joint Maintenance Agreement.
- Permits can be issued to Industrial and/or Commercial Applicants only upon receipt and approval by the Commissioner of Public Infrastructure of required plans and supplemental information.
- In addition, a City-issued Industrial User Discharge Permit and/or a Sewer Extension/Connection Permit issued by the Commonwealth of Massachusetts D.E.P. shall be required by the City for Industrial Discharge into the sewer system.

Industrial User Discharge Permit No. Date

Comm. Mass. Sewer Conn./Ext. Permit No. Date

A Filing and Inspection Fee of \$450.00 plus an Entrance Fee of \$ where applicable, must accompany this application.

Bank# bcp Check# 2533 Date 1-14-10 Receipt# 8/6/10
2363 4/15/09 8276

Other requirements: 24 hr. inspection notice at 508-279-1527

Connection made to Sewer Part of jointly-shared private line YES NO
Storm Drain

Applicant agrees to abide by the above terms, as well as all pertinent ordinances of the City of New Bedford, and such other special rules as the Commissioner of Public Infrastructure and/or City Engineer may deem necessary

[Signature]
Acting City Engineer

[Signature]
Signature of Property Owner or Representative

INSPECTOR'S REPORT

INSPECTED BY:

DATE:

COMMENTS:

APPROVED

DISAPPROVED

SIGNATURE

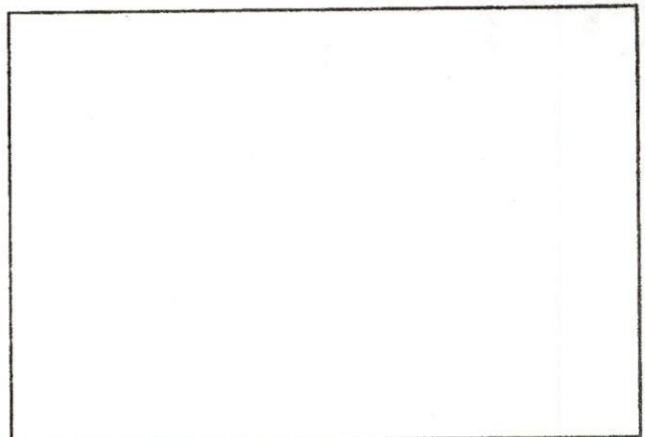

SKETCH PLAN



**CITY OF NEW BEDFORD
MASSACHUSETTS**

D.P.I. -Engineering Division

1105 Shawmut Ave.

New Bedford, Ma. 02746

Tel: 508-991-6150

Fax: 508-961-3054

**Ronald Labelle
Commissioner**

**Duarte M. Andrade,
Acting City Engineer**

To Whom It May Concern:

I Mark White 867 Middle Rd. Acushnet, being
(Name) (Mailing Address)

Owner of property located at Pope's Island

Plot 60, Lot 12, hereby agree to allow Brian Camacho
(Name)

867 Middle Rd. Acushnet, to act on my behalf including affixing my
(Mailing Address)

signature in securing permit for:

☒ Sewer/Drain Service Permits
☐ Water Service Permits
☐ Driveway Installation Permits
☐ Sidewalk Installation Permits

I further agree to conform to, and abide by, All City rules and ask regulations applicable to the permit (s) being applied for:

Name

Signature

867 Middle Rd. Acushnet

Address

11/24/08

Date

508-763-8868

Telephone number

For Pope's Island Harbor Development Corp.

Receipt No. 08610

CITY OF NEW BEDFORD
DEPARTMENT OF PUBLIC INFRASTRUCTURE
1105 Shawmut Avenue, New Bedford, MA 02746

1-14 2010

TO Pope's Island Harbor Dep. Corp.

3 Sewer Permits

24116, 24117 + 24118

255 Pope's Island - P 60. L 15

189 Pope's Island. P 60

173 Pope's Island. P. 60 L 12

ACCOUNT 6001-439-44201-000

DEPOSIT \$ 1350.00 Check # 2533

Receipt No. 08610

CITY OF NEW BEDFORD
DEPARTMENT OF PUBLIC INFRASTRUCTURE
1105 Shawmut Avenue, New Bedford, MA 02746

1-14 2010

TO Pope's Island Harbor Dev. Corp.

3 Sewer Permits
24116, 24117 + 24, 118
255 Pope's Island - P 60 L 18
189 Pope's Island - P 60
173 Pope's Island - P 60 L 12

ACCOUNT 6001-439-44201-000

DEPOSIT \$ 1350.00 Check # 2533

MAP 60
LOT 18

N/F
POPES ISLAND HARBOR
DEVELOPMENT CORP.

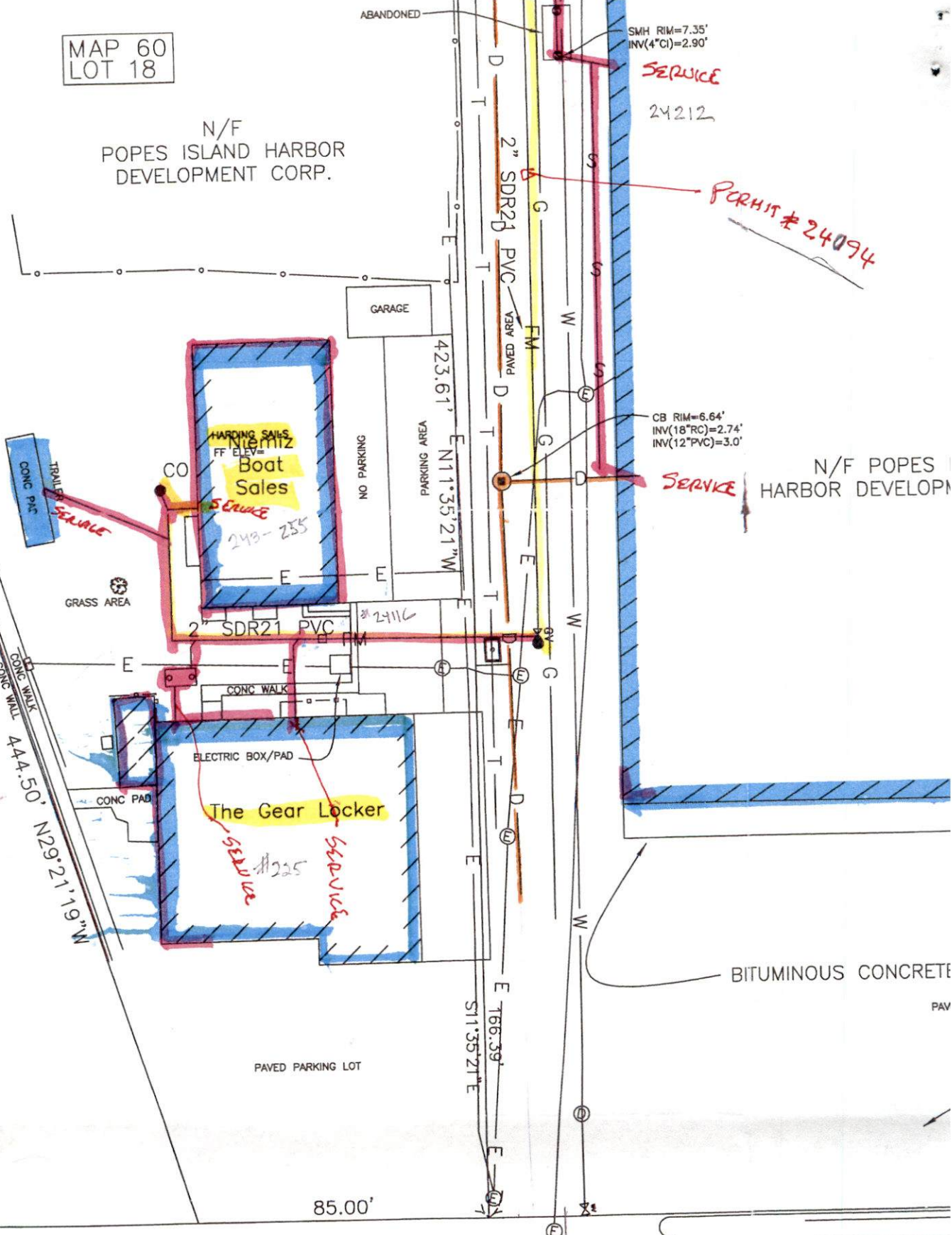

SMH RIM=7.35'
INV(4"CI)=2.90'
SERVICE
24212

PERMIT # 24094

CB RIM=6.64'
INV(18"RC)=2.74'
INV(12"PVC)=3.0'

N/F POPES
HARBOR DEVELOPM

BITUMINOUS CONCRETE

24+00

25+00

26+00

CONC CURB

CONC SIDEWALK

CONC