



PERMIT NO.  
**24115**

CITY OF NEW BEDFORD  
SEWER AND/OR STORM DRAIN PERMIT

DATE 4/16/09

This certifies that permission is granted to

*P. 194-B*  
Property Owner Andreas Jassica Address 3532 Acushnet Ave Tel. 508.998.1982

To connect a sewer and/or storm drain located at stake at property line

Assessor's Plot 134 Lot 297, to the sewer and/or storm drain in Acushnet Ave Street

To be laid in accordance with the conditions in this application and the City of New Bedford ordinances.

TYPE OF USE: ☒ RESIDENTIAL ☐ COMMERCIAL ☐ INDUSTRIAL FLOW 220 G.P.D.

If applicant other than actual property owner, attach Letter of Authorization from Property Owner.

Name ..... Tel. ....

Mailing Address .....

The Bonded Contractor/Drain Layer authorized to perform this work is:

Name R. J. Canessa Address P.O. Box 51643 N.B. Ma Tel. 508-998-3464

Type of Pipe Required: adn 3.5 pvc

PERMIT EXPIRES ONE YEAR AFTER DATE OF ISSUE

- Requires separate connections for sewage and storm drain where applicable. Storm water cannot be discharged to a sanitary sewer.
- All work must be inspected and approved by a D.P.I. inspector before backfilling.
- If this connection is to be part of a private service shared jointly with other building owners, attach copy of Recorded Joint Maintenance Agreement.
- Permits can be issued to Industrial and/or Commercial Applicants only upon receipt and approval by the Commissioner of Public Infrastructure of required plans and supplemental information.
- In addition, a City-issued Industrial User Discharge Permit and/or a Sewer Extension/Connection Permit issued by the Commonwealth of Massachusetts D.E.P. shall be required by the City for Industrial Discharge into the sewer system.

Industrial User Discharge Permit No. .... Date .....

Comm. Mass. Sewer Conn./Ext. Permit No. .... Date .....

A Filing and Inspection Fee of \$ 450 plus an Entrance Fee of \$ 250.00 where applicable, must accompany this application.

Bank# Sovereign Check# 1668 Date 4/16/09 Receipt# 8280

Other requirements: 24 hr inspection notice at 508-979-1527

Connection made to Sewer Part of jointly-shared private line YES NO  
Storm Drain

Applicant agrees to abide by the above terms, as well as all pertinent ordinances of the City of New Bedford, and such other special rules as the Commissioner of Public Infrastructure and/or City Engineer may deem necessary

Quante M. Andradef  
Acting City Engineer mn

[Signature]  
Signature of Property Owner or Representative

INSPECTOR'S REPORT

INSPECTED BY: \_\_\_\_\_

DATE: \_\_\_\_\_

COMMENTS: \_\_\_\_\_

APPROVED \_\_\_\_\_ DIS \_\_\_\_\_

SIGNATURE

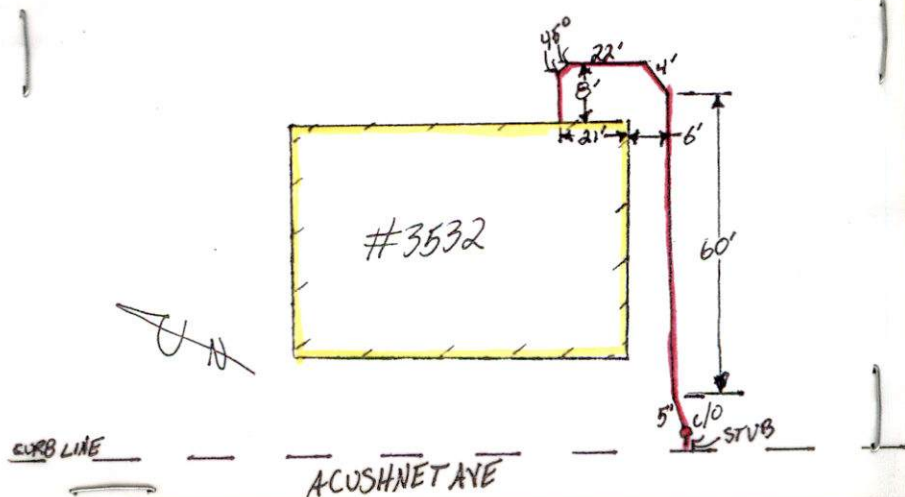





PERMIT NO.  
24115

CITY OF NEW BEDFORD  
SEWER AND/OR STORM DRAIN PERMIT

DATE 4/16/09

This certifies that permission is granted to

Andrew Ferreira.....3532 Acushnet Ave......N.B......508 998 1982.....  
Property Owner Address Tel.

To connect a sewer and/or storm drain located at.....stub at property line.....

Assessor's Plot 134.....Lot 297.....to the sewer and/or storm drain in.....Acushnet Ave......Street

To be laid in accordance with the conditions in this application and the City of New Bedford ordinances.

TYPE OF USE: ☒ RESIDENTIAL ☐ COMMERCIAL ☐ INDUSTRIAL FLOW 220 G.P.D.

If applicant other than actual property owner, attach Letter of Authorization from Property Owner.

Name.....Tel.....  
Mailing Address.....

The Bonded Contractor/Drain Layer authorized to perform this work is:

R. J. Vanessa.....P.O. Box 51643.....N.B. Ma......508 - 998 - 3404.....  
Name Address Tel.

Type of Pipe Required:.....sdn 3.5 pvc.....

PERMIT EXPIRES ONE YEAR AFTER DATE OF ISSUE

- Requires separate connections for sewage and storm drain where applicable. Storm water cannot be discharged to a sanitary sewer.
- All work must be inspected and approved by a D.P.I. inspector before backfilling.
- If this connection is to be part of a private service shared jointly with other building owners, attach copy of Recorded Joint Maintenance Agreement.
- Permits can be issued to Industrial and/or Commercial Applicants only upon receipt and approval by the Commissioner of Public Infrastructure of required plans and supplemental information.
- In addition, a City-issued Industrial User Discharge Permit and/or a Sewer Extension/Connection Permit issued by the Commonwealth of Massachusetts D.E.P. shall be required by the City for Industrial Discharge into the sewer system.

Industrial User Discharge Permit No.....Date.....

Comm. Mass. Sewer Conn./Ext. Permit No.....Date.....

A Filing and Inspection Fee of \$450.....plus an Entrance Fee of \$250.....where applicable, must accompany this application.

Bank# Sovereign Check# 1668 Date 4/16/09 Receipt# 8280

Other requirements:.....24 hr. inspection notice at 508-998-1527.....

Connection made to Sewer Part of jointly-shared private line YES NO  
Storm Drain

Applicant agrees to abide by the above terms, as well as all pertinent ordinances of the City of New Bedford, and such other special rules as the Commissioner of Public Infrastructure and/or City Engineer may deem necessary

Quante M. Andradef.....  
Acting City Engineer mn

Andrew Ferreira.....  
Signature of Property Owner or Representative

INSPECTOR'S REPORT

INSPECTED BY:.....

DATE:.....

COMMENTS:.....

.....

.....

APPROVED DISAPPROVED

SIGNATURE

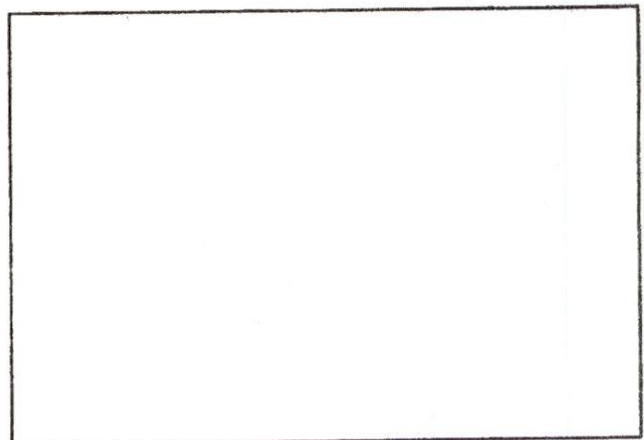

SKETCH PLAN



8134 1297

SEPTIC SYSTEM ABANDONMENT CERTIFICATION

ABANDONMENT PERMIT NO.: 09-07 ISSUED: 4/16/09

LOCATION OWNER: \_\_\_\_\_

LOCATION ADDRESS: \_\_\_\_\_  
\_\_\_\_\_

I, the undersigned, a licensed drainlayer in the CITY OF NEW BEDFORD, have completed the sewer connection at the above location.

In accordance with Commonwealth of Massachusetts - CMR 310 section 354; all septic system components have been:

( please check appropriate line(s) )

\_\_\_\_\_ Properly \*pumped and removed on :

DATE: \_\_\_\_\_ \*(Provide receipt)

SEPTAGE HAULER: \_\_\_\_\_

\_\_\_\_\_ Pumped and filled with clean \*sand after rupturing the bottom of any solid tanks. (\* Provide receipt for sand)

AND

\_\_\_\_\_ I have verified all wastewater from the building is connected to the municipal

No. 09 07

FEE 50.00

Rec # 5070

COMMONWEALTH OF MASSACHUSETTS

Board of Health, New Bedford, MA.

DISPOSAL SYSTEM CONSTRUCTION PERMIT

Permission is hereby granted to; Construct( ) Repair( ) Upgrade( ) Abandon(☒) an individual sewage disposal system at 3532 Acushnet Ave as described in the application for Disposal System Construction Permit No. 09-09, dated 4/16/09.

**Provided:** Construction shall be completed within three years of the date of this permit. All local conditions must be met.

Date 4/16/09 Board of Health Yoder

at the above address within seven (7) days of completion of the sewer connection

## Carol Sherman

---

**From:** Sarah Porter  
**Sent:** Friday, April 17, 2009 8:29 AM  
**To:** Mary T. Neves  
**Cc:** Carol Sherman  
**Subject:** RE: sewer permit

Hi Mary, you are all set to issue the permit - no wetlands  
Thank you  
Have a good weekend!  
Sarah

---

**From:** Mary T. Neves  
**Sent:** Thursday, April 16, 2009 10:01 AM  
**To:** Sarah Porter  
**Subject:** sewer permit

Hi Sarah,

The owner of plot 134 lot 297 wants to tie into the sewer stub at 3532 Acushnet Avenue.

May we issue the permit?

Thanks for your help.





Inspector's Copy

11 AM 4/23/09 Thurs

PERMIT NO.  
24115

CITY OF NEW BEDFORD  
SEWER AND/OR STORM DRAIN PERMIT

DATE 4/16/09

This certifies that permission is granted to

Andrew Ferreira..... 35.32 Acushnet Ave..... N.B. 508.998.1982.....  
Property Owner Address Tel.

To connect a sewer and/or storm drain located at..... stub at property line.....

Assessor's Plot 134..... Lot 297..... to the sewer and/or storm drain in..... Acushnet Ave..... Street

To be laid in accordance with the conditions in this application and the City of New Bedford ordinances.

TYPE OF USE: ☒ RESIDENTIAL ☐ COMMERCIAL ☐ INDUSTRIAL FLOW 220 G.P.D.

If applicant other than actual property owner, attach Letter of Authorization from Property Owner.

Name..... Tel.....

Mailing Address.....

The Bonded Contractor/Drain Layer authorized to perform this work is:

R. J. Canessa..... P.O. Box 51643..... N.B. Ma. 508.998.3404.....  
Name Address Tel.

Type of Pipe Required:..... sdr 3.5 pvc.....

PERMIT EXPIRES ONE YEAR AFTER DATE OF ISSUE

- Requires separate connections for sewage and storm drain where applicable. Storm water cannot be discharged to a sanitary sewer.
  - All work must be inspected and approved by a D.P.I. inspector before backfilling.
  - If this connection is to be part of a private service shared jointly with other building owners, attach copy of Recorded Joint Maintenance Agreement.
  - Permits can be issued to Industrial and/or Commercial Applicants only upon receipt and approval by the Commissioner of Public Infrastructure of required plans and supplemental information.
  - In addition, a City-issued Industrial User Discharge Permit and/or a Sewer Extension/Connection Permit issued by the Commonwealth of Massachusetts D.E.P. shall be required by the City for Industrial Discharge into the sewer system.
- Industrial User Discharge Permit No..... Date.....

Comm. Mass. Sewer Conn./Ext. Permit No..... Date.....

A Filing and Inspection Fee of \$450..... plus an Entrance Fee of \$250..... where applicable, must accompany this application.

Bank# Sovereign Check# 1668 Date 4/16/09 Receipt# 8280

Other requirements:..... 24 hr inspection notice at 508-998-1527.....

Connection made to Sewer Part of jointly-shared private line YES NO  
Storm Drain

Applicant agrees to abide by the above terms, as well as all pertinent ordinances of the City of New Bedford, and such other special rules as the Commissioner of Public Infrastructure and/or City Engineer may deem necessary

Quante M. Andrade.....  
Acting City Engineer mn

Andrew Ferreira.....  
Signature of Property Owner or Representative

INSPECTOR'S REPORT

INSPECTED BY: \_\_\_\_\_  
DATE: \_\_\_\_\_  
COMMENTS: \_\_\_\_\_

APPROVED \_\_\_\_\_ DISAPPROVED \_\_\_\_\_

SIGNATURE

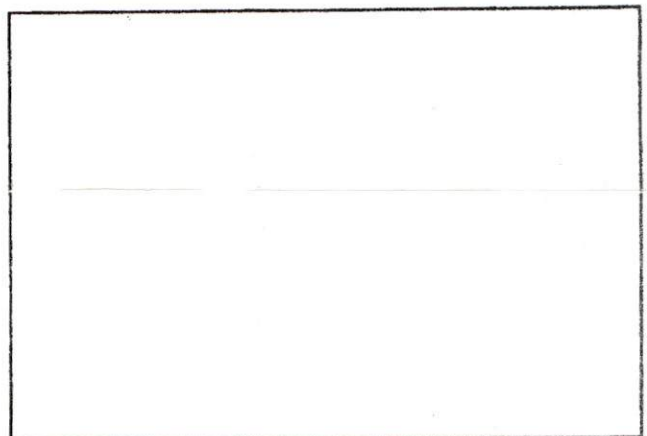

SKETCH PLAN



4/23/09 - 3532 ACUSHNET AVE - R.J. CANESSA

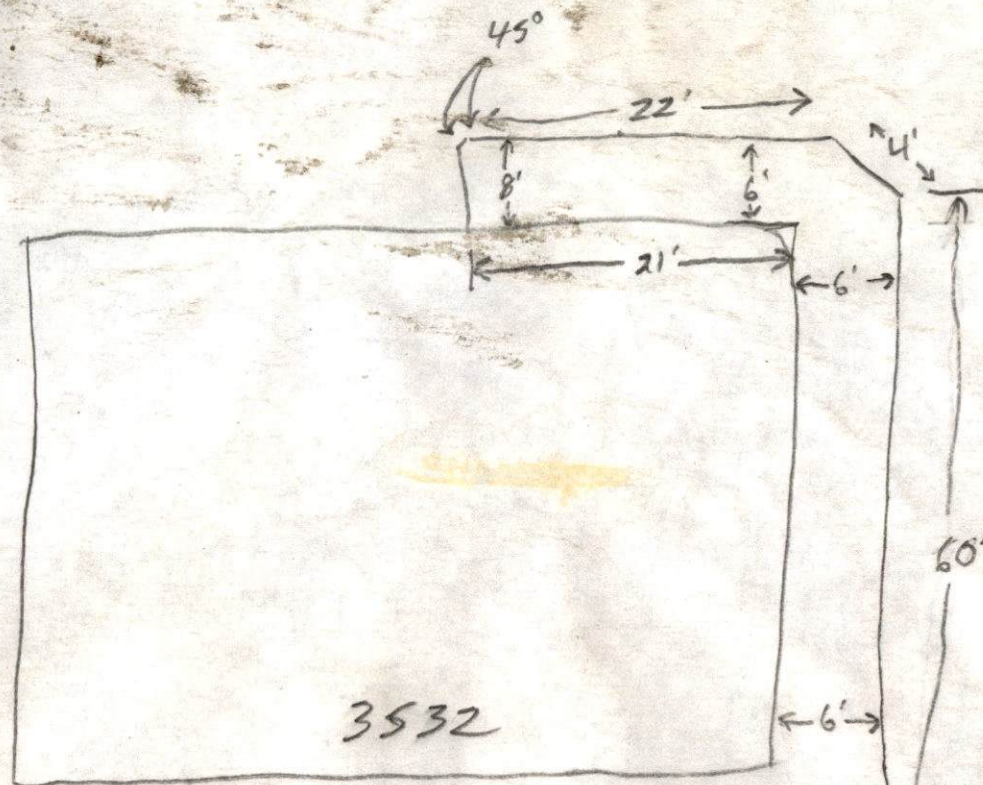

N

ACUSHNET AVE

CURB LINE

45°  
CLEAN OUT  
STUB