



PERMIT NO.
24109

CITY OF NEW BEDFORD
SEWER AND/OR STORM DRAIN PERMIT

DATE 3/19/09

This certifies that permission is granted to

Seanne He. Du Bois 3116 Acushnet Ave New Bedford MA 02745
Property Owner Address Tel. 508-998-2147

To connect a sewer and/or storm drain located at 3116 Acushnet Ave

Assessor's Plot 132 Lot 411, to the sewer and/or storm drain in Acushnet Ave Street

To be laid in accordance with the conditions in this application and the City of New Bedford ordinances.

TYPE OF USE: RESIDENTIAL COMMERCIAL INDUSTRIAL FLOW 330 G.P.D.

If applicant other than actual property owner, attach Letter of Authorization from Property Owner.

Name Mailing Address Tel.

The Bonded Contractor/Drain Layer authorized to perform this work is:

NEWARD Brothers 307 County Rd. WEST WARREN, MA 02576
Name Address Tel. 508-995-4022

Type of Pipe Required: SDR 35 PVC

PERMIT EXPIRES ONE YEAR AFTER DATE OF ISSUE

- Requires separate connections for sewage and storm drain where applicable. Storm water cannot be discharged to a sanitary sewer.
- All work must be inspected and approved by a D.P.I. inspector before backfilling.
- If this connection is to be part of a private service shared jointly with other building owners, attach copy of Recorded Joint Maintenance Agreement.
- Permits can be issued to Industrial and/or Commercial Applicants only upon receipt and approval by the Commissioner of Public Infrastructure of required plans and supplemental information.
- In addition, a City-issued Industrial User Discharge Permit and/or a Sewer Extension/Connection Permit issued by the Commonwealth of Massachusetts D.E.P. shall be required by the City for Industrial Discharge into the sewer system.

Industrial User Discharge Permit No. Date

Comm. Mass. Sewer Conn./Ext. Permit No. Date

A Filing and Inspection Fee of \$450.00 plus an Entrance Fee of \$170.00 where applicable, must accompany this application.

Bank# Fed. Credit Union Check# 1259 Date 3/19/09 Receipt# 8230

Other requirements: 24 hour notice for sewer inspection @ 508-999-1527

Septic Abandonment Certificate received - see Acushnet Ave Folder

Connection made to Sewer Part of jointly-shared private line YES NO
Storm Drain

Applicant agrees to abide by the above terms, as well as all pertinent ordinances of the City of New Bedford, and such other special rules as the Commissioner of Public Infrastructure and/or City Engineer may deem necessary

Seanne M. Andrade
City Engineer

Seanne He. Du Bois
Signature of Property Owner or Representative

INSPECTOR'S REPORT

INSPECTED BY: [Signature]
DATE: 3/24/09
COMMENTS:

APPROVED

DISA

SIGNATURE





PERMIT NO.
24109

CITY OF NEW BEDFORD
SEWER AND/OR STORM DRAIN PERMIT

DATE 3/19/09

This certifies that permission is granted to

Jeannette DuBois 3116 Acushnet Ave New Bedford, MA 02745
Property Owner Address Tel. 508-998-2147

To connect a sewer and/or storm drain located at 3116 Acushnet Ave

Assessor's Plot 132 Lot 416, to the sewer and/or storm drain in Acushnet Ave Street

To be laid in accordance with the conditions in this application and the City of New Bedford ordinances.
TYPE OF USE: RESIDENTIAL COMMERCIAL INDUSTRIAL FLOW 330 G.P.D. connect to pub. (see Acushnet Ave for plan)

If applicant other than actual property owner, attach Letter of Authorization from Property Owner.

Name Mailing Address Tel.

The Bonded Contractor/Drain Layer authorized to perform this work is:

Menard Brothers 307 County Rd West Wareham, MA 02576
Name Address Tel. 508-995-4022
Type of Pipe Required: SDR 35 PVC

PERMIT EXPIRES ONE YEAR AFTER DATE OF ISSUE

- Requires separate connections for sewage and storm drain where applicable. Storm water cannot be discharged to a sanitary sewer.
 - All work must be inspected and approved by a D.P.I. inspector before backfilling.
 - If this connection is to be part of a private service shared jointly with other building owners, attach copy of Recorded Joint Maintenance Agreement.
 - Permits can be issued to Industrial and/or Commercial Applicants only upon receipt and approval by the Commissioner of Public Infrastructure of required plans and supplemental information.
 - In addition, a City-issued Industrial User Discharge Permit and/or a Sewer Extension/Connection Permit issued by the Commonwealth of Massachusetts D.E.P. shall be required by the City for Industrial Discharge into the sewer system.
- Industrial User Discharge Permit No. Date

Comm. Mass. Sewer Conn./Ext. Permit No. Date
A Filing and Inspection Fee of \$450.00 plus an Entrance Fee of \$170.00 where applicable, must accompany this application.

Bank# Fed. Credit Union Check# 1259 Date 3/19/09 Receipt# 8230

Other requirements: 24 hour notice for sewer inspection @ 95-979-1527

Septic Abandonment Certificate received - see Acushnet Ave Folder

Connection made to Sewer Part of jointly-shared private line YES NO
Storm Drain

Applicant agrees to abide by the above terms, as well as all pertinent ordinances of the City of New Bedford, and such other special rules as the Commissioner of Public Infrastructure and/or City Engineer may deem necessary

Duane M. Andrade
City Engineer

Jeannette DuBois
Signature of Property Owner or Representative

INSPECTOR'S REPORT

INSPECTED BY: [Signature]
DATE: 3/24/09
COMMENTS:

APPROVED

DISAPPROVED

SIGNATURE

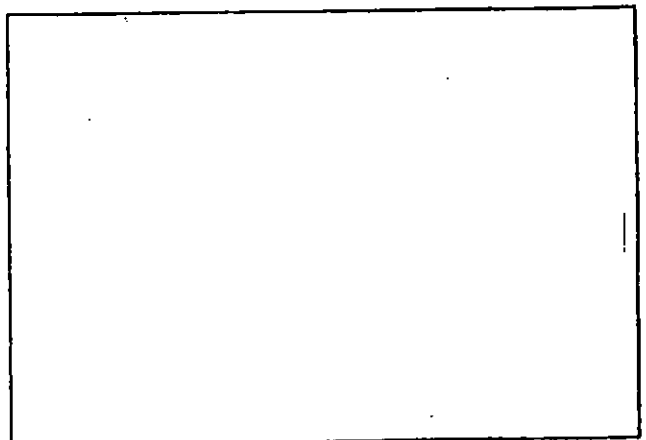

SKETCH PLAN



Inspector's Copy

PERMIT NO.
24109

CITY OF NEW BEDFORD
SEWER AND/OR STORM DRAIN PERMIT

DATE 3/19/09

This certifies that permission is granted to

Jeannette He Du Bois 3116 Acushnet Ave New Bedford, MA 02745
Property Owner Address Tel. 508-998-2147

To connect a sewer and/or storm drain located at 3116 Acushnet Ave

Assessor's Plot 132 Lot 416, to the sewer and/or storm drain in Acushnet Ave Street

To be laid in accordance with the conditions in this application and the City of New Bedford ordinances.

TYPE OF USE: RESIDENTIAL COMMERCIAL INDUSTRIAL FLOW 330 G.P.D.

If applicant other than actual property owner, attach Letter of Authorization from Property Owner.

Name Mailing Address Tel.

The Bonded Contractor/Drain Layer authorized to perform this work is:

McNARD Brothers 307 County Rd West Wareham, MA 02576
Name Address Tel. 508-995-4022

Type of Pipe Required: SDR 35 PVC

PERMIT EXPIRES ONE YEAR AFTER DATE OF ISSUE

- Requires separate connections for sewage and storm drain where applicable. Storm water cannot be discharged to a sanitary sewer.
 - All work must be inspected and approved by a D.P.I. inspector before backfilling.
 - If this connection is to be part of a private service shared jointly with other building owners, attach copy of Recorded Joint Maintenance Agreement.
 - Permits can be issued to Industrial and/or Commercial Applicants only upon receipt and approval by the Commissioner of Public Infrastructure of required plans and supplemental information.
 - In addition, a City-issued Industrial User Discharge Permit and/or a Sewer Extension/Connection Permit issued by the Commonwealth of Massachusetts D.E.P. shall be required by the City for Industrial Discharge into the sewer system.
- Industrial User Discharge Permit No. Date

Comm. Mass. Sewer Conn./Ext. Permit No. Date

A Filing and Inspection Fee of \$450.00 plus an Entrance Fee of \$170.00 where applicable, must accompany this application.

Bank# Fed. Credit Union Check# 1259 Date 3/19/09 Receipt# 8230

Other requirements: 24 hour notice for sewer inspection @ 508-999-1527

Septic Abandonment Certificate received

Connection made to Sewer Part of jointly-shared private line YES NO
Storm Drain

Applicant agrees to abide by the above terms, as well as all pertinent ordinances of the City of New Bedford, and such other special rules as the Commissioner of Public Infrastructure and/or City Engineer may deem necessary

Douglas M. Andrade
City Engineer

Jeannette He Du Bois
Signature of Property Owner or Representative

INSPECTOR'S REPORT

INSPECTED BY: [Signature]
DATE: 3/23/09
COMMENTS:

APPROVED

DISAPPROVED

SIGNATURE

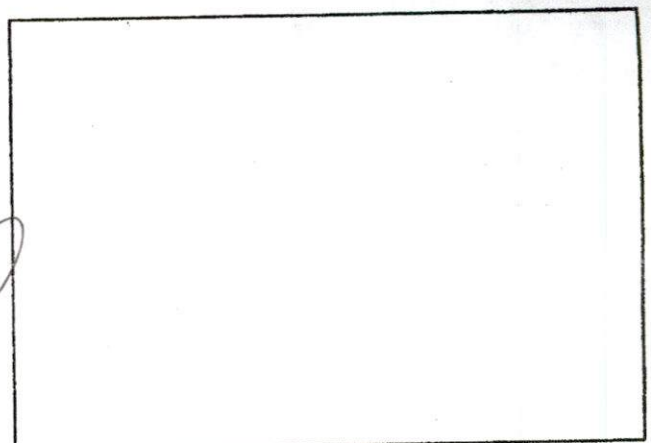

SKETCH PLAN

Rec'd 3/24/09.

Department of Inspectional Services
Environmental Health Division
133 William Street – Rm #308
New Bedford, MA 02740

SEPTIC SYSTEM ABANDONMENT CERTIFICATION

ABANDONMENT PERMIT NO.: _____ ISSUED: _____

LOCATION OWNER: _____

LOCATION ADDRESS: _____

I, the undersigned, a licensed drainlayer in the CITY OF NEW BEDFORD, have completed the sewer connection at the above location.

In accordance with Commonwealth of Massachusetts – CMR 310 section 354; all septic system components have been:

(please check appropriate line(s))

_____ Properly *pumped and removed on :

DATE: _____ *(Provide receipt)

SEPTAGE HAULER: _____

_____ Pumped and filled with clean *sand after rupturing the bottom of any solid tanks. (* Provide receipt for sand)

AND

_____ I have verified all wastewater from the building is connected to the municipal sewer connection.

Date of Completion: _____

Company name: _____

Licensed Drainlayer: 09-05 DJS exp 12/31/09 Menard Bros.

*Drainlayer Signature: _____

Drainlayer Address: _____ Tel: _____

***This certification statement must be completed and submitted to the New Bedford Board of Health at the above address within seven (7) days of completion of the sewer connection**

Rev 5/04

No. 5043

CITY OF NEW BEDFORD
BILL FOR ENVIRONMENTAL HEALTH

Date: 3/18/09 Issued By: MMW

Name: Michael D. Davis

Address: 3116 Acushnet Ave

Permit #: _____

Description/Calculations:
Sept. Abandonment
40.00
09-05

Fee: 50.00 Check #: 1060

0001-240-44255-000
Make Check Payable to City of New Bedford

No. 09-05

FEE 50.00

Rec # 5043

COMMONWEALTH OF MASSACHUSETTS

Board of Health, New Bedford, MA.

DISPOSAL SYSTEM CONSTRUCTION PERMIT

Permission is hereby granted to: Construct() Repair() Upgrade() Abandon(☒) an individual sewage disposal system at 3116 Acushnet Ave as described in the application for Disposal System Construction Permit No. 09-05, dated 3/18/09.

Provided: Construction shall be completed within three years of the date of this permit. All local conditions must be met.

Date 3/18/09

Board of Health

[Signature]

Mary T. Neves

From: Sarah Porter
Sent: Wednesday, March 18, 2009 4:12 PM
To: Mary T. Neves
Subject: RE: sewer permit

Hi Mary, yes you are all set to issue the permit
Thank you

From: Mary T. Neves
Sent: Tuesday, March 17, 2009 2:02 PM
To: Sarah Porter; Carol Sherman; Ana S. Rosa
Subject: sewer permit

Hi,

The owners of 3116 Acushnet Avenue (plot 132 lot 416) want a sewer permit. A stub exists at the property line.

May we issue the permit?

Thanks for your help.

Mary

DRAIN NO. _____

OWNER _____

- ① MEASURE FRONT OF HOUSE, DISTANCE TO LOT LINE.
- ② MEASURE FROM COR. OF HOUSE TO DRAIN, DISTANCE WHERE DRAIN CROSSES PROPERTY LINE, ENTERS SEWER.
- ③ LENGTH OF DRAIN FROM FRONT PROP. LINE TO HOUSE.
- ④ SHOW NORTH ARROW.
- ⑤ MEASURE FROM DRAIN TO NEAREST INTERSECTION.

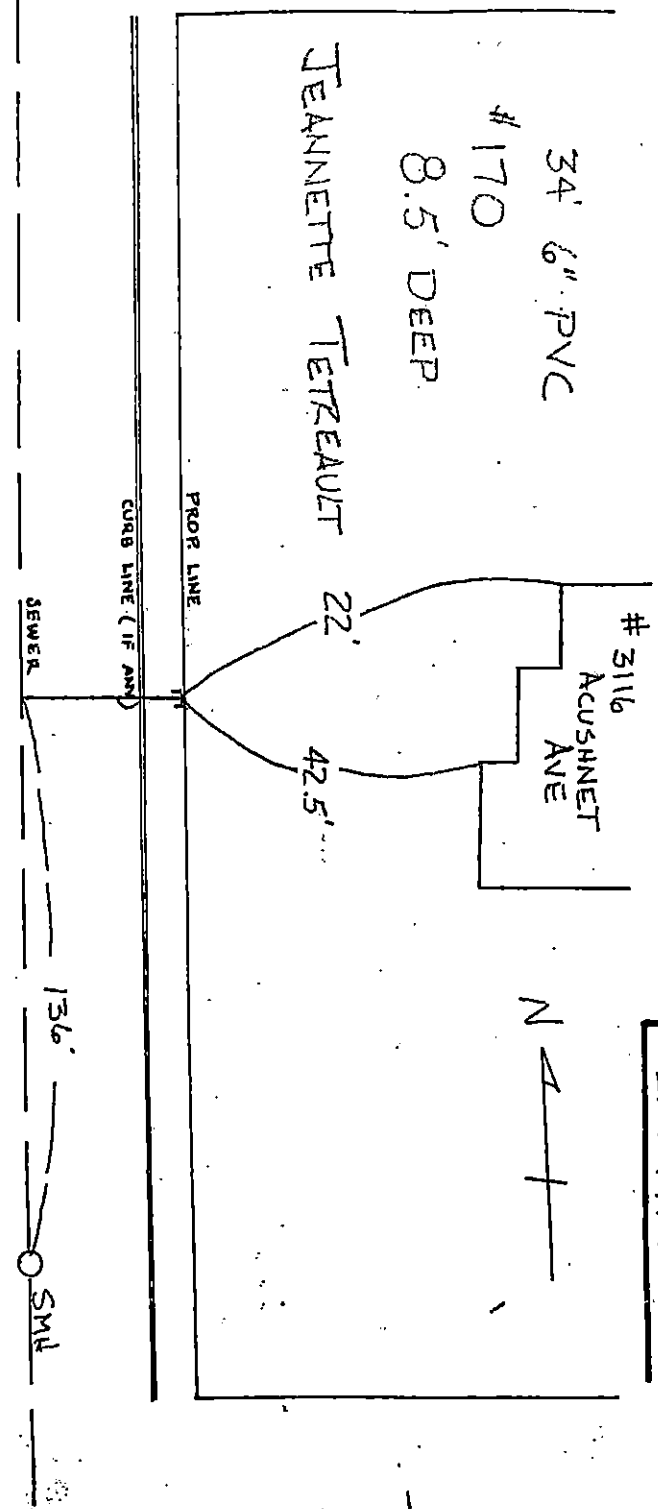
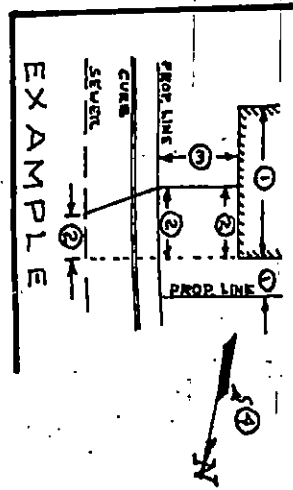

DRAIN NO. _____ OWNER _____

- ① MEASURE FRONT OF HOUSE, DISTANCE TO LOT LINE.
- ② MEASURE FROM COR. OF HOUSE TO DRAIN, DISTANCE WHERE DRAIN CROSSES PROPERTY LINE, ENTERS SEWER
- ③ LENGTH OF DRAIN FROM FRONT PROP. LINE TO HOUSE
- ④ SHOW NORTH ARROW.
- ⑤ MEASURE FROM DRAIN TO NEAREST INTERSECTION

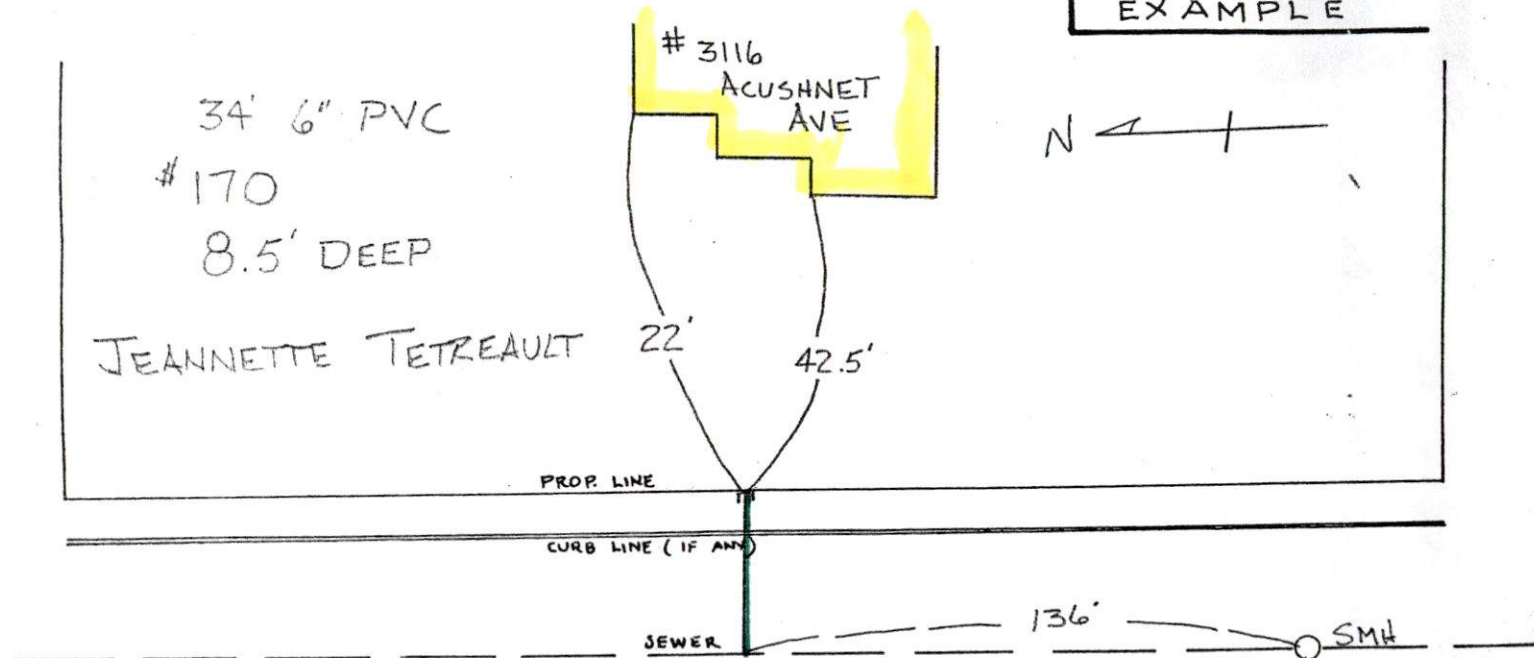
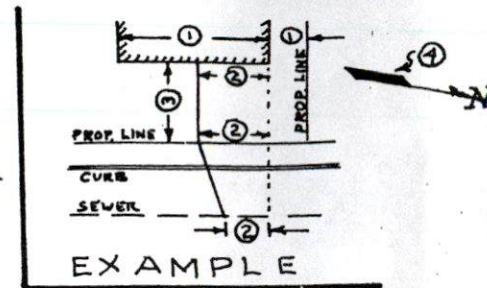

Sewer I.C.-IN.
 Inspection
 Date: 3/24/09
 Contractor: MORGAN Bros.
 Branch # 24109
 INSPECTED BY: R. R. Richel
 Plot 132 Lot 416

58

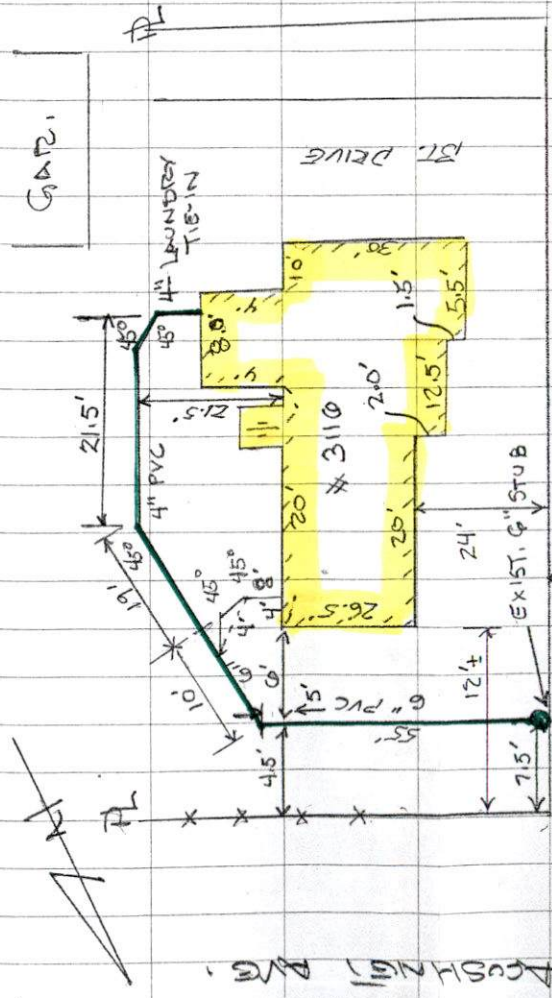

3116 ACOSHNET AVE.
 ACOSHNET AVE (UNDER RECONSTRUCTION)
 8' (DIRT - UNDER CONSTRUCTION)
 EXIST. 6" STUB
 24'
 12.21'
 7.15'
 4.5'
 10.1'
 4.5'
 19.1'
 45°
 21.5'
 45°
 4" PVC
 4" LAUNDRY TIE-IN
 ST. DRIVE
 GAP.