



PERMIT NO.

24102

CITY OF NEW BEDFORD  
SEWER AND/OR STORM DRAIN PERMIT

DATE 1/14/09

This certifies that permission is granted to

Robert H. Kuliga 433 Loftus St. NB 508 992 3427  
Property Owner Address Tel.

To connect a sewer and/or storm drain located at Ayer St. x Easton St.

Assessor's Plot 89 Lot 272, to the sewer and/or storm drain in Ayer Street

To be laid in accordance with the conditions in this application and the City of New Bedford ordinances.

TYPE OF USE: RESIDENTIAL COMMERCIAL INDUSTRIAL FLOW 330 G.P.D.

If applicant other than actual property owner, attach Letter of Authorization from Property Owner.

Name Tel.

Mailing Address

The Bonded Contractor/Drain Layer authorized to perform this work is:

J.B. Langan 21 East River Dr. Dartmouth 02747

Name Address Tel.

Type of Pipe Required: SDR 35 PVC 508-984-1668

PERMIT EXPIRES ONE YEAR AFTER DATE OF ISSUE

- Requires separate connections for sewage and storm drain where applicable. Storm water cannot be discharged to a sanitary sewer.
- All work must be inspected and approved by a D.P.I. inspector before backfilling.
- If this connection is to be part of a private service shared jointly with other building owners, attach copy of Recorded Joint Maintenance Agreement.
- Permits can be issued to Industrial and/or Commercial Applicants only upon receipt and approval by the Commissioner of Public Infrastructure of required plans and supplemental information.
- In addition, a City-issued Industrial User Discharge Permit and/or a Sewer Extension/Connection Permit issued by the Commonwealth of Massachusetts D.E.P. shall be required by the City for Industrial Discharge into the sewer system.

Industrial User Discharge Permit No. Date

Comm. Mass. Sewer Conn./Ext. Permit No. Date

A Filing and Inspection Fee of \$450 plus an Entrance Fee of \$ where applicable, must accompany this application.

Bank# Sovereign Bank Check# 1101 Date 1/14/09 Receipt# 8184

Other requirements: 24 hr. inspection at 508-979-1527

Connection made to Sewer Part of jointly-shared private line YES NO  
Storm Drain

Applicant agrees to abide by the above terms, as well as all pertinent ordinances of the City of New Bedford, and such other special rules as the Commissioner of Public Infrastructure and/or City Engineer may deem necessary

Acting City Engineer

Signature of Property Owner or Representative

INSPECTOR'S REPORT

INSPECTED BY: R. BICHEL

DATE: 1/20/09

COMMENTS:

APPROVED

DISAPPROVED

SIGNATURE

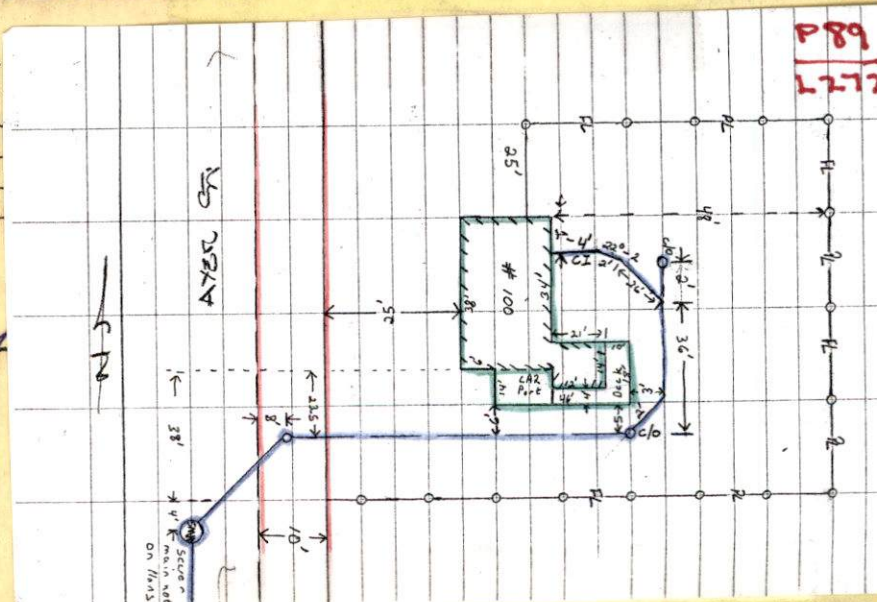



PERMIT NO.

24102



CITY OF NEW BEDFORD  
SEWER AND/OR STORM DRAIN PERMIT

DATE 1/14/09

This certifies that permission is granted to

Robert H. Kuliga 433 Loftus St. NB 508 992 3427  
Property Owner Address Tel.

To connect a sewer and/or storm drain located at Ayer St. n x Easton St.

Assessor's Plot 89 Lot 272, to the sewer and/or storm drain in Ayer Street

To be laid in accordance with the conditions in this application and the City of New Bedford ordinances.

TYPE OF USE: RESIDENTIAL COMMERCIAL INDUSTRIAL FLOW 330 G.P.D.

If applicant other than actual property owner, attach Letter of Authorization from Property Owner.

Name Tel.

Mailing Address

The Bonded Contractor/Drain Layer authorized to perform this work is:

J.B. Lanagan 21 East River Dr. Dartmouth 02747

Name Address Tel.

Type of Pipe Required: S.D.R. 35 PVC 508-984-1668

PERMIT EXPIRES ONE YEAR AFTER DATE OF ISSUE

- Requires separate connections for sewage and storm drain where applicable. Storm water cannot be discharged to a sanitary sewer.
- All work must be inspected and approved by a D.P.I. inspector before backfilling.
- If this connection is to be part of a private service shared jointly with other building owners, attach copy of Recorded Joint Maintenance Agreement.
- Permits can be issued to Industrial and/or Commercial Applicants only upon receipt and approval by the Commissioner of Public Infrastructure of required plans and supplemental information.
- In addition, a City-issued Industrial User Discharge Permit and/or a Sewer Extension/Connection Permit issued by the Commonwealth of Massachusetts D.E.P. shall be required by the City for Industrial Discharge into the sewer system.

Industrial User Discharge Permit No. Date

Comm. Mass. Sewer Conn./Ext. Permit No. Date

A Filing and Inspection Fee of \$450.00 plus an Entrance Fee of \$ where applicable, must accompany this application.

Bank# Sovereign Bank Check# 1101 Date 1/14/09 Receipt# 8184

Other requirements: 24 hr. inspection at 508-979-1527

Connection made to Sewer Part of jointly-shared private line YES NO  
Storm Drain

Applicant agrees to abide by the above terms, as well as all pertinent ordinances of the City of New Bedford, and such other special rules as the Commissioner of Public Infrastructure and/or City Engineer may deem necessary

Acting City Engineer

Signature of Property Owner or Representative

INSPECTOR'S REPORT

INSPECTED BY: DATE: 1/20/09 COMMENTS:

APPROVED

DISAPPROVED

2/17/09 Rec'd from 9:42 a.m. Bob Bichel

Date: 1/14/09  
 INSP: 1/20/09 (RB)

Ayer St. N. x Easton St

Sewer INSP.

Ayer St

Plot 89 Lot 272

Contractor: JB Lanagan

Permit: 24102

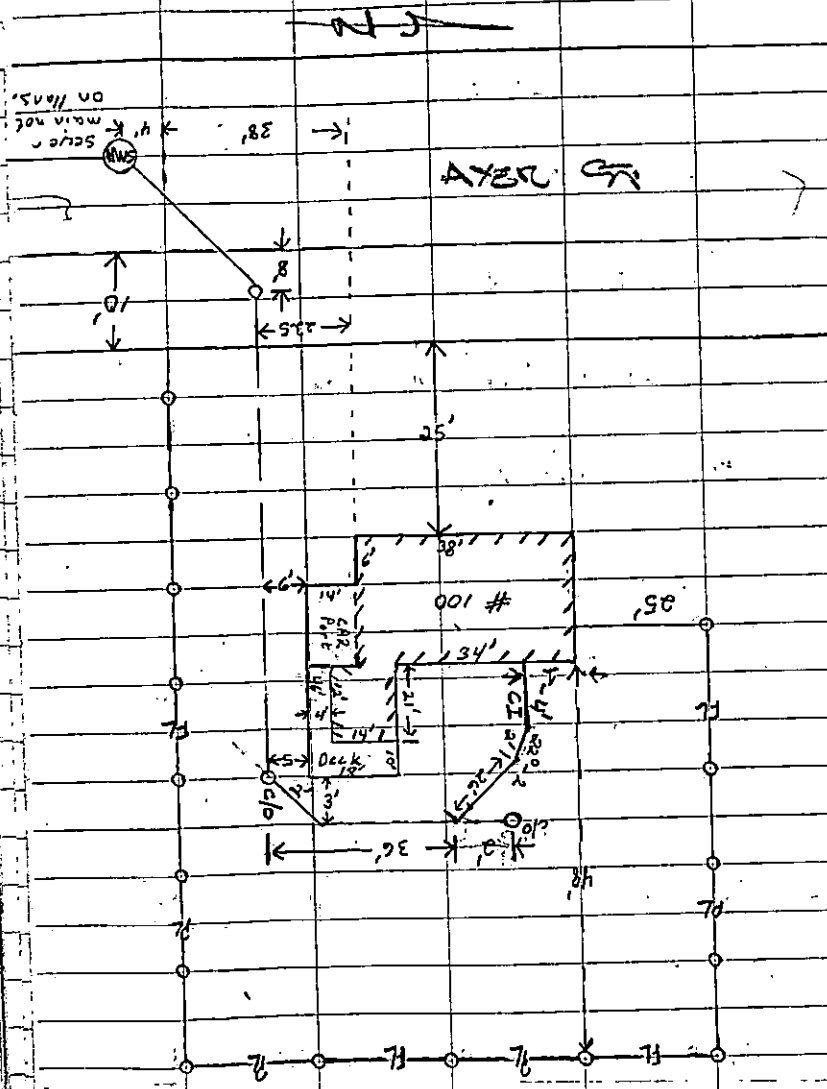



121-A

Sewer Insp. 1/20/09

(25)

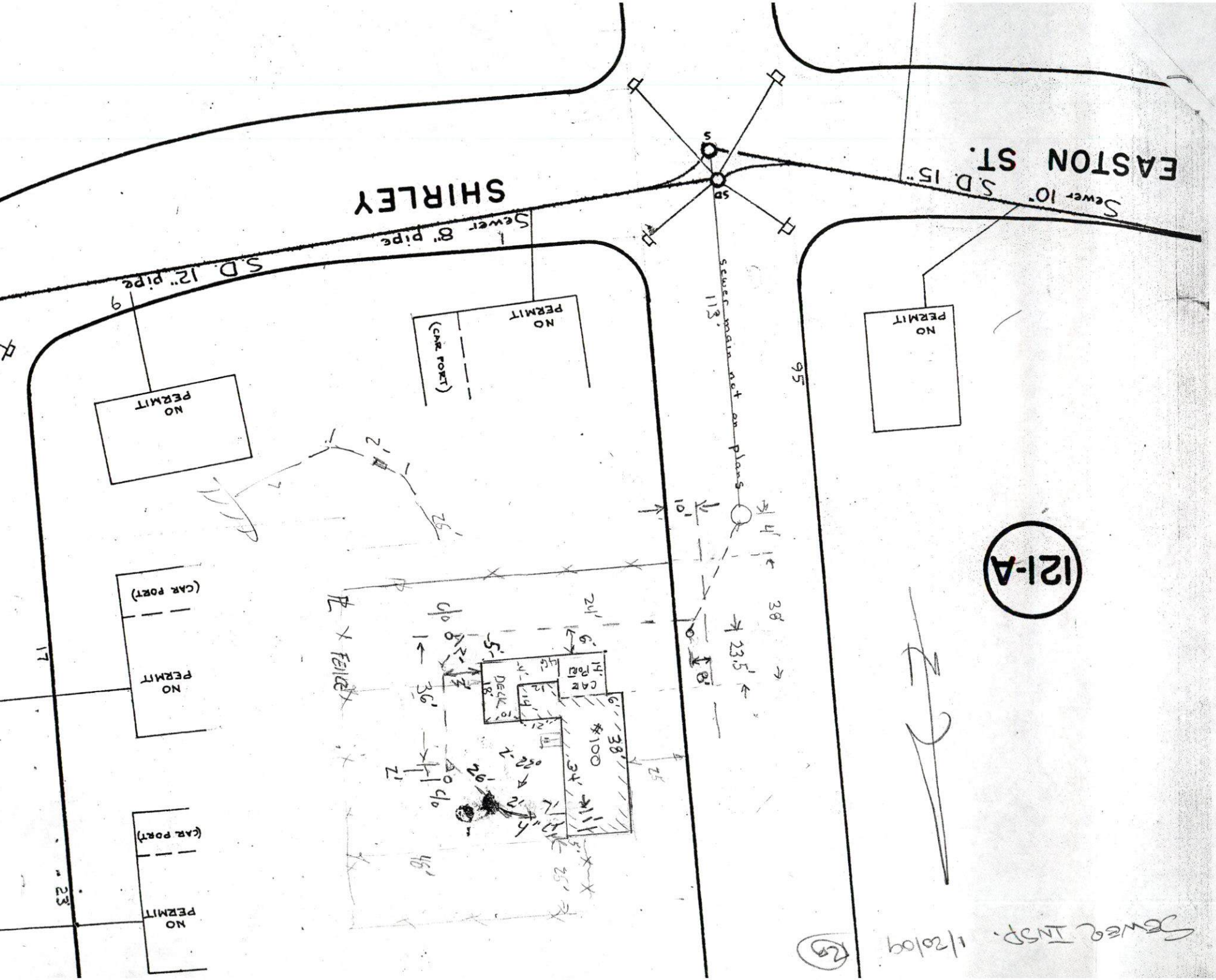





PERMIT NO.  
24102

CITY OF NEW BEDFORD  
SEWER AND/OR STORM DRAIN PERMIT

DATE 1/14/09

This certifies that permission is granted to

Robert H. Kuliga 433 Loftus St. NB 508.992.3427  
Property Owner Address Tel.

To connect a sewer and/or storm drain located at Ayer St. n x Easton St.

Assessor's Plot 89 Lot 272, to the sewer and/or storm drain in Ayer Street

To be laid in accordance with the conditions in this application and the City of New Bedford ordinances.

TYPE OF USE: RESIDENTIAL COMMERCIAL INDUSTRIAL FLOW 330 G.P.D.

If applicant other than actual property owner, attach Letter of Authorization from Property Owner.

Name ..... Tel. ....

Mailing Address .....

The Bonded Contractor/Drain Layer authorized to perform this work is:

J.B. Lanagan 21 East River Dr. Dartmouth 02747  
Name Address Tel.

Type of Pipe Required: SDR 35 PVC 508-984-1668

PERMIT EXPIRES ONE YEAR AFTER DATE OF ISSUE

- Requires separate connections for sewage and storm drain where applicable. Storm water cannot be discharged to a sanitary sewer.
- All work must be inspected and approved by a D.P.I. inspector before backfilling.
- If this connection is to be part of a private service shared jointly with other building owners, attach copy of Recorded Joint Maintenance Agreement.
- Permits can be issued to Industrial and/or Commercial Applicants only upon receipt and approval by the Commissioner of Public Infrastructure of required plans and supplemental information.
- In addition, a City-issued Industrial User Discharge Permit and/or a Sewer Extension/Connection Permit issued by the Commonwealth of Massachusetts D.E.P. shall be required by the City for Industrial Discharge into the sewer system.

Industrial User Discharge Permit No. .... Date .....

Comm. Mass. Sewer Conn./Ext. Permit No. .... Date .....

A Filing and Inspection Fee of \$450.00 plus an Entrance Fee of \$..... where applicable, must accompany this application.

Bank# Severign Bank Check# 1101 Date 1/14/09 Receipt# 8184

Other requirements: 24 hr. inspection at 508-979-1527

Connection made to Sewer Part of jointly-shared private line YES NO  
Storm Drain

Applicant agrees to abide by the above terms, as well as all pertinent ordinances of the City of New Bedford, and such other special rules as the Commissioner of Public Infrastructure and/or City Engineer may deem necessary

[Signature]  
Acting City Engineer

Robert H. Kuliga  
Signature of Property Owner or Representative

INSPECTOR'S REPORT

INSPECTED BY: \_\_\_\_\_  
DATE: \_\_\_\_\_  
COMMENTS: \_\_\_\_\_

APPROVED \_\_\_\_\_ DISAPPROVED \_\_\_\_\_

SIGNATURE

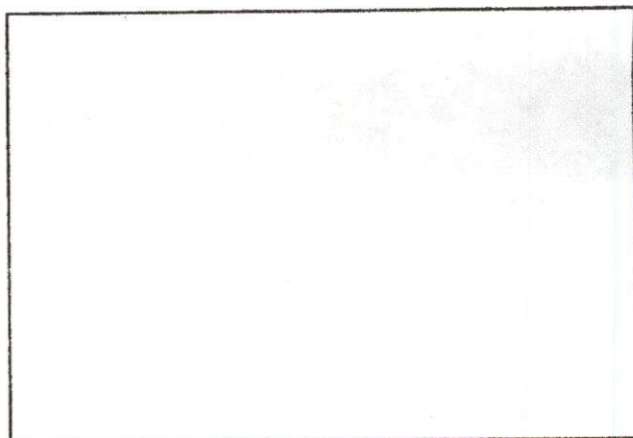

SKETCH PLAN



# CITY OF NEW BEDFORD

DEPARTMENT OF PUBLIC WORKS

## MEMORANDUM

DATE.....1-9-2009.....

TO.....Duarte.....

100 Ayer Street - sewer connection  
Mr Kuliga

1) He gave a letter to Ron for street opening permission.

2) I emailed Sarah Porter

### REPLY:

3) He went to see Barry Sylvia.

Once the above 3 things are approved can I issue the sewer permit even though the main is not shown in our records?

Does the main need to be extended from the sewer mk?

## Mary T. Neves

---

**From:** Sarah Porter  
**Sent:** Friday, January 09, 2009 2:20 PM  
**To:** Mary T. Neves  
**Subject:** RE: SEWER TIE-IN

Hi Mary,  
yes issue the permit - no wetlands near that address

thank you

have a nice weekend

Sarah

-----Original Message-----

**From:** Mary T. Neves  
**Sent:** Friday, January 09, 2009 11:02 AM  
**To:** Sarah Porter; Ana S. Rosa; Carol Sherman  
**Subject:** SEWER TIE-IN

Hi Sarah,

The owner of 100 Ayer Street has a failing septic system. The plot is 89 and the lot is 272. He wants to tie into the City's sewer main.

May we issue the permit?

Thanks for your help.

Mary



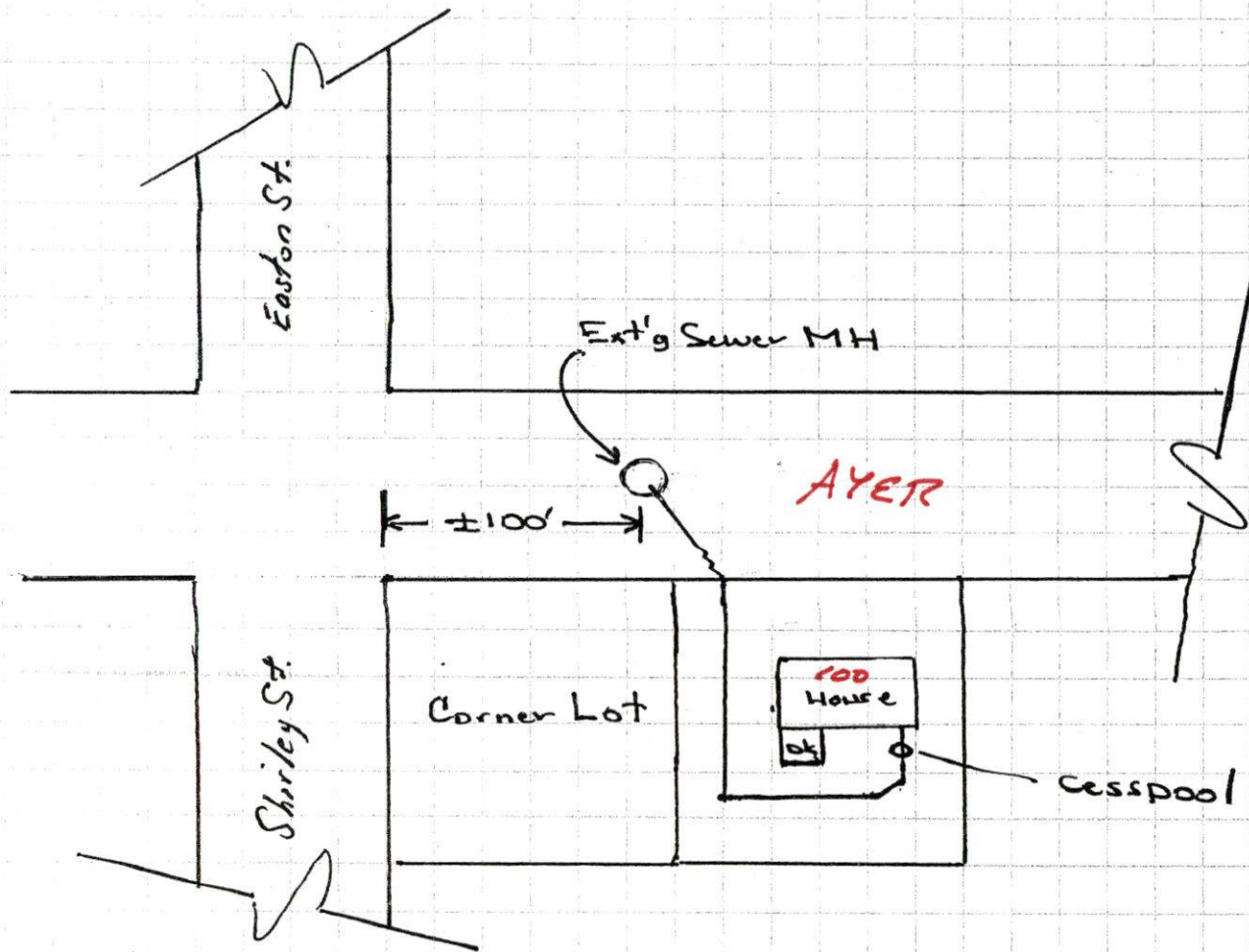

Robert + Elaine Kuliga  
100 Ayer St.  
New Bedford, MA 02746

"Sewer Tie-In"

5089841668 - Steve of J.B.  
Lanagan



## Mary T. Neves

---

**From:** Sarah Porter  
**Sent:** Friday, January 09, 2009 2:20 PM  
**To:** Mary T. Neves  
**Subject:** RE: SEWER TIE-IN

Hi Mary,  
yes issue the permit - no wetlands near that address

thank you

have a nice weekend

Sarah

-----Original Message-----

**From:** Mary T. Neves  
**Sent:** Friday, January 09, 2009 11:02 AM  
**To:** Sarah Porter; Ana S. Rosa; Carol Sherman  
**Subject:** SEWER TIE-IN

Hi Sarah,

The owner of 100 Ayer Street has a failing septic system. The plot is 89 and the lot is 272. He wants to tie into the City's sewer main.

May we issue the permit?

Thanks for your help.

Mary



Department of Inspectional Services  
Environmental Health Division  
133 William Street - Rm #308  
New Bedford, MA 02740

SEPTIC SYSTEM ABANDONMENT CERTIFICATION

ABANDONMENT PERMIT NO.: 09-01 ISSUED: \_\_\_\_\_

LOCATION OWNER: Robert H. Kuliga & Elaine T. Kuliga

LOCATION ADDRESS: 100 Ayer St New Bedford, Mass. 02746

I, the undersigned, a licensed drainlayer in the CITY OF NEW BEDFORD, have completed the sewer connection at the above location.

In accordance with Commonwealth of Massachusetts - CMR 310 section 354; all septic system components have been:

( please check appropriate line(s) )

\_\_\_\_\_ Properly \*pumped and removed on \_\_\_\_\_

DATE: \_\_\_\_\_ \*(Provide receipt)

SEPTAGE HAULER: \_\_\_\_\_

\_\_\_\_\_ Pumped and filled with clean \*sand after rupturing the bottom of any solid tanks. (\* Provide receipt for sand)

AND

\_\_\_\_\_ I have verified all wastewater from the building is connected to the municipal sewer connection.

Date of Completion: \_\_\_\_\_

Company name: \_\_\_\_\_

Licensed Drainlayer: \_\_\_\_\_

\*Drainlayer Signature: \_\_\_\_\_

Drainlayer Address: \_\_\_\_\_ Tel: \_\_\_\_\_

\*This certification statement must be completed and submitted to the New Bedford Board of Health at the above address within seven (7) days of completion of the sewer connection

Rev 5/04



No. \_\_\_\_\_

FEE \$50.

# COMMONWEALTH OF MASSACHUSETTS

Board of Health, NEW BEDFORD, MA.

## APPLICATION FOR DISPOSAL SYSTEM CONSTRUCTION PERMIT

Application for a Permit to Construct( ) Repair( ) Upgrade( ) Abandon( ☒ ) - ☐ Complete System ☐ Individual Components

Location <u>100 Ayer St. New Bedford</u>	Owner's Name <u>Robert H. Kuliga &amp; Elaine T. Kuliga</u>
Map/Parcel# <u>Plat #89 #272</u>	Address <u>433 Loftus St. New Bedford</u>
Lot# <u>Lot 7A</u>	Telephone# <u>508 992-3427</u>
Installer's Name <u>J. B. Langan &amp; Company, Inc.</u>	Designer's Name _____
Address <u>21 East River Drive, New Bedford</u>	Address _____
Telephone# <u>508 984-1668 (02742)</u>	Telephone# _____

Type of Building Ranch Lot Size 10700 sq. ft.

Dwelling - No. of Bedrooms Three Garbage grinder ( )

Other - Type of Building \_\_\_\_\_ No. of persons 5 Shower ☒ Cafeteria ( )

Other Fixtures \_\_\_\_\_

Design Flow (min. required) \_\_\_\_\_ gpd Calculated design flow \_\_\_\_\_ Design flow provided \_\_\_\_\_ gpd

Plan: Date \_\_\_\_\_ Number of sheets \_\_\_\_\_ Revision Date \_\_\_\_\_

Title \_\_\_\_\_

Description of Soil(s) \_\_\_\_\_

Soil Evaluator Form No. \_\_\_\_\_ Name of Soil Evaluator \_\_\_\_\_ Date of Evaluation \_\_\_\_\_

DESCRIPTION OF REPAIRS OR ALTERATIONS ABANDON PRIVATE SYSTEM AND TIE INTO CITY SEWER SYSTEM.

The undersigned agrees to install the above described Individual Sewage Disposal System in accordance with the provisions of TITLE 5 and further agrees to not to place the system in operation until a Certificate of Compliance has been issued by the Board of Health.

Signed \_\_\_\_\_ Date \_\_\_\_\_

Inspections \_\_\_\_\_



The Commonwealth of Massachusetts

CITY of NEW BEDFORD

## APPLICATION FOR PERMIT

No. \_\_\_\_\_

(Date)

20

TO THE LICENSING AUTHORITIES:

In accordance with the provisions of the Statutes relating thereto, application for a Permit is hereby made by

Name \_\_\_\_\_

(Full name of person, firm or corporation making application)

(Give location by street and number)

to INSTALL SEPTIC SYSTEMS

Qualifications (including experience) and equipment:

State clearly  
purpose for  
which permit  
is requested.

(Signature of applicant)

(Address)

Permit issued

20



January 9, 2009

Dear Mr. Labelle,

An emergency situation has occurred at 100 Ayer St. N.B., property we own. We have had the Septic System pumped three times since the end of September (Sept. 29, Nov. 17, and Jan. 5-09). It was recommended by Matt of Mr. Cesspool that our system be changed from septic to city sewage to prevent property contamination.

I have contacted Barry Sylvia and picked up an Application for Disposal System Construction Permit, also a Septic System Abandonment Certification. I have contacted J.B. Lanagan Company, Inc. to handle this project.

We would appreciate a speedy approval to proceed. Thank you.

Respectfully  
Robert H. + Elaine Kuliga  
(508 992-3427)

P.89/L.272

Permit # 24102



# PHONE CALL

FOR Diane DATE 1/16 TIME 9:25 A.M. P.M.

M Tim

OF J.B. Lanagan

PHONE ☐ FAX ☐ MOBILE

MESSAGE Sewer Inspection

100 Ayer St. for

Tues day - 1/20/08 @ 2:00

SIGNED Carol

✓ PHONED

RETURNED  
YOUR CALL

PLEASE CALL

WILL CALL  
AGAIN

CAME TO  
SEE YOU

WANTS TO  
SEE YOU



FORM 4003



Inspector's Copy  
Plot D IN BOOK  
SEWER

PERMIT NO.  
24102

CITY OF NEW BEDFORD  
SEWER AND/OR STORM DRAIN PERMIT

DATE 1/14/09

This certifies that permission is granted to

Robert H. Kuliga 433 Loftus St. NB 508 992 3427  
Property Owner Address Tel.

GIVEN TO ANNA 2/17/09

To connect a sewer and/or storm drain located at Ayer St. n x Easton St.  
Assessor's Plot 89 Lot 272, to the sewer and/or storm drain in Ayer Street

To be laid in accordance with the conditions in this application and the City of New Bedford ordinances.

TYPE OF USE: RESIDENTIAL COMMERCIAL INDUSTRIAL FLOW 330 G.P.D.

If applicant other than actual property owner, attach Letter of Authorization from Property Owner.

Name Tel.

Mailing Address

The Bonded Contractor/Drain Layer authorized to perform this work is:

J.B. Lanagan 21 East River Dr. Dartmouth 02747

Name Address Tel.

Type of Pipe Required: SDR 35 PVC 508-984-1668

PERMIT EXPIRES ONE YEAR AFTER DATE OF ISSUE

- Requires separate connections for sewage and storm drain where applicable. Storm water cannot be discharged to a sanitary sewer.
- All work must be inspected and approved by a D.P.I. inspector before backfilling.
- If this connection is to be part of a private service shared jointly with other building owners, attach copy of Recorded Joint Maintenance Agreement.
- Permits can be issued to Industrial and/or Commercial Applicants only upon receipt and approval by the Commissioner of Public Infrastructure of required plans and supplemental information.
- In addition, a City-issued Industrial User Discharge Permit and/or a Sewer Extension/Connection Permit issued by the Commonwealth of Massachusetts D.E.P. shall be required by the City for Industrial Discharge into the sewer system.

Industrial User Discharge Permit No. Date

Comm. Mass. Sewer Conn./Ext. Permit No. Date

A Filing and Inspection Fee of \$450.00 plus an Entrance Fee of \$ where applicable, must accompany this application.

Bank# Sovereign Bank Check# 1101 Date 1/14/09 Receipt# 8184

Other requirements: 24 hr inspection at 508-979-1527

Connection made to Sewer Part of jointly-shared private line YES NO  
Storm Drain

Applicant agrees to abide by the above terms, as well as all pertinent ordinances of the City of New Bedford, and such other special rules as the Commissioner of Public Infrastructure and/or City Engineer may deem necessary

Acting City Engineer

Signature of Property Owner or Representative

INSPECTOR'S REPORT

INSPECTED BY:

DATE:

COMMENTS:

APPROVED

DISAPPROVED

SIGNATURE

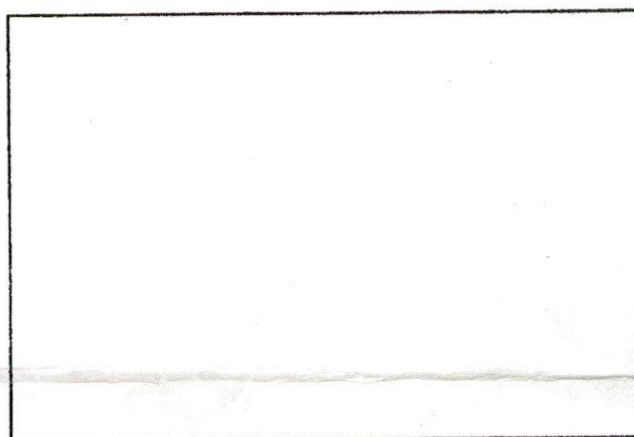

SKETCH PLAN

Rec'd 3116109-

Previously submitted on 2/17/09.



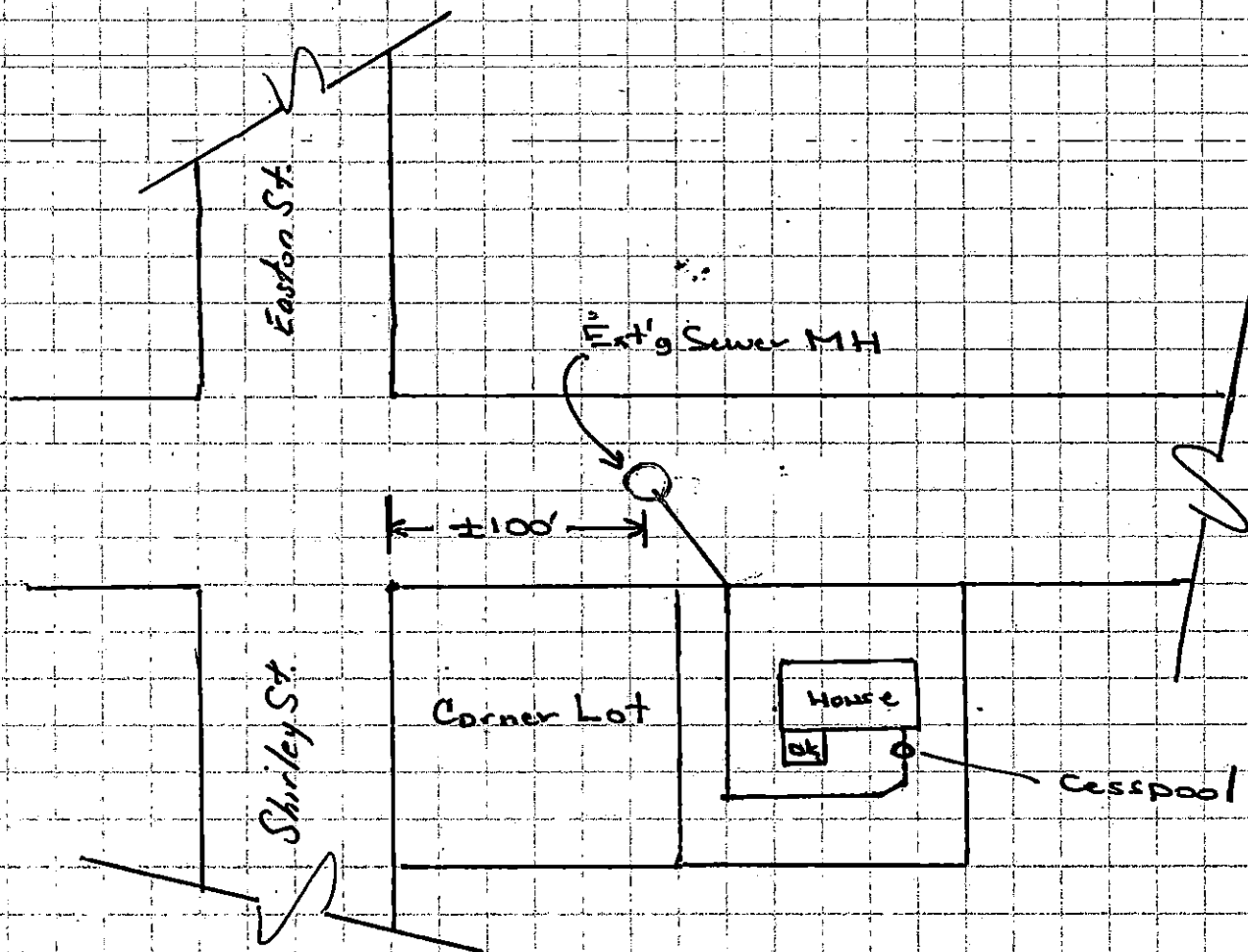

Robert + Elaine Kuliga  
100 Ayer St.  
New Bedford, MA 02746

"Sewer Tie-In"

5089841668 - Steve of J.B.  
Lanagan

