



amended 11/13/09
see attached sketch

PERMIT NO.
24096

CITY OF NEW BEDFORD
SEWER AND/OR STORM DRAIN PERMIT

DATE 11/26/08
EXP. 11/26/09

This certifies that permission is granted to

251 Realty Corp 251 Hemlock St. Fall River, MA 02720
Property Owner Address Tel. 1-857-488-9911

Steven Steen
To connect a sewer and/or storm drain located at Phillips Rd. (E.S.) 270' S X Heritage Drive South

Assessor's Plot 134 Lot 12, to the sewer and/or storm drain in Phillips Rd. Street

To be laid in accordance with the conditions in this application and the City of New Bedford ordinances.

TYPE OF USE: RESIDENTIAL COMMERCIAL INDUSTRIAL FLOW 330 G.P.D.

Single family

If applicant other than actual property owner, attach Letter of Authorization from Property Owner.

Name Tel.

Mailing Address

The Bonded Contractor/Drain Layer authorized to perform this work is:

WC Smith & Sons 49 Ridgewood Rd. NB

Name Address Tel.

Type of Pipe Required: 8" PVC SDR 35 sch. 40 pvc

PERMIT EXPIRES ONE YEAR AFTER DATE OF ISSUE

- Requires separate connections for sewage and storm drain where applicable. Storm water cannot be discharged to a sanitary sewer.
 - All work must be inspected and approved by a D.P.I. inspector before backfilling.
 - If this connection is to be part of a private service shared jointly with other building owners, attach copy of Recorded Joint Maintenance Agreement.
 - Permits can be issued to Industrial and/or Commercial Applicants only upon receipt and approval by the Commissioner of Public Infrastructure of required plans and supplemental information.
 - In addition, a City-issued Industrial User Discharge Permit and/or a Sewer Extension/Connection Permit issued by the Commonwealth of Massachusetts D.E.P. shall be required by the City for Industrial Discharge into the sewer system.
- Industrial User Discharge Permit No. Date

Comm. Mass. Sewer Conn./Ext. Permit No. Date

A Filing and Inspection Fee of \$.450, plus an Entrance Fee of \$ where applicable, must accompany this application.

Bank# Bank of America Check# 385 Date 11/26/08 Receipt# 8153

Other requirements: Insp. Only - Install 200' of 18" force main to m/h in easement

Install clean out, Work to be done in sidewalk.

24 hrs. Notice for All Inspections.

Connection made to Sewer Part of jointly-shared private line YES NO

Storm Drain

Applicant agrees to abide by the above terms, as well as all pertinent ordinances of the City of New Bedford, and such other special rules as the Commissioner of Public Infrastructure and/or City Engineer may deem necessary

Quante M. Andrade Acting City Engineer

Signature of Property Owner or Representative

INSPECTOR'S REPORT

INSPECTED BY: DATE: 11/20/09 COMMENTS:

APPROVED DISAPPROVE

SIGNATURE

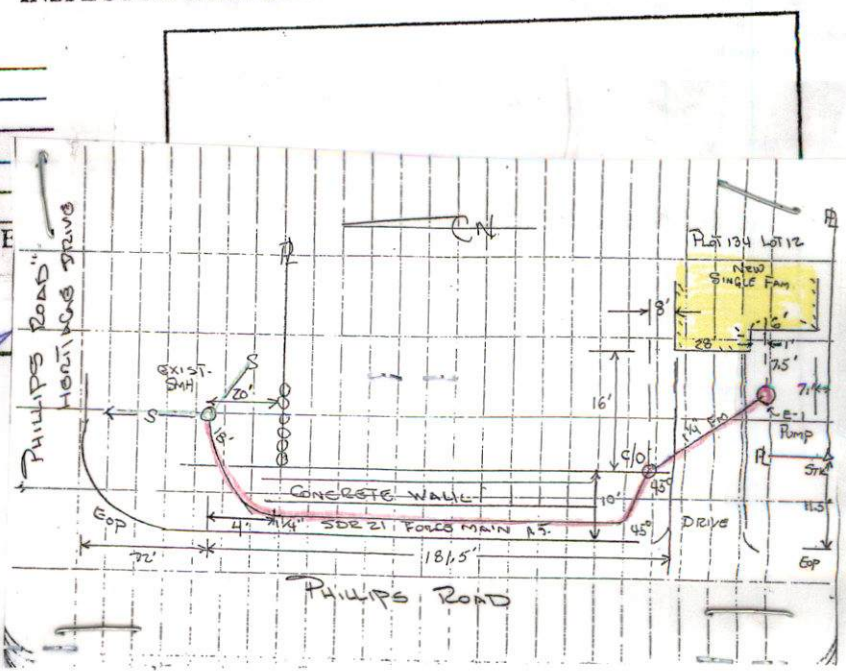

Rec'd 11/30/09.

NOTICE TO SEWER INSPECTORS
Please notify Carol Days or Donna Santos
that the sewer was connected at that...

SWR PL 208
Foundation #524-08
NOTED ON
ON Plot 134



PERMIT NO.

24096

CITY OF NEW BEDFORD
SEWER AND/OR STORM DRAIN PERMIT

DATE 11/26/08

EXP. 11/26/09

This certifies that permission is granted to

251 Realty Corp. 251 Hemlock St. Fall River, MA 02720
Property Owner Address Tel. 1-857-488-9911

To connect a sewer and/or storm drain located at Phillips Rd. (E.S.) 270' S x Heritage Drive South

Assessor's Plot 134 Lot 12, to the sewer and/or storm drain in Phillips Rd. Street

To be laid in accordance with the conditions in this application and the City of New Bedford ordinances.

TYPE OF USE: RESIDENTIAL COMMERCIAL INDUSTRIAL FLOW 330 G.P.D.

Single family

If applicant other than actual property owner, attach Letter of Authorization from Property Owner.

Name Tel.

Mailing Address

The Bonded Contractor/Drain Layer authorized to perform this work is:

WC Smith + Sons 49 Ridgewood Rd. NB

Name Address Tel.

Type of Pipe Required: 8" PVC SDR-35

PERMIT EXPIRES ONE YEAR AFTER DATE OF ISSUE

- Requires separate connections for sewage and storm drain where applicable. Storm water cannot be discharged to a sanitary sewer.
- All work must be inspected and approved by a D.P.I. inspector before backfilling.
- If this connection is to be part of a private service shared jointly with other building owners, attach copy of Recorded Joint Maintenance Agreement.
- Permits can be issued to Industrial and/or Commercial Applicants only upon receipt and approval by the Commissioner of Public Infrastructure of required plans and supplemental information.
- In addition, a City-issued Industrial User Discharge Permit and/or a Sewer Extension/Connection Permit issued by the Commonwealth of Massachusetts D.E.P. shall be required by the City for Industrial Discharge into the sewer system.

Industrial User Discharge Permit No. Date

Comm. Mass. Sewer Conn./Ext. Permit No. Date

A Filing and Inspection Fee of \$450, plus an Entrance Fee of \$ where applicable, must accompany this application.

Bank# Bank of America Check# 385 Date 11/26/08 Receipt# 8153

Other requirements: Insp. Only - Install 200'± of 8" PVC from existing dead-end

MH, also install clean-out at Property Line 24 hrs Notice for All

Connection made to Sewer Part of jointly-shared private line YES NO Inspections

Storm Drain

Applicant agrees to abide by the above terms, as well as all pertinent ordinances of the City of New Bedford, and such other special rules as the Commissioner of Public Infrastructure and/or City Engineer may deem necessary

Quante M. Andrade Acting City Engineer

Signature of Property Owner or Representative

INSPECTOR'S REPORT

INSPECTED BY: DATE: 11/26/09 COMMENTS:

APPROVED

DISAPPROVED

SIGNATURE

SKETCH PLAN



amended 11/13/09
see attached sketch

PERMIT NO.

24096

CITY OF NEW BEDFORD
SEWER AND/OR STORM DRAIN PERMIT

DATE 11/26/08

EXP. 11/26/09

This certifies that permission is granted to

251 Realty Corp. 251 Hemlock St. Fall River, MA 02720
Property Owner Address Tel. 1-857-488-9911

To connect a sewer and/or storm drain located at 1884 Phillips Rd. (E.S.) 270' S x Heritage Drive South

Assessor's Plot 134 Lot 12, to the sewer and/or storm drain in Phillips Rd. Street

To be laid in accordance with the conditions in this application and the City of New Bedford ordinances.

TYPE OF USE: RESIDENTIAL COMMERCIAL INDUSTRIAL FLOW 330 G.P.D.

Single family

If applicant other than actual property owner, attach Letter of Authorization from Property Owner.

Name Tel.

Mailing Address

The Bonded Contractor/Drain Layer authorized to perform this work is:

WC Smith + Sons 49 Ridgewood Rd. NB

Name Address Tel.

Type of Pipe Required: 8" Pvc SDR-35 sch. 40 pvc

PERMIT EXPIRES ONE YEAR AFTER DATE OF ISSUE

- Requires separate connections for sewage and storm drain where applicable. Storm water cannot be discharged to a sanitary sewer.
- All work must be inspected and approved by a D.P.I. inspector before backfilling.
- If this connection is to be part of a private service shared jointly with other building owners, attach copy of Recorded Joint Maintenance Agreement.
- Permits can be issued to Industrial and/or Commercial Applicants only upon receipt and approval by the Commissioner of Public Infrastructure of required plans and supplemental information.
- In addition, a City-issued Industrial User Discharge Permit and/or a Sewer Extension/Connection Permit issued by the Commonwealth of Massachusetts D.E.P. shall be required by the City for Industrial Discharge into the sewer system.

Industrial User Discharge Permit No. Date

Comm. Mass. Sewer Conn./Ext. Permit No. Date

A Filing and Inspection Fee of \$450.00, plus an Entrance Fee of \$ where applicable, must accompany this application.

Bank# Bank of America Check# 385 Date 11/26/08 Receipt# 8153

Other requirements: Insp. Only - Install 200' of 12" force main to mh in easement. Install clean out. Work to be done in sidewalk. Install 200' of 8" pvc from existing drain end

MH, also install clean-out at Property Line. 24 hrs. Notice for All Inspections.

Connection made to Sewer Part of jointly-shared private line YES NO
Storm Drain

Applicant agrees to abide by the above terms, as well as all pertinent ordinances of the City of New Bedford, and such other special rules as the Commissioner of Public Infrastructure and/or City Engineer may deem necessary

Duarte M. Andrade (MS)
Acting City Engineer

X
Signature of Property Owner or Representative

INSPECTOR'S REPORT

INSPECTED BY: [Signature]

DATE: 11/20/09

COMMENTS:

APPROVED

DISAPPROVED

SIGNATURE

SKETCH PLAN

WORK ORDER

DATE 3-13-09

☐ PLEASE SEE ME

☐ CHECK LEAK

☐ POT HOLE

☒ MARK OFF

☐ INSPECTION

☐ POSSIBLE MAIN BREAK

☐ HYDRANT HIT

☐ POOR PRESSURE

☐ INVESTIGATE COMPLAINT

☐ OTHER

LOCATION: Phillips Rd. near

Heritage Cendos for

ADDITIONAL INSTRUCTIONS: Eric Smith

508-726-4344

Contact on Monday to set up
time for him to meet you there
to mark off water & sewer

DATE: 3/13/09 SIGNED: Carel

RESPONSE: _____

1 2 3

DATE 3-17-09 SIGNED PR



Phillips Rd east side 3-17-09 3

Phillips Rd east side 3-17-09





Phillips Rd east side 3-17-09 2

1524-08

IMMEDIATELY SOUTH OF 1938 PHILLIPS RD.

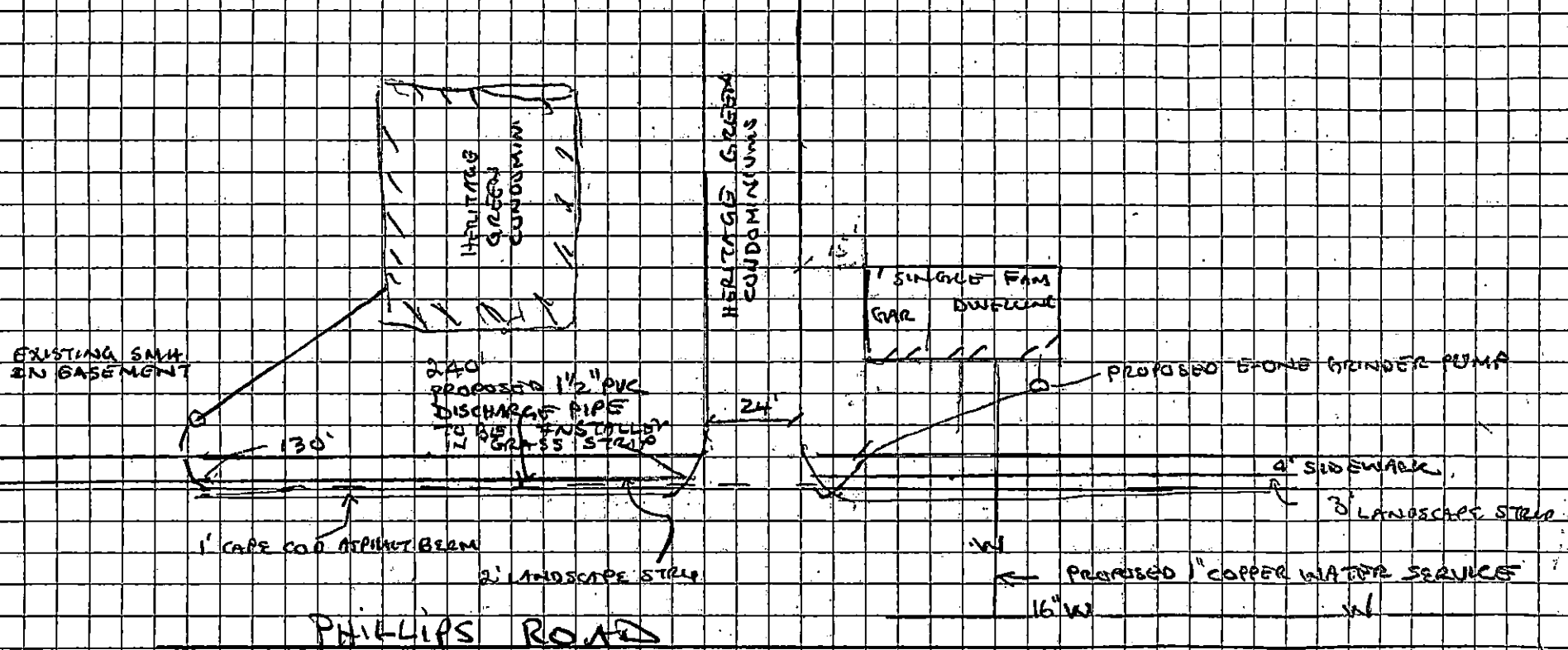

PHILLIPS ROAD

p/34

2/2

SCALE 1" = 40'

NEW STORM M.H.
TOF 103.54

NEW STORM M.H.
TOF 107.11

NEW C.B.(2) TOF 104.90

NEW STORM M.H.
TOF 104.46

NEW SAN. M.H.
TOF 104.83

NEW C.B.(2)
TOF 103.24

ROAD 3

NEW C.B.(2)
TOF 104.57

NEW SAN M.H.
TOF 105.57

GRAN. CURB

NEW CB TOF 106

NEW SAN. M.H.

NEW STORM M.H.

NEW SAN M.H. TO

NEW CB (2) TOF 1

NEW STORM M.H. TO

108 GRAN

PHILLIPS

ROAD

GRAN. CURB.

NEW SAN. M.H.
TOF 103.92

PROP 8" SEWER

PROP.
CLEAN
OUT

Drain plot

"PHILLIPS ROAD" HERNIMUS DRIVE

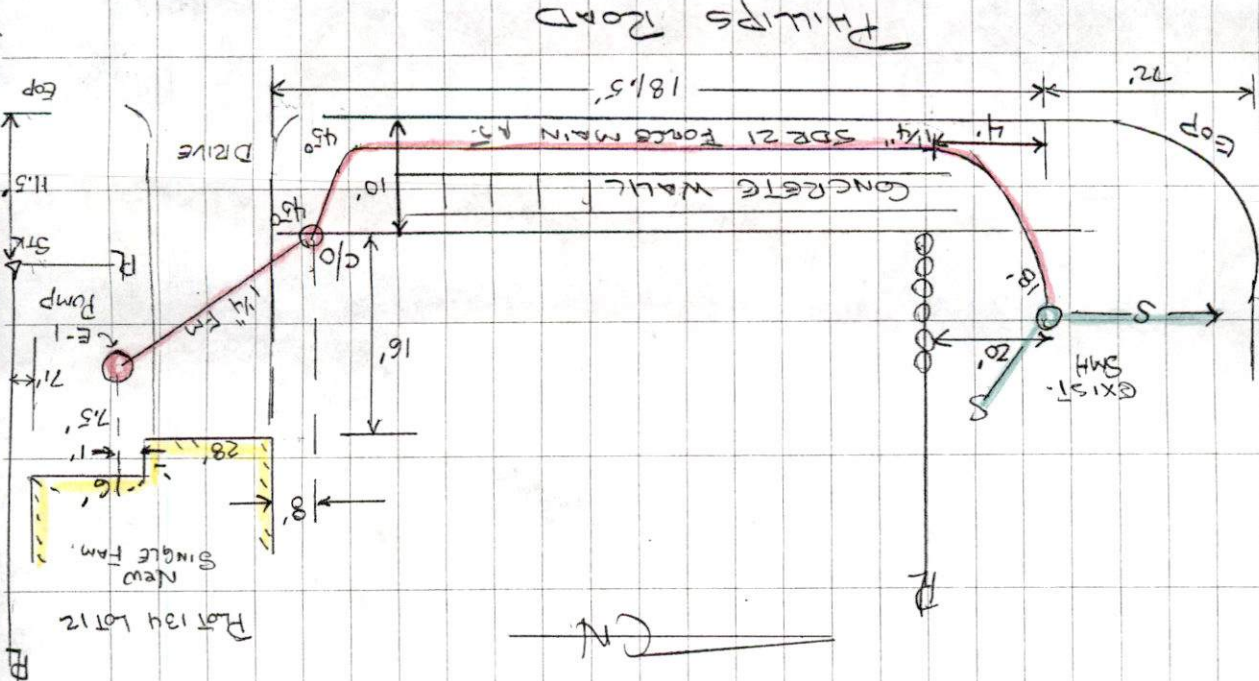

SEWER TIE-IN

PLOT 134 LOT 12
PHILLIPS ROAD

CONNECTION: LANDMAN

INSPECTION: T. B. B. B. B.

DATE INSPECTED: 11/20/04

FIN CONN. +

CONNA INSP.

NOT COMPLETED

+ PRESSURE TEST

NOT DONE YET

AS OF 11/30/04

1279

Submit for Review 11/30/04
Submit for Review 11/30/04