



PERMIT NO.

24093

CITY OF NEW BEDFORD
SEWER AND/OR STORM DRAIN PERMIT

DATE 11/20/08

This certifies that permission is granted to

Property Owner Parallel Products of New England Address 10 Morgan Blvd. Taunton Ma. 02780 Tel. 508-884-5100To connect a sewer and/or storm drain located at 969 Shawmut AveAssessor's Plot 121 Lot 63, to the sewer and/or storm drain in Hathaway Rd 10" Street

To be laid in accordance with the conditions in this application and the City of New Bedford ordinances.

TYPE OF USE: RESIDENTIAL COMMERCIAL ☒ INDUSTRIAL FLOW 15,000 G.P.D.

If applicant other than actual property owner, attach Letter of Authorization from Property Owner.

Name Peter Tufts Tel. 508-743-0455Mailing Address 33 Cohasset Ave Bourne

The Bonded Contractor/Drain Layer authorized to perform this work is:

Name Pinetree Site Contractors LLC Address 33 Cohasset Ave Bourne Tel. 508-743-0455Type of Pipe Required: 3.5 pvc 10"

PERMIT EXPIRES ONE YEAR AFTER DATE OF ISSUE

- Requires separate connections for sewage and storm drain where applicable. Storm water cannot be discharged to a sanitary sewer.
- All work must be inspected and approved by a D.P.I. inspector before backfilling.
- If this connection is to be part of a private service shared jointly with other building owners, attach copy of Recorded Joint Maintenance Agreement.
- Permits can be issued to Industrial and/or Commercial Applicants only upon receipt and approval by the Commissioner of Public Infrastructure of required plans and supplemental information.
- In addition, a City-issued Industrial User Discharge Permit and/or a Sewer Extension/Connection Permit issued by the Commonwealth of Massachusetts D.E.P. shall be required by the City for Industrial Discharge into the sewer system.

Industrial User Discharge Permit No. _____ Date _____

Comm. Mass. Sewer Conn./Ext. Permit No. _____ Date _____

A Filing and Inspection Fee of \$450.00 plus an Entrance Fee of \$620.00 where applicable, must accompany this application.Bank# Bank of America Check# 13923 Date 11/20/08 Receipt# 8142Other requirements: Wells Fargo 431195 12/5/08 8142install 3 manholes for sewerDrainage work SewerConnection made to Storm DrainPart of jointly-shared private line YES NO

Applicant agrees to abide by the above terms, as well as all pertinent ordinances of the City of New Bedford, and such other special rules as the Commissioner of Public Infrastructure and/or City Engineer may deem necessary

Signature of City Engineer Quate M. Andisdel Acting City Engineer mn Signature of Property Owner or Representative Peter Tufts

INSPECTOR'S REPORT

INSPECTED BY: DPDATE: 2/3/09

COMMENTS: _____

APPROVED

DISAP

SIGNATURE

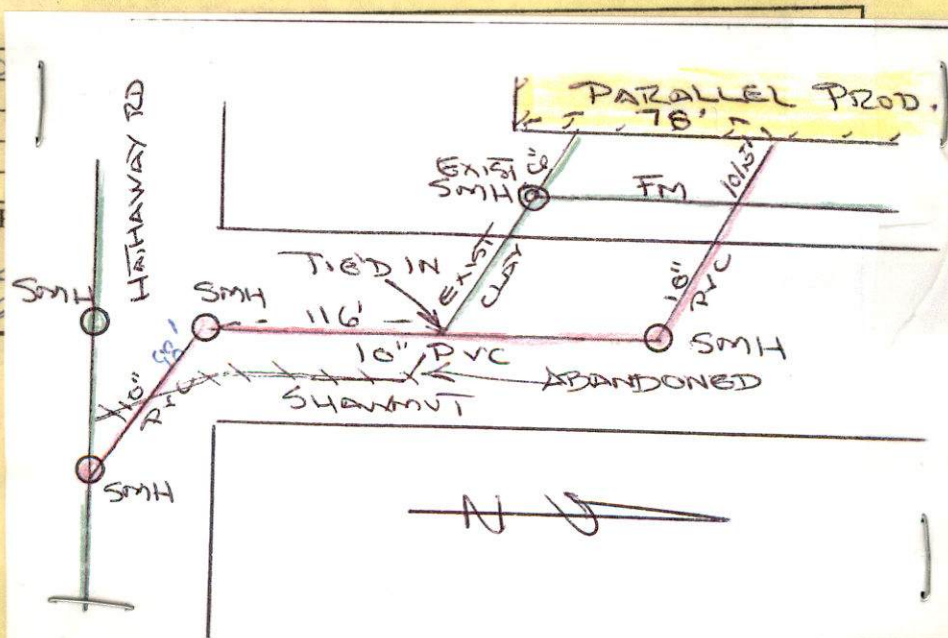



PERMIT NO.
24093

CITY OF NEW BEDFORD
SEWER AND/OR STORM DRAIN PERMIT

DATE 11/20/08

This certifies that permission is granted to

Parallel Products of New England 10 Mozzone Blvd. Taunton Ma 0278
Property Owner Address Tel. 508-884-5100

To connect a sewer and/or storm drain located at 969 Shawmut Ave.

Assessor's Plot 121 Lot 63, to the sewer and/or storm drain in Hathaway Rd. 10" Street

To be laid in accordance with the conditions in this application and the City of New Bedford ordinances.

TYPE OF USE: RESIDENTIAL COMMERCIAL ☒ INDUSTRIAL FLOW 15,000 G.P.D.

If applicant other than actual property owner, attach Letter of Authorization from Property Owner.

Name Peter Tutts Tel. 508 743 0455

Mailing Address 33 Cohasset Ave Bourne

The Bonded Contractor/Drain Layer authorized to perform this work is:

Pinnacle Site Contractors LLC 33 Cohasset Ave Bourne

Name Address Tel.

Type of Pipe Required: sdr 3.5 pvc 10" 508 743 0455

Contact person is Peter Tutts
508-4930 269

PERMIT EXPIRES ONE YEAR AFTER DATE OF ISSUE

- Requires separate connections for sewage and storm drain where applicable. Storm water cannot be discharged to a sanitary sewer.
- All work must be inspected and approved by a D.P.I. inspector before backfilling.
- If this connection is to be part of a private service shared jointly with other building owners, attach copy of Recorded Joint Maintenance Agreement.
- Permits can be issued to Industrial and/or Commercial Applicants only upon receipt and approval by the Commissioner of Public Infrastructure of required plans and supplemental information.
- In addition, a City-issued Industrial User Discharge Permit and/or a Sewer Extension/Connection Permit issued by the Commonwealth of Massachusetts D.E.P. shall be required by the City for Industrial Discharge into the sewer system.

Industrial User Discharge Permit No. Date

Comm. Mass. Sewer Conn./Ext. Permit No. Date

A Filing and Inspection Fee of \$450.00 plus an Entrance Fee of \$1220.00 where applicable, must accompany this application.

Bank# Bank of America Check# 13923 Date 11/20/08 Receipt# 8142

Other requirements: Wells Fargo Construct per attached plans approved by D.P.I.

install 3 manholes for sewer

Drainage work Sewer

Connection made to Part of jointly-shared private line YES NO

Storm Drain

Applicant agrees to abide by the above terms, as well as all pertinent ordinances of the City of New Bedford, and such other special rules as the Commissioner of Public Infrastructure and/or City Engineer may deem necessary

Quate M. Andrade
Acting City Engineer mn

Peter Tutts
Signature of Property Owner or Representative

INSPECTOR'S REPORT

INSPECTED BY:

DATE:

COMMENTS:

APPROVED

DISAPPROVED

SIGNATURE

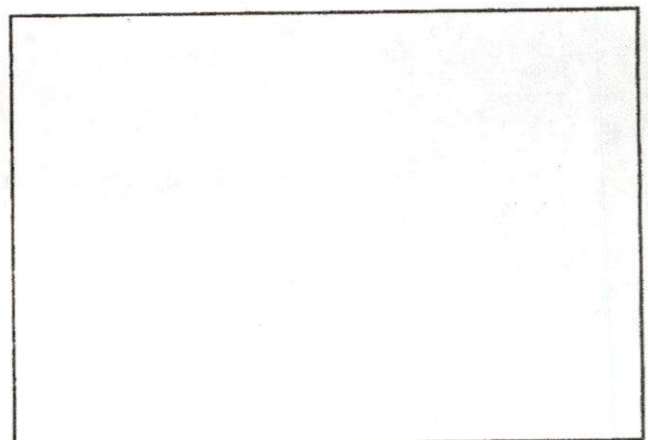

SKETCH PLAN



SITE CONTRACTORS, LLC

P. O. Box 1101

Sagamore Beach, MA 02562

(508) 833-7770

www.PinnacleSiteContractors.com

Received

NOV 25 2008

Department of

(508) 833-7771 FAX

info@PinnacleSiteContractors.com

City of New Bedford DPW
Attn: Commissioner Ron LeBelle
Re: 969 Shawmut Ave.

To Whom It May Concern:

Pinnacle Site Contractors, LLC is asking the city's permission to begin the above project at 969 Shawmut Ave. after 12/1/2008 and intends to finish the project in early January 2009.

We would greatly appreciate your cooperation and look forward to working with you in the future.

Sincerely,

Donald Perry

- PERMIT CONDITIONS:**
- 1) USE FLOWABLE-FILL FROM PROP. SH #3 TO PROP. SH #2
 - 2) 6 LIFTS COMPACTION ON SHAWMUT AVE
 - 3) NO GRAVEL TRENCHES, MUST USE CEMENT CONCRETE TO GRADE & THEN COMPLETE FINAL PATCH IN SPRING OR HOT MIX ASPHALT
 - 4) ~~USE~~ USE OF STEEL PLATES (NO MORE THAN 48 HRS) PROPERLY SECURED WITH ~~BITUMENS~~ ~~OR~~ ~~PIERS~~ ~~OR~~ ~~PIERS~~
 - 5) LOOPS FOR TRAFFIC SIGNALS MUST BE REPLACED CONTACT NEW BEDFORD DPW
 - 6) IN CASE OF SNOW FORECASTS PLATES MUST BE REMOVED & TRENCH PATCHED

DPI - ACTING CIVIL ENGINEER

PINNACLE, a leader in the industry!
Solving your problems efficiently.