



PERMIT NO.

24091

CITY OF NEW BEDFORD
SEWER AND/OR STORM DRAIN PERMIT

DATE 11/18/08

This certifies that permission is granted to

Steve Cahal 981 Bristol St NB 508 989 4031
Property Owner Address Tel.

To connect a sewer and/or storm drain located at 1/4" force main in south sidewalk

Assessor's Plot 130A Lot 646, to the sewer and/or storm drain in Bristol Street

To be laid in accordance with the conditions in this application and the City of New Bedford ordinances.

TYPE OF USE: ☒ RESIDENTIAL ☐ COMMERCIAL ☐ INDUSTRIAL FLOW 330 G.P.D.

If applicant other than actual property owner, attach Letter of Authorization from Property Owner.

Name..... Tel.....

Mailing Address.....

The Bonded Contractor/Drain Layer authorized to perform this work is:

Ace Asphalt Co 15 Oliver St Taunton 508 999 6742
Name Address Tel.

Type of Pipe Required: PVC 1/4" sdr 40

PERMIT EXPIRES ONE YEAR AFTER DATE OF ISSUE

- Requires separate connections for sewage and storm drain where applicable. Storm water cannot be discharged to a sanitary sewer.
 - All work must be inspected and approved by a D.P.I. inspector before backfilling.
 - If this connection is to be part of a private service shared jointly with other building owners, attach copy of Recorded Joint Maintenance Agreement.
 - Permits can be issued to Industrial and/or Commercial Applicants only upon receipt and approval by the Commissioner of Public Infrastructure of required plans and supplemental information.
 - In addition, a City-issued Industrial User Discharge Permit and/or a Sewer Extension/Connection Permit issued by the Commonwealth of Massachusetts D.E.P. shall be required by the City for Industrial Discharge into the sewer system.
- Industrial User Discharge Permit No..... Date.....

Comm. Mass. Sewer Conn./Ext. Permit No..... Date.....

A Filing and Inspection Fee of \$450.00 plus an Entrance Fee of \$..... where applicable, must accompany this application.

Bank# Bank of America Check# 1033 Date 11/18/08 Receipt# 8/38

Other requirements: 24 hr inspection notice at 508 979 527

Connection made to Sewer Part of jointly-shared private line YES NO
Storm Drain

Applicant agrees to abide by the above terms, as well as all pertinent ordinances of the City of New Bedford, and such other special rules as the Commissioner of Public Infrastructure and/or City Engineer may deem necessary

Duarte M Andrade
Acting City Engineer mn

Signature of Property Owner or Representative

INSPECTOR'S REPORT

INSPECTED BY: [Signature]
DATE: 9/26/08
COMMENTS:

APPROVED

DISAPPROVED

SIGNATURE

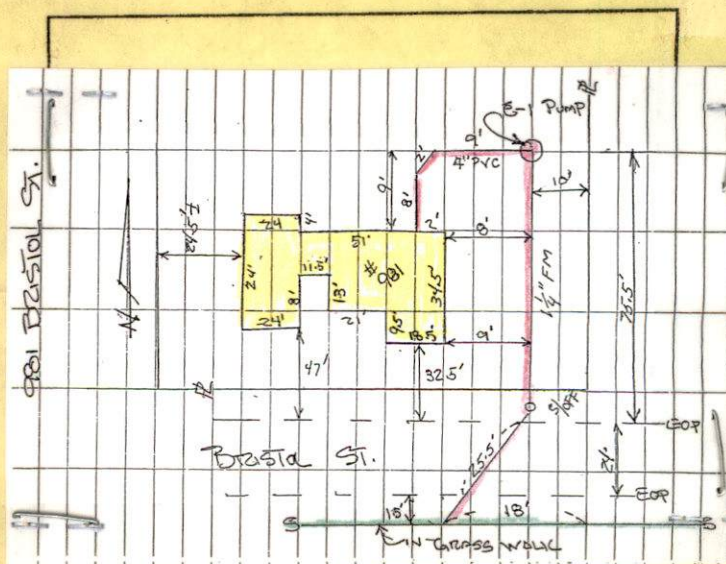



PERMIT NO.

24091

CITY OF NEW BEDFORD
SEWER AND/OR STORM DRAIN PERMIT

DATE 11/18/08

This certifies that permission is granted to

Steve Cahal.....981 Bristol St.....N.B......508.989.4031.....
Property Owner Address Tel.

To connect a sewer and/or storm drain located at 1 1/4" force main in south sidewalk

Assessor's Plot 130A Lot 646, to the sewer and/or storm drain in Bristol Street

To be laid in accordance with the conditions in this application and the City of New Bedford ordinances.

TYPE OF USE: ☒ RESIDENTIAL ☐ COMMERCIAL ☐ INDUSTRIAL FLOW 330 G.P.D.

If applicant other than actual property owner, attach Letter of Authorization from Property Owner.

Name..... Tel.....

Mailing Address.....

The Bonded Contractor/Drain Layer authorized to perform this work is:

Ace Asphalt Co.....15 Oliver St.....Fairhaven.....508.999.6749.....
Name Address Tel.

Type of Pipe Required: PRV.....1 1/4" sdr 40.....

PERMIT EXPIRES ONE YEAR AFTER DATE OF ISSUE

- Requires separate connections for sewage and storm drain where applicable. Storm water cannot be discharged to a sanitary sewer.
 - All work must be inspected and approved by a D.P.I. inspector before backfilling.
 - If this connection is to be part of a private service shared jointly with other building owners, attach copy of Recorded Joint Maintenance Agreement.
 - Permits can be issued to Industrial and/or Commercial Applicants only upon receipt and approval by the Commissioner of Public Infrastructure of required plans and supplemental information.
 - In addition, a City-issued Industrial User Discharge Permit and/or a Sewer Extension/Connection Permit issued by the Commonwealth of Massachusetts D.E.P. shall be required by the City for Industrial Discharge into the sewer system.
- Industrial User Discharge Permit No.....Date.....

Comm. Mass. Sewer Conn./Ext. Permit No.....Date.....

A Filing and Inspection Fee of \$450.00 plus an Entrance Fee of \$..... where applicable, must accompany this application.

Bank# Bank of America Check# 1033 Date 11/18/08 Receipt# 8/38

Other requirements: 24 hr inspection notice at 508.979.527

Connection made to Sewer Part of jointly-shared private line YES NO
Storm Drain

Applicant agrees to abide by the above terms, as well as all pertinent ordinances of the City of New Bedford, and such other special rules as the Commissioner of Public Infrastructure and/or City Engineer may deem necessary

Quate M Andrade.....
Acting City Engineer mn

Steve Cahal.....
Signature of Property Owner or Representative

INSPECTOR'S REPORT

INSPECTED BY: [Signature]
DATE: 9/26/08
COMMENTS:

APPROVED

DISAPPROVED

[Signature]
SIGNATURE

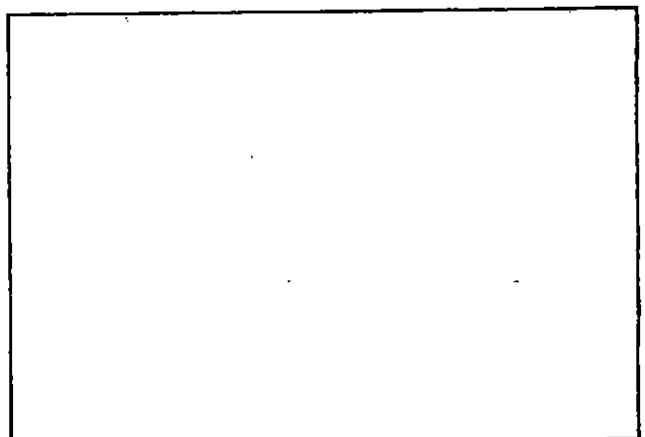

SKETCH PLAN

Mary T. Neves

From: Sarah Porter
Sent: Tuesday, November 18, 2008 6:13 PM
To: Mary T. Neves
Subject: RE: sewer permit

Hi Mary -
yes you can issue that permit - no wetlands
thanks
Sarah

-----Original Message-----

From: Mary T. Neves
Sent: Tuesday, November 18, 2008 10:53 AM
To: Sarah Porter; Ana S. Rosa; Carol Sherman
Subject: sewer permit

Hi Sarah,

The new owner of 981 Bristol Street wants to tie into the sewer system. There is a force main in the south sidewalk. The plot is 130A and the lot is 646.

May we issue the permit?

Thanks,
Mary



DEPARTMENT OF INSPECTIONAL SERVICES
133 WILLIAM STREET - ROOM 308
NEW BEDFORD, MA 02740

CITY OF NEW BEDFORD

SCOTT W. LANG, MAYOR

Environmental Health Division
Room # 308
508-991-6273

TO: Steve Cebal

FROM: Barry E. Sylvia, Chief Sanitarian
Mary Freire, Sanitarian

DATE: 11/17/08

RE: Septic System Abandonment

LOCATION: 981 Bristol St

Dear Homeowner,

Enclosed is a "Disposal Works Construction" application. Please fill out all areas highlighted and return the application along with \$50.00 (payable to the City of New Bedford) to this division.

Also enclosed is a "Septic System Abandonment Certification" form. Please give this form to your contractor. They must complete it and return it to this division within seven (7) days of completion of the sewer connection/abandonment.

Thank you for your attention to this matter. If you have any questions regarding this communication, please call us at the number above.

BES/MF/lr

Encl- DW Construct App
Abandonment Certification Form

cc: file Rev 11/1/06

Permit issued _____ 20 _____

Installers permit
\$175.00

The Commonwealth of Massachusetts

CITY of NEW BEDFORD

APPLICATION FOR PERMIT

No. _____

(Date) _____ 20 _____

To THE LICENSING AUTHORITIES:

In accordance with the provisions of the Statutes relating thereto, application for a Permit is hereby made by

Name _____
(Full name of person, firm or corporation making application)

(Give location by street and number)

to INSTALL SEPTIC SYSTEMS
Qualifications (including experience) and equipment:

State clearly
purpose for
which permit
is requested.

(Signature of applicant)

(Address)

Permit issued _____ 20 _____

No. 08-03FEE \$50.00

COMMONWEALTH OF MASSACHUSETTS

Board of Health, New Bedford, MA.

DISPOSAL SYSTEM CONSTRUCTION PERMIT

Permission is hereby granted to; Construct() Repair() Upgrade() Abandon(☒) an individual sewage disposal system
at 981 Bristol St New Bedford as described in the application for

Disposal System Construction Permit No. 08-03, dated 11/18/08.**Provided:** Construction shall be completed within three years of the date of this permit. All local conditions must be met.

Form 1255 Rev. 5/96 A.M. Sulkin Co. Boston, MA

Date 11/18/08 Board of Health JohnNo. 4541CITY OF NEW BEDFORD
BILL FOR ENVIRONMENTAL HEALTHDate: 11/18/08 Issued By: JohnName: Spencer, Robert

Address: _____

Permit #: _____

Description/Calculations:

981 Bristol StSanitary AbandonmentFee: 75.00 Check #: 1032

0001-240-44255-000

Make Check Payable to City of New Bedford

101.26
 81.40
 182.66
 120.00
 302.66

BENCHMARK
 SPIKE ELEV.

House
 #981 Bristol St N.B.

sewer
 Pump

6" SUBSOIL DRAIN 3' TO 4' DOWN

105/3

U.P. 105/4

CONC. WALK

GRASS

GRASS

FEET

to be replaced

MAIN

WATER MAIN

GRASS

1 1/4" PVC FORCE MAIN

GRASS

198 m.

New location of
 144" F.M. as agreed
 in field

270' TO
 W PROP OF
 ACU AVE

Tie into existing
 144" F.M.

100'
 new 14" asphalt open
 5/24/9
 1/4" STA

PLAN

1"=20'

