

24090

# CITY OF NEW BEDFORD SEWER AND/OR STORM DRAIN PERMIT

DATE 11/17/08

This certifies that permission is granted to

Business Family Ltd Partnership 513 Church St. NB 508-995-1766

To connect a sewer and/or storm drain located at Taylor Hill Rd.

Assessor's Plot 143 Lot 69 to the sewer and/or storm drain in doghouse mch in  
Lanika Hill Rd to 1st Street

To be laid in accordance with the conditions in this application and the City of New Bedford ordinances.

TYPE OF USE: RESIDENTIAL ☒ COMMERCIAL ☐ INDUSTRIAL ☐ FLOW ☐ G.P.D. ☐

If applicant other than actual property owner, attach Letter of Authorization from Property Owner.

Name.....Tel.....

Mailing Address.....

The Bonded Contractor/Drain Layer authorized to perform this work is:

The Bonded Contractor/Drain Layer authorized to perform this work is:

Name	Address	Tel.
Merrill Bros.	307 County Rd. Wareham Ma	508-995-4022

Type of Pipe Required: DN 3.5

**PERMIT EXPIRES ONE YEAR AFTER DATE OF ISSUE**

- Requires separate connections for sewage and storm drain where applicable. Storm water cannot be discharged to a sanitary sewer.
- All work must be inspected and approved by a D.P.I. inspector before backfilling.
- If this connection is to be part of a private service shared jointly with other building owners, attach copy of Recorded Joint Maintenance Agreement.
- Permits can be issued to Industrial and/or Commercial Applicants only upon receipt and approval by the Commissioner of Public Infrastructure of required plans and supplemental information.
- In addition, a City-issued Industrial User Discharge Permit and/or a Sewer Extension/Connection Permit issued by the Commonwealth of Massachusetts D.E.P. shall be required by the City for Industrial Discharge into the sewer system.

Industrial User Discharge Permit No. .... Date .....

Comm. Mass. Sewer Conn./Ext. Permit No. .... Date .....

A Filing and Inspection Fee of \$450.00, plus an Entrance Fee of \$290.00, where applicable, must accompany this application.

Bank# Citizens Union Check# 1152 Date 11/17/08 Receipt# 8136

Other requirements: 24 hr. inspection notice at 508-979-1527, construct per

attaches sewer plan approved by S.C.I. for sewer ext through utility easement on Sewer property

Connection made to Storm Drain Part of jointly-shared private line YES NO + yet

**Applicant agrees to abide by the above terms, as well as all pertinent ordinances of the City of New Bedford, and such other special rules as the Commissioner of Public Infrastructure and/or City Engineer may deem necessary**

.....  
 Acting City Engineer

.....  
Signature of Property Owner or Representative

## INSPECTOR'S REPORT

**INSPECTED BY:** \_\_\_\_\_

DATE: 2/1/09

COMMENTS: \_\_\_\_\_

APPROVED

DISAPPROVED

**SIGNATURE**

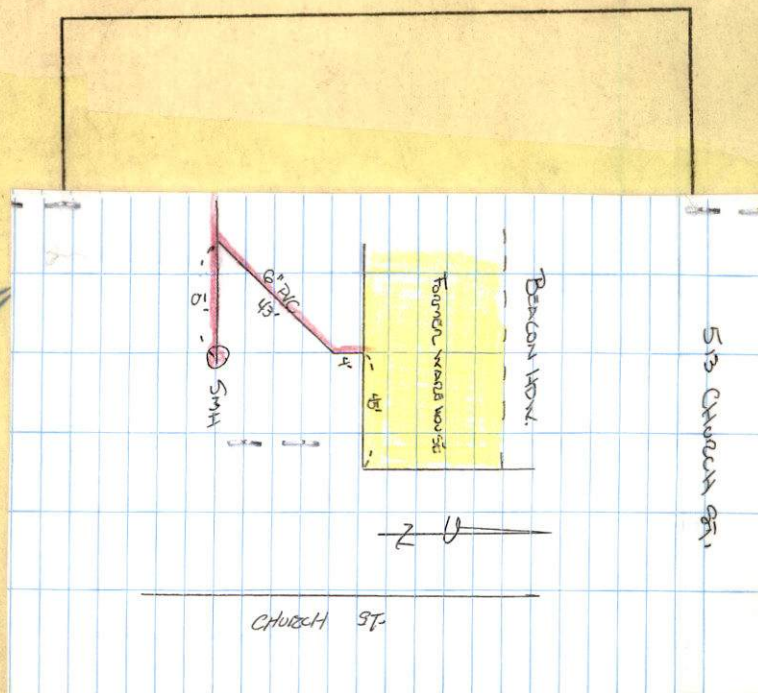





PERMIT NO.  
24090

CITY OF NEW BEDFORD  
SEWER AND/OR STORM DRAIN PERMIT

DATE 11/17/08

This certifies that permission is granted to

Brodie Family Ltd Partnership 513 Church St. NB 508-995-1766  
Property Owner Address Tel.

To connect a sewer and/or storm drain located at Tashila Hill Rd

Assessor's Plot 69 Lot 59 to the sewer and/or storm drain in Tashila Hill Rd 10" pipe Street

To be laid in accordance with the conditions in this application and the City of New Bedford ordinances.  
TYPE OF USE: RESIDENTIAL ☒ COMMERCIAL INDUSTRIAL FLOW 725' of sewer main, 4 mbs G.P.D.

If applicant other than actual property owner, attach Letter of Authorization from Property Owner.

Name \_\_\_\_\_ Tel. \_\_\_\_\_  
Mailing Address \_\_\_\_\_

The Bonded Contractor/Drain Layer authorized to perform this work is:

Menard Bros 307 County Rd. Waverham Ma 508-995-4022  
Name Address Tel.

Type of Pipe Required: pvc sdr 35

PERMIT EXPIRES ONE YEAR AFTER DATE OF ISSUE

- Requires separate connections for sewage and storm drain where applicable. Storm water cannot be discharged to a sanitary sewer.
  - All work must be inspected and approved by a D.P.I. inspector before backfilling.
  - If this connection is to be part of a private service shared jointly with other building owners, attach copy of Recorded Joint Maintenance Agreement.
  - Permits can be issued to Industrial and/or Commercial Applicants only upon receipt and approval by the Commissioner of Public Infrastructure of required plans and supplemental information.
  - In addition, a City-issued Industrial User Discharge Permit and/or a Sewer Extension/Connection Permit issued by the Commonwealth of Massachusetts D.E.P. shall be required by the City for Industrial Discharge into the sewer system.
- Industrial User Discharge Permit No. \_\_\_\_\_ Date \_\_\_\_\_

Comm. Mass. Sewer Conn./Ext. Permit No. \_\_\_\_\_ Date \_\_\_\_\_  
A Filing and Inspection Fee of \$450.00 plus an Entrance Fee of \$290.00 where applicable, must accompany this application.

Bank# Citizens Union Check# 1152 Date 11/17/08 Receipt# 8136

Other requirements: 24 hr inspection notice at 508-995-1527, construct per attached sewer plan approved by D.P.I. for sewer ext. through utility easement on sewer property

Connection made to Sewer Part of jointly-shared private line YES NOT yet  
Storm Drain

Applicant agrees to abide by the above terms, as well as all pertinent ordinances of the City of New Bedford, and such other special rules as the Commissioner of Public Infrastructure and/or City Engineer may deem necessary

Quarte M Andrade  
Acting City Engineer mn

\_\_\_\_\_  
Signature of Property Owner or Representative

INSPECTOR'S REPORT

INSPECTED BY: [Signature]  
DATE: 7/1/09  
COMMENTS: \_\_\_\_\_

APPROVED

DISAPPROVED

[Signature]  
SIGNATURE

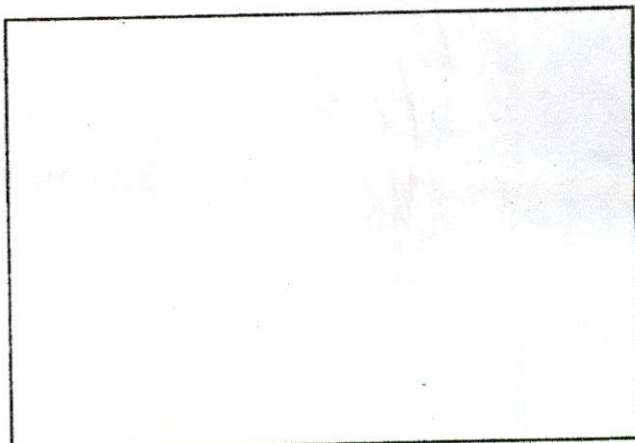

SKETCH PLAN

Rec'd 1/26/2010

NO PLOT FOR AREA / NO CARD  
BLDG. CONNECTION SHOWN  
ON PLOT 164





53 CHURCH ST.

BELCON HON.

FOURTH WARD HOUSING

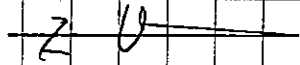

CHURCH ST.

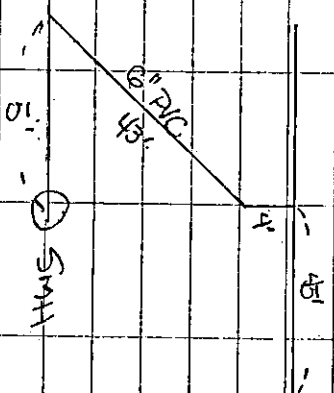

53 CHURCH ST.

GENERAL TIE-IN

CONNECTION: PHENIX ROAD

DATE: 11/10/09

PROJECT: 240000

ISSUE: 2.000000