



PERMIT NO.

24079

CITY OF NEW BEDFORD  
SEWER AND/OR STORM DRAIN PERMIT

DATE 10/15/08

This certifies that permission is granted to

John Carvalho 59 Chestnut St. Fairhaven 02719  
Property Owner Address Tel.To connect a sewer and/or storm drain located at Essex St. 714' on Phillips Rd.  
Assessor's Plot 132 Lot 918, to the sewer and/or storm drain in 10" sewer 15" storm drain in Essex Street

To be laid in accordance with the conditions in this application and the City of New Bedford ordinances.

TYPE OF USE: RESIDENTIAL COMMERCIAL INDUSTRIAL FLOW 110 G.P.D.

If applicant other than actual property owner, attach Letter of Authorization from Property Owner.

Name Tel.

Mailing Address

The Bonded Contractor/Drain Layer authorized to perform this work is:

W.C. Smith T. San 58 Ridgewood Rd N.B. 508.995.1449

Name Address Tel.

Type of Pipe Required: S.R.D. 3.5 pvc

## PERMIT EXPIRES ONE YEAR AFTER DATE OF ISSUE

- Requires separate connections for sewage and storm drain where applicable. Storm water cannot be discharged to a sanitary sewer.
  - All work must be inspected and approved by a D.P.I. inspector before backfilling.
  - If this connection is to be part of a private service shared jointly with other building owners, attach copy of Recorded Joint Maintenance Agreement.
  - Permits can be issued to Industrial and/or Commercial Applicants only upon receipt and approval by the Commissioner of Public Infrastructure of required plans and supplemental information.
  - In addition, a City-issued Industrial User Discharge Permit and/or a Sewer Extension/Connection Permit issued by the Commonwealth of Massachusetts D.E.P. shall be required by the City for Industrial Discharge into the sewer system.
- Industrial User Discharge Permit No. Date

Comm. Mass. Sewer Conn./Ext. Permit No. Date

A Filing and Inspection Fee of \$450.00 plus an Entrance Fee of \$ where applicable, must accompany this application.

Bank# bep bank Check# 0229 Date 10/15/08 Receipt# 8070

Other requirements: Storm drain and sewer to be three feet apart

Sewer to have chimney tie-in 508.9791.527 - 24 hr

Connection made to Sewer Part of jointly-shared private line YES NO  
Storm Drain Inspection notice

Applicant agrees to abide by the above terms, as well as all pertinent ordinances of the City of New Bedford, and such other special rules as the Commissioner of Public Infrastructure and/or City Engineer may deem necessary

Duarte M. Andradef.  
Acting City Engineer

Signature of Property Owner or Representative

## INSPECTOR'S REPORT

INSPECTED BY: [Signature]  
DATE: 12/31/08  
COMMENTS:

APPROVED

DISAPPROVED

SIGNATURE

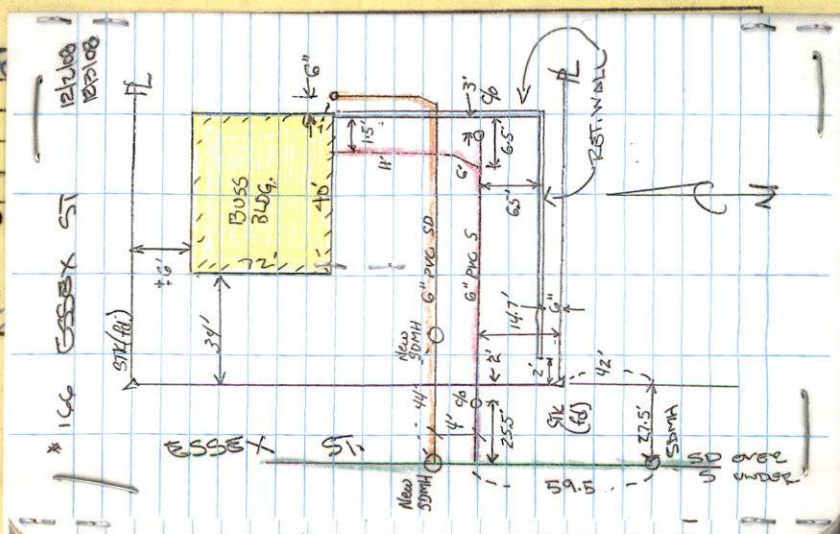





PERMIT NO.  
24079

CITY OF NEW BEDFORD  
SEWER AND/OR STORM DRAIN PERMIT

DATE 10/15/08

This certifies that permission is granted to

John Carvalho 59 Chestnut St. Fairhaven 02719  
Property Owner Address Tel.

To connect a sewer and/or storm drain located at Essex St. 714' n x Phillips Rd.  
Assessor's Plot 132 Lot 918 to the sewer and/or storm drain in 15" sewer storm drain in Essex Street

To be laid in accordance with the conditions in this application and the City of New Bedford ordinances.

TYPE OF USE: RESIDENTIAL COMMERCIAL INDUSTRIAL FLOW 110 G.P.D.

If applicant other than actual property owner, attach Letter of Authorization from Property Owner.

Name..... Tel.....  
Mailing Address.....

The Bonded Contractor/Drain Layer authorized to perform this work is:

W.C. Smith + Son 58 Ridgewood Rd. N.B. 508.995.1449  
Name Address Tel.  
Type of Pipe Required: S.R.D. 3.5 pvc

PERMIT EXPIRES ONE YEAR AFTER DATE OF ISSUE Bldg. foundation - 1081-08

- Requires separate connections for sewage and storm drain where applicable. Storm water cannot be discharged to a sanitary sewer.
  - All work must be inspected and approved by a D.P.I. inspector before backfilling.
  - If this connection is to be part of a private service shared jointly with other building owners, attach copy of Recorded Joint Maintenance Agreement.
  - Permits can be issued to Industrial and/or Commercial Applicants only upon receipt and approval by the Commissioner of Public Infrastructure of required plans and supplemental information.
  - In addition, a City-issued Industrial User Discharge Permit and/or a Sewer Extension/Connection Permit issued by the Commonwealth of Massachusetts D.E.P. shall be required by the City for Industrial Discharge into the sewer system.
- Industrial User Discharge Permit No..... Date.....

Comm. Mass. Sewer Conn./Ext. Permit No..... Date.....  
A Filing and Inspection Fee of \$450.00 plus an Entrance Fee of \$..... where applicable, must accompany this application.

Bank# bcp bank Check# 0229 Date 10/15/08 Receipt# 8070

Other requirements: Storm drain and sewer to be three feet apart

Sewer to have chimney tie-in 508.979.527 - 24 hr.

Connection made to ☒ Sewer ☐ Storm Drain Part of jointly-shared private line YES NO inspection notice

Applicant agrees to abide by the above terms, as well as all pertinent ordinances of the City of New Bedford, and such other special rules as the Commissioner of Public Infrastructure and/or City Engineer may deem necessary

Quarta M. Andrades  
Acting City Engineer mn

John Carvalho  
Signature of Property Owner or Representative

INSPECTOR'S REPORT

INSPECTED BY: [Signature]  
DATE: 12/31/08  
COMMENTS:

APPROVED DISAPPROVED

[Signature]  
SIGNATURE

SKETCH PLAN

# PHONE CALL

FOR Diante DATE 12/2 TIME 11:55 A.M.  
P.M.

M Eric Smith

OF W C Smith & Sons

PHONE ☐ FAX ☐ MOBILE 508-726-4344

MESSAGE Sewer inspection for

Cossey St. for Wednesday  
12/3/08 @ 1:00 P.M.

SIGNED CAROL

☒ PHONED

☐ RETURNED  
YOUR CALL

☐ PLEASE CALL

☐ WILL CALL  
AGAIN

☐ CAME TO  
SEE YOU

☐ WANTS TO  
SEE YOU



FORM 4003



Inspector's Copy



PERMIT NO.

24079

CITY OF NEW BEDFORD  
SEWER AND/OR STORM DRAIN PERMIT

DATE 10/15/08

This certifies that permission is granted to

John Carvalho 59 Chestnut St. Fairhaven 02719  
Property Owner Address Tel.

To connect a sewer and/or storm drain located at Essex St. 714' n x Phillips Rd.

Assessor's Plot 132 Lot 918, to the sewer and/or storm drain in 10" sewer 15" storm drain in Essex Street

To be laid in accordance with the conditions in this application and the City of New Bedford ordinances.

TYPE OF USE: RESIDENTIAL COMMERCIAL INDUSTRIAL FLOW 110 G.P.D.

Storage facility

If applicant other than actual property owner, attach Letter of Authorization from Property Owner.

Name Tel.

Mailing Address

The Bonded Contractor/Drain Layer authorized to perform this work is:

W.C. Smith & Son 58 Ridgewood Rd. N.B. 508.995.1449

Name Address Tel.

Type of Pipe Required: S.R.D. 3.5 PVC

PERMIT EXPIRES ONE YEAR AFTER DATE OF ISSUE Bldg. foundation - 1081-08

- Requires separate connections for sewage and storm drain where applicable. Storm water cannot be discharged to a sanitary sewer.
  - All work must be inspected and approved by a D.P.I. inspector before backfilling.
  - If this connection is to be part of a private service shared jointly with other building owners, attach copy of Recorded Joint Maintenance Agreement.
  - Permits can be issued to Industrial and/or Commercial Applicants only upon receipt and approval by the Commissioner of Public Infrastructure of required plans and supplemental information.
  - In addition, a City-issued Industrial User Discharge Permit and/or a Sewer Extension/Connection Permit issued by the Commonwealth of Massachusetts D.E.P. shall be required by the City for Industrial Discharge into the sewer system.
- Industrial User Discharge Permit No. Date

Comm. Mass. Sewer Conn./Ext. Permit No. Date

A Filing and Inspection Fee of \$450.00 as an Entrance Fee of \$... where applicable, must accompany this application.

Bank# bcp bank Check# 0229 Date 10/13/08 Receipt# 8070

Other requirements: Storm drain and sewer to be three feet apart

Sewer to have chimney tie-in

Connection made to Sewer Storm Drain Part of jointly-shared private line YES NO

Applicant agrees to abide by the above terms, as well as all pertinent ordinances of the City of New Bedford, and such other special rules as the Commissioner of Public Infrastructure and/or City Engineer may deem necessary

Quarte M. Andrade Acting City Engineer mn Signature of Property Owner or Representative

INSPECTOR'S REPORT

INSPECTED BY: DATE: 12/31/08 COMMENTS:

APPROVED DISAPPROVED

SIGNATURE



SKETCH PLAN

Rec'd 3/16/09.



SEWER + Storm

115-11

INSR. R. Richel

CONTINUED: WC Smith

Permit # 24079

Plot 132 Lot 918

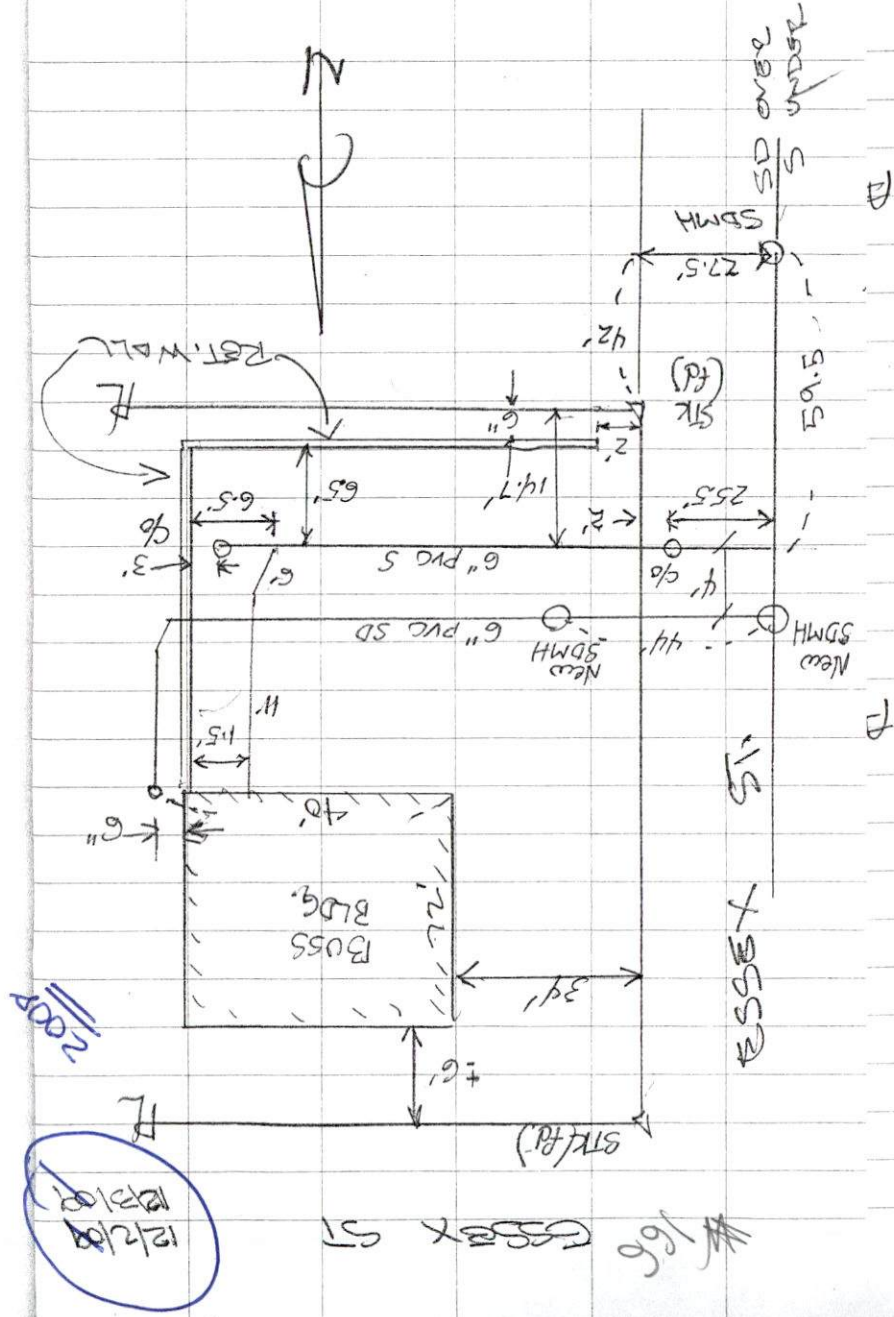

ES Essex St.

508 989 4576

John Carvalho