



PERMIT NO.
24078

CITY OF NEW BEDFORD
SEWER AND/OR STORM DRAIN PERMIT

DATE 9/12/08
EXP 9/12/09

This certifies that permission is granted to

Barry W. & Jeannine D. Mello 1199 Bartlett St. NB, MA 02745
Property Owner Address Tel. (508) 995-7537

To connect a sewer and/or storm drain located at 1199 Bartlett St.

Assessor's Plot 132 I Lot 2, to the sewer and/or storm drain in Bartlett St. (Stub at R.H.) Street

To be laid in accordance with the conditions in this application and the City of New Bedford ordinances.

TYPE OF USE: RESIDENTIAL COMMERCIAL INDUSTRIAL FLOW 380 G.P.D.

If applicant other than actual property owner, attach Letter of Authorization from Property Owner.

Name N/A Tel. _____

Mailing Address _____

The Bonded Contractor/Drain Layer authorized to perform this work is:

Menard Bros. 32 Morse St. Acushnet, MA (508) 995-4022

Name Address Tel.

Type of Pipe Required: PVC SDR 35

PERMIT EXPIRES ONE YEAR AFTER DATE OF ISSUE

- Requires separate connections for sewage and storm drain where applicable. Storm water cannot be discharged to a sanitary sewer.
- All work must be inspected and approved by a D.P.I. inspector before backfilling.
- If this connection is to be part of a private service shared jointly with other building owners, attach copy of Recorded Joint Maintenance Agreement.
- Permits can be issued to Industrial and/or Commercial Applicants only upon receipt and approval by the Commissioner of Public Infrastructure of required plans and supplemental information.
- In addition, a City-issued Industrial User Discharge Permit and/or a Sewer Extension/Connection Permit issued by the Commonwealth of Massachusetts D.E.P. shall be required by the City for Industrial Discharge into the sewer system.

Industrial User Discharge Permit No. N/A Date _____

Comm. Mass. Sewer Conn./Ext. Permit No. N/A Date _____

A Filing and Inspection Fee of \$ 450, plus an Entrance Fee of \$ 1107, where applicable, must accompany this application.

Bank# Sovereign Check# 113 Date 9/12/08 Receipt# 8023

Other requirements: Call for inspection - 24hr notice required - 508-995-1527.

Stub Fee: 36 L.F. x \$30.75/L.F. = \$1107.00 + Permit Fee: \$450.00

Connection made to Sewer Part of jointly-shared private line YES NO Total: 1557.00
Storm Drain

Applicant agrees to abide by the above terms, as well as all pertinent ordinances of the City of New Bedford, and such other special rules as the Commissioner of Public Infrastructure and/or City Engineer may deem necessary

Quante M. Andrade, Jr.
ACTING City Engineer

Jeannine Mello
Signature of Property Owner or Representative

INSPECTOR'S REPORT

INSPECTED BY: [Signature]
DATE: 9/16/08
COMMENTS: _____

APPROVED

DISAPPROVED

[Signature]
SIGNATURE

SKETCH PLAN

Ana S. Rosa

From: Ana S. Rosa
Sent: Wednesday, September 03, 2008 11:39 AM
To: Sarah Porter
Cc: Mary T. Neves; Carol Sherman
Subject: 1199 Bartlett Street-Request for Sewer Tie-In

Hi Sara:

Jeannine Mello came in today and wants to abandon her septic system and tie into sewer. There is a sewer stub which was installed by the City just short of the property line. Per our telephone conversation, I will call her and tell her that due to wetland concerns, you want a sketch from the contractor (Menard Bros.) for review prior to issuance of the permit. Please let us know when we can issue the permit and any conditions that need to be met. Thanks.

Ana

Using Menard Bros. - bonded
Stub just short of P.L.

\$ 30.75/LF

36' Stub = \$ 1107.00

Permit = \$ 450.00

\$ 1557.00

Owner { Jeannine Mello
(508) 995-7537
1199 Bartlett St
P 132 E | L 2

9/3/08

11:40 Left message for Jeannine regarding the above

9/11/08

Jeannine called for updates. Referred her to Sarah

Carol Sherman

From: Sarah Porter
Sent: Friday, September 12, 2008 9:28 AM
To: Mary T. Neves; Carol Sherman
Subject: 1199 Barteltt Street

Mary,

I have the sketch for 1199 Bartlett St
you can issue the sewer tie in permit for that

thanks

Sarah

1649 Acushnet Ave.
New Bedford, Ma 02746

Parcel 2
27,266 S.F.

reserve

3 BR house
top of found 94.5

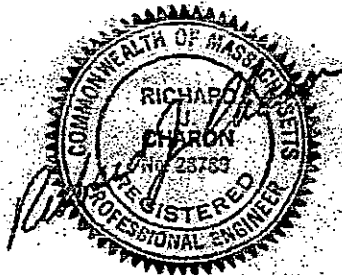

Scale 1" = 30'

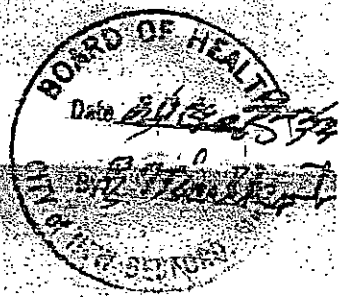

B.M. top of hydrant
elev. 100.00

BARTLETT ST.

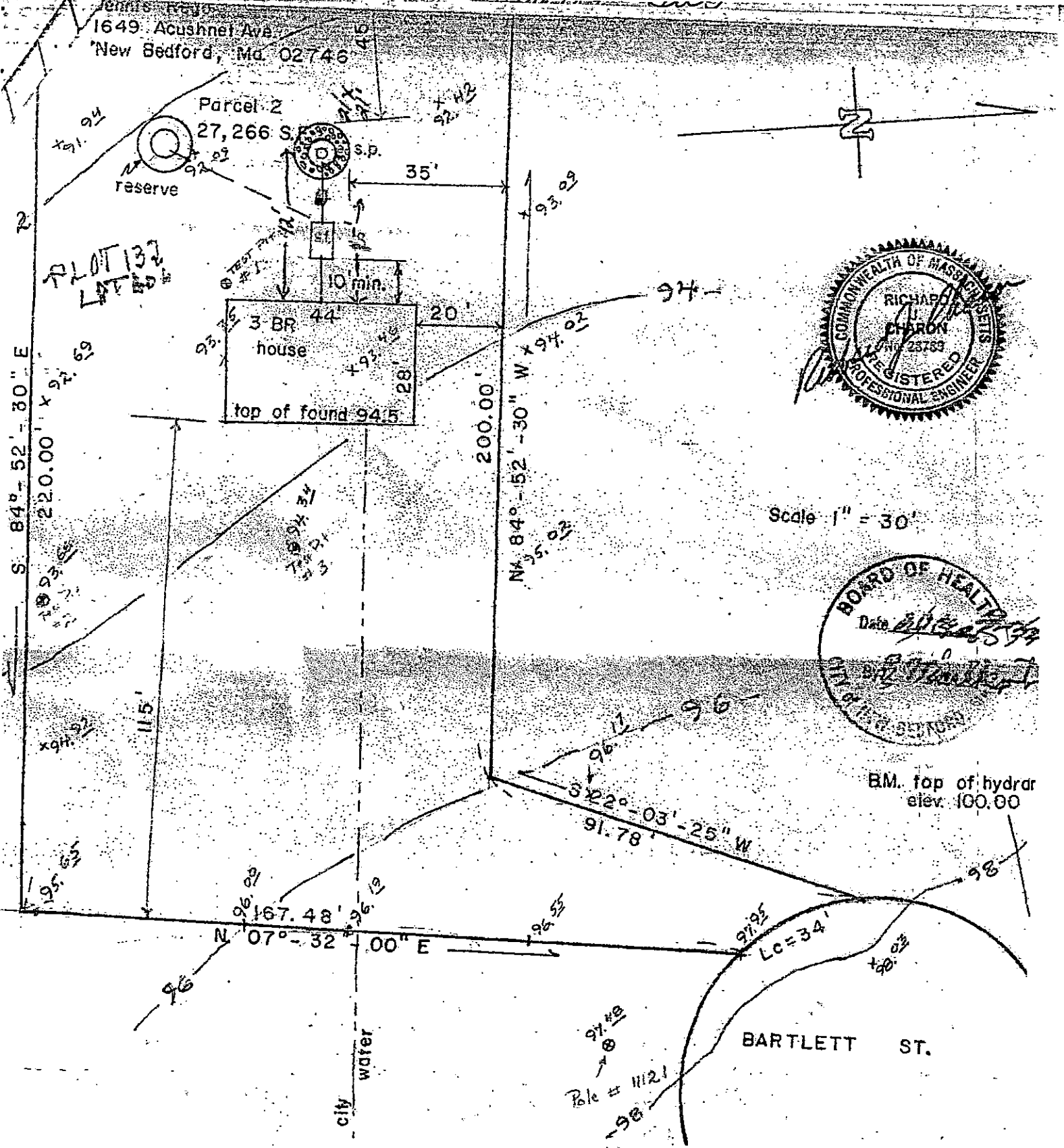

1199 Bartlett ST

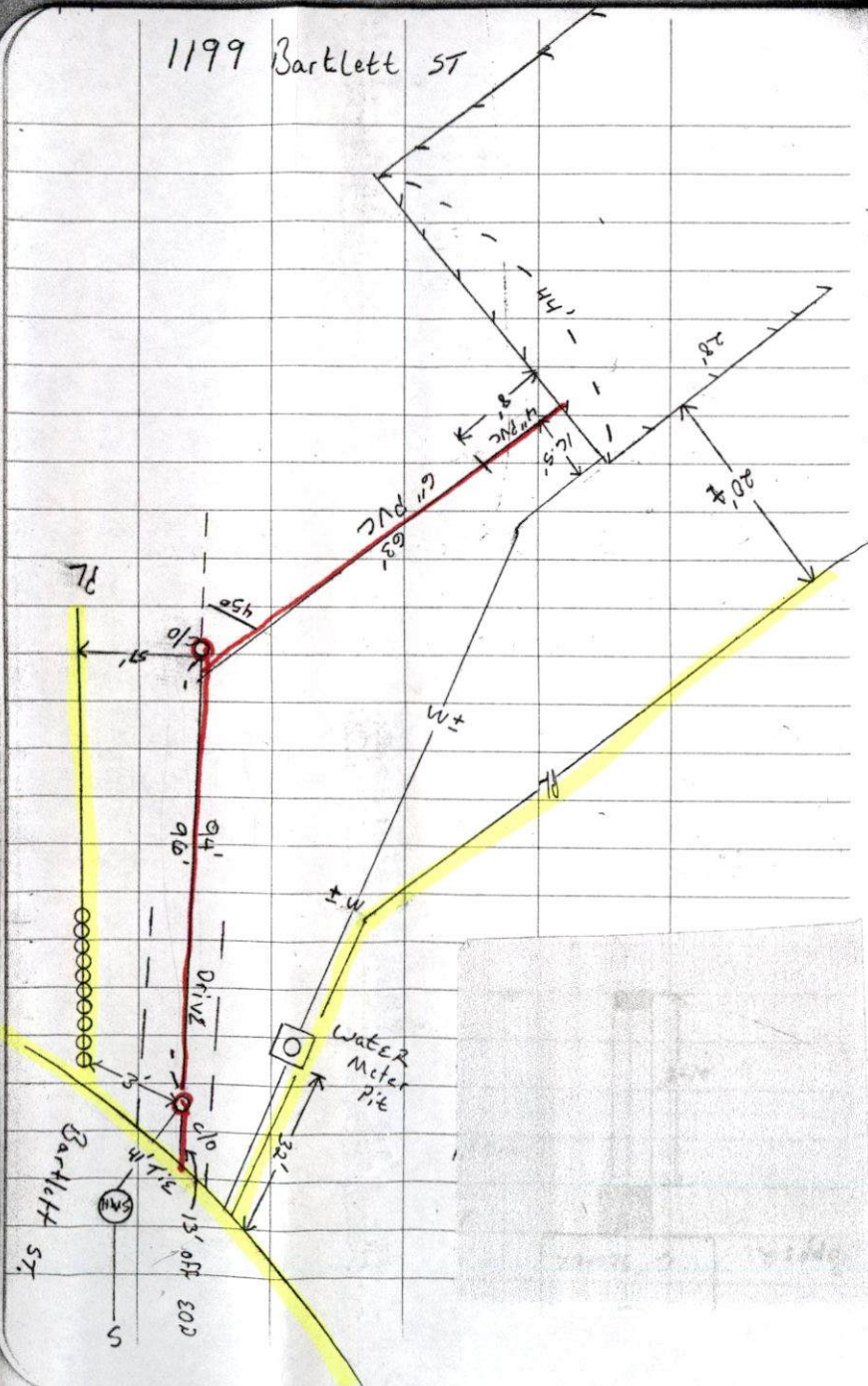

(4)

SEWER Inspection

@

1199 Bartlett ST

Contractor: MENARD BROS.

Inspector: R. Bichel

Permit #: 24078

Plot # 132I Lot # 2

Date: 6-16-09