



PERMIT NO.  
24075

CITY OF NEW BEDFORD  
SEWER AND/OR STORM DRAIN PERMIT

DATE 8/26/08

This certifies that permission is granted to

George Lemmichy  
54 Nauset St Realty Corp. 3488 Acushnet Ave. N.B.  
Property Owner Address Tel. 508 525 7185

To connect a sewer and/or storm drain located at 8" sewer & s. vacant lands

Assessor's Plot 134 Lot 161, to the sewer and/or storm drain in V.L. Between #3488 & #3500 Acushnet near #3500 Street Ave.

To be laid in accordance with the conditions in this application and the City of New Bedford ordinances.

TYPE OF USE: ☒ RESIDENTIAL ☐ COMMERCIAL ☐ INDUSTRIAL FLOW 330 G.P.D.

If applicant other than actual property owner, attach Letter of Authorization from Property Owner.

Name..... Tel.....

Mailing Address.....

The Bonded Contractor/Drain Layer authorized to perform this work is:

Nelson Cardoso Paving 95 R South Main St Acushnet

Name..... Address..... Tel. 508 998 8210

Type of Pipe Required: sdr 35 pvc

PERMIT EXPIRES ONE YEAR AFTER DATE OF ISSUE

- Requires separate connections for sewage and storm drain where applicable. Storm water cannot be discharged to a sanitary sewer.
- All work must be inspected and approved by a D.P.I. inspector before backfilling.
- If this connection is to be part of a private service shared jointly with other building owners, attach copy of Recorded Joint Maintenance Agreement.
- Permits can be issued to Industrial and/or Commercial Applicants only upon receipt and approval by the Commissioner of Public Infrastructure of required plans and supplemental information.
- In addition, a City-issued Industrial User Discharge Permit and/or a Sewer Extension/Connection Permit issued by the Commonwealth of Massachusetts D.E.P. shall be required by the City for Industrial Discharge into the sewer system.

Industrial User Discharge Permit No..... Date.....

Comm. Mass. Sewer Conn./Ext. Permit No..... Date.....

A Filing and Inspection Fee of \$450.00 plus an Entrance Fee of \$..... where applicable, must accompany this application.

Bank# Webster Bank Check# 676 Date 8/26/08 Receipt# 7998

Other requirements: 24 hr. inspection at 508-979-1527

Work involves bringing in sewer & water before street is paved by the State to property line.

Connection made to Sewer Part of jointly-shared private line YES NO

Applicant agrees to abide by the above terms, as well as all pertinent ordinances of the City of New Bedford, and such other special rules as the Commissioner of Public Infrastructure and/or City Engineer may deem necessary

Duarte M. Andrade  
Acting City Engineer mn

Signature of Property Owner or Representative

INSPECTOR'S REPORT

INSPECTED BY: B. Bickel  
DATE: 9/10/2008  
COMMENTS: STUB TO R ONLY - TO BE CONNECTED WHEN DECIDE TO BUILD.

APPROVED DISAPPROVED

See attached white copy for inspector's signature.  
SIGNATURE

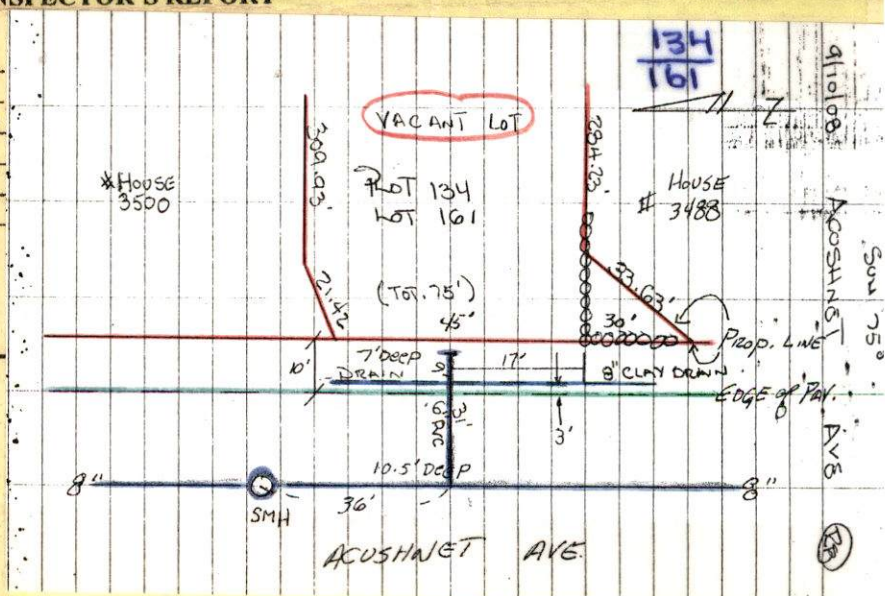





Inspector's Copy

PERMIT NO.  
24075

CITY OF NEW BEDFORD  
SEWER AND/OR STORM DRAIN PERMIT

DATE 8/26/08

This certifies that permission is granted to

George Reimichey  
54 Nauset St Realty Corp. 3488 Acushnet Ave. N.B.  
Property Owner Address Tel. 508 525 7185

To connect a sewer and/or storm drain located at 8" sewer to vacant land

Assessor's Plot 134 Lot 161, to the sewer and/or storm drain in Acushnet near #3500 Street Ave.

To be laid in accordance with the conditions in this application and the City of New Bedford ordinances.

TYPE OF USE: ☒ RESIDENTIAL ☐ COMMERCIAL ☐ INDUSTRIAL FLOW 330 G.P.D.

If applicant other than actual property owner, attach Letter of Authorization from Property Owner.

Name..... Tel.....

Mailing Address.....

The Bonded Contractor/Drain Layer authorized to perform this work is:

~~Nelson Cardozo Paving 95 R South Main St Acushnet~~  
Name Address Tel.

Type of Pipe Required: 3.5 PVC 508 998 8210

RT CANGESSA - CONTRACTOR

PERMIT EXPIRES ONE YEAR AFTER DATE OF ISSUE

- Requires separate connections for sewage and storm drain where applicable. Storm water cannot be discharged to a sanitary sewer.
  - All work must be inspected and approved by a D.P.I. inspector before backfilling.
  - If this connection is to be part of a private service shared jointly with other building owners, attach copy of Recorded Joint Maintenance Agreement.
  - Permits can be issued to Industrial and/or Commercial Applicants only upon receipt and approval by the Commissioner of Public Infrastructure of required plans and supplemental information.
  - In addition, a City-issued Industrial User Discharge Permit and/or a Sewer Extension/Connection Permit issued by the Commonwealth of Massachusetts D.E.P. shall be required by the City for Industrial Discharge into the sewer system.
- Industrial User Discharge Permit No..... Date.....

Comm. Mass. Sewer Conn./Ext. Permit No..... Date.....

A Filing and Inspection Fee of \$450.00 plus an Entrance Fee of \$..... where applicable, must accompany this application.

Bank# Webster Bank Check# 676 Date 8/26/08 Receipt# 7998

Other requirements: 24 hr inspection at 508-979-1527

Work involves bringing in sewer + water before street is paved by the State to property line.

Connection made to Sewer Part of jointly-shared private line YES NO

Storm Drain

Applicant agrees to abide by the above terms, as well as all pertinent ordinances of the City of New Bedford, and such other special rules as the Commissioner of Public Infrastructure and/or City Engineer may deem necessary

Quate M. Andrade  
Acting City Engineer mn

Signature of Property Owner or Representative

INSPECTOR'S REPORT

INSPECTED BY: [Signature]  
DATE: 9/10/08  
COMMENTS:

APPROVED [Signature] DISAPPROVED

SIGNATURE

Inspection 9/10/08  
1 P.M.

SKETCH PLAN



9/10/08

Sun 75°

ACUSHNET AVE

(R)

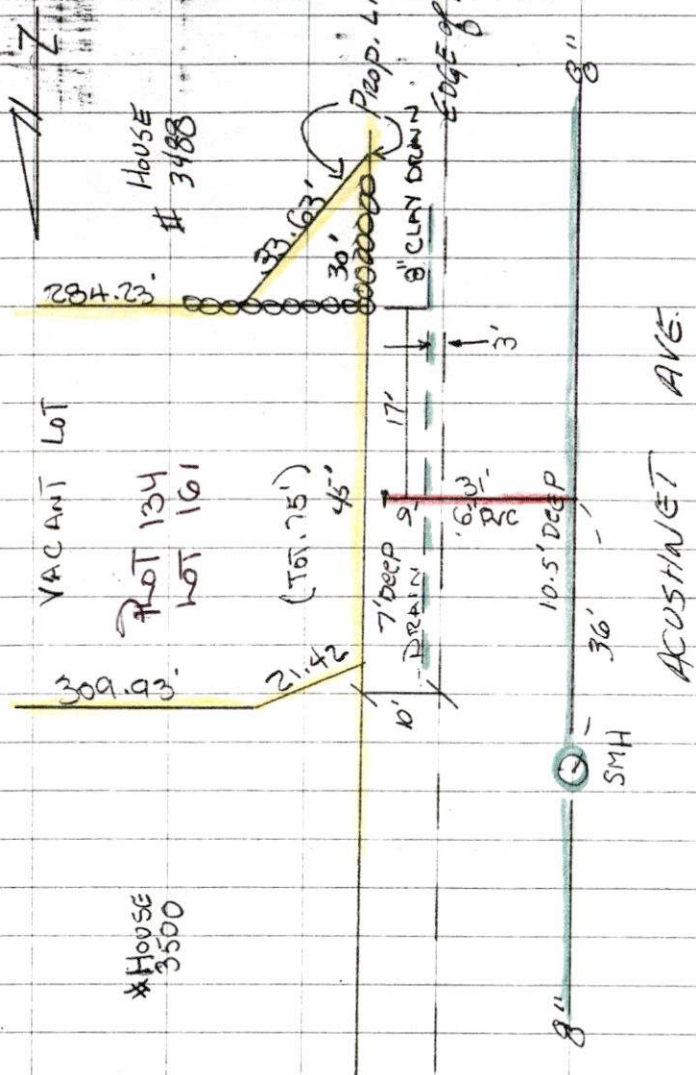

# SEWER INSPECTION

Permit # 24075

PROPERTY (SE COR.) NORTH 90'  
OF UNDEVELOPED HINDLE ST.

CONTRACTOR: RJ CANESSA

Rec'd  
9/10/08





PERMIT NO.  
24075

CITY OF NEW BEDFORD  
SEWER AND/OR STORM DRAIN PERMIT

DATE 8/26/08

This certifies that permission is granted to

George Keimichy  
54 Nauset St Realty Corp. 3488 Aushnet Ave. N.B.  
Property Owner Address Tel. 508 525 7185

To connect a sewer and/or storm drain located at 8" sewer & vacant land

Assessor's Plot 134 Lot 161, to the sewer and/or storm drain in Aushnet near #3500 Street Ave.

To be laid in accordance with the conditions in this application and the City of New Bedford ordinances.

TYPE OF USE: ☒ RESIDENTIAL ☐ COMMERCIAL ☐ INDUSTRIAL FLOW 330 G.P.D.

If applicant other than actual property owner, attach Letter of Authorization from Property Owner.

Name..... Tel.....  
Mailing Address.....

The Bonded Contractor/Drain Layer authorized to perform this work is:

Nelson Cardoso Paving 958 South Main St Aushnet  
Name Address Tel.  
Type of Pipe Required: sd 35 pvc 508 9988210

PERMIT EXPIRES ONE YEAR AFTER DATE OF ISSUE

- Requires separate connections for sewage and storm drain where applicable. Storm water cannot be discharged to a sanitary sewer.
  - All work must be inspected and approved by a D.P.I. inspector before backfilling.
  - If this connection is to be part of a private service shared jointly with other building owners, attach copy of Recorded Joint Maintenance Agreement.
  - Permits can be issued to Industrial and/or Commercial Applicants only upon receipt and approval by the Commissioner of Public Infrastructure of required plans and supplemental information.
  - In addition, a City-issued Industrial User Discharge Permit and/or a Sewer Extension/Connection Permit issued by the Commonwealth of Massachusetts D.E.P. shall be required by the City for Industrial Discharge into the sewer system.
- Industrial User Discharge Permit No. .... Date.....

Comm. Mass. Sewer Conn./Ext. Permit No. .... Date.....  
A Filing and Inspection Fee of \$450.00 plus an Entrance Fee of \$- where applicable, must accompany this application.

Bank# Webster Bank Check# 676 Date 8/26/08 Receipt# 7998

Other requirements: 24 hr. inspection at 508-979-1527

Work involves bringing in sewer & water before street is paved by the State to property line.

Connection made to Sewer Part of jointly-shared private line YES NO  
Storm Drain

Applicant agrees to abide by the above terms, as well as all pertinent ordinances of the City of New Bedford, and such other special rules as the Commissioner of Public Infrastructure and/or City Engineer may deem necessary

Quarte M. Andrade  
Acting City Engineer mn

George Keimichy  
Signature of Property Owner or Representative

INSPECTOR'S REPORT

INSPECTED BY: \_\_\_\_\_  
DATE: \_\_\_\_\_  
COMMENTS: \_\_\_\_\_

APPROVED \_\_\_\_\_ DISAPPROVED \_\_\_\_\_

SIGNATURE

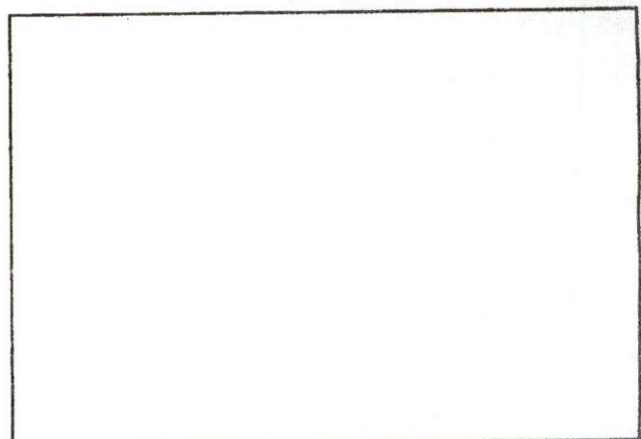

SKETCH PLAN