



PERMIT NO.

24073

CITY OF NEW BEDFORD
SEWER AND/OR STORM DRAIN PERMIT

DATE 8/15/08

This certifies that permission is granted to

Ernest A. Cardoza 892 Geraldine St NB 508-998-1736
Property Owner Address Tel.

To connect a sewer and/or storm drain located at 892 Geraldine St.

Assessor's Plot 120 Lot 33, to the sewer and/or storm drain in 8" Geraldine Street

To be laid in accordance with the conditions in this application and the City of New Bedford ordinances.

TYPE OF USE: ☒ RESIDENTIAL ☐ COMMERCIAL ☐ INDUSTRIAL FLOW 330 G.P.D.

If applicant other than actual property owner, attach Letter of Authorization from Property Owner.

Name Joe August Backhoe Services Tel 508-958-5838

Mailing Address 345 Bridge St Fairhaven MA 01926

The Bonded Contractor/Drain Layer authorized to perform this work is:

Joe August Backhoe 345 Bridge St Fairhaven 508-958-5838
Name Address Tel.

Type of Pipe Required: SDR 35 PVC

PERMIT EXPIRES ONE YEAR AFTER DATE OF ISSUE

- Requires separate connections for sewage and storm drain where applicable. Storm water cannot be discharged to a sanitary sewer.
- All work must be inspected and approved by a D.P.I. inspector before backfilling.
- If this connection is to be part of a private service shared jointly with other building owners, attach copy of Recorded Joint Maintenance Agreement.
- Permits can be issued to Industrial and/or Commercial Applicants only upon receipt and approval by the Commissioner of Public Infrastructure of required plans and supplemental information.
- In addition, a City-issued Industrial User Discharge Permit and/or a Sewer Extension/Connection Permit issued by the Commonwealth of Massachusetts D.E.P. shall be required by the City for Industrial Discharge into the sewer system.

Industrial User Discharge Permit No. Date

Comm. Mass. Sewer Conn./Ext. Permit No. Date

A Filing and Inspection Fee of \$450, plus an Entrance Fee of \$440, where applicable, must accompany this application.

Bank# New Bedford Credit Union Check# 2745 Date 8/15/08 Receipt# 7971

Other requirements: 24 hr inspection at 508-979-1527

Connection made to Sewer Part of jointly-shared private line YES NO
Storm Drain

Applicant agrees to abide by the above terms, as well as all pertinent ordinances of the City of New Bedford, and such other special rules as the Commissioner of Public Infrastructure and/or City Engineer may deem necessary

Mark M. Archadea
City EngineerJoe August
Signature of Property Owner or Representative

INSPECTOR'S REPORT

INSPECTED BY: R. Bickel

DATE: 8/21 & 28/2008

COMMENTS:

APPROVED

DISAPPROVED

See attached white copy for
Inspector's Signature.

SIGNATURE

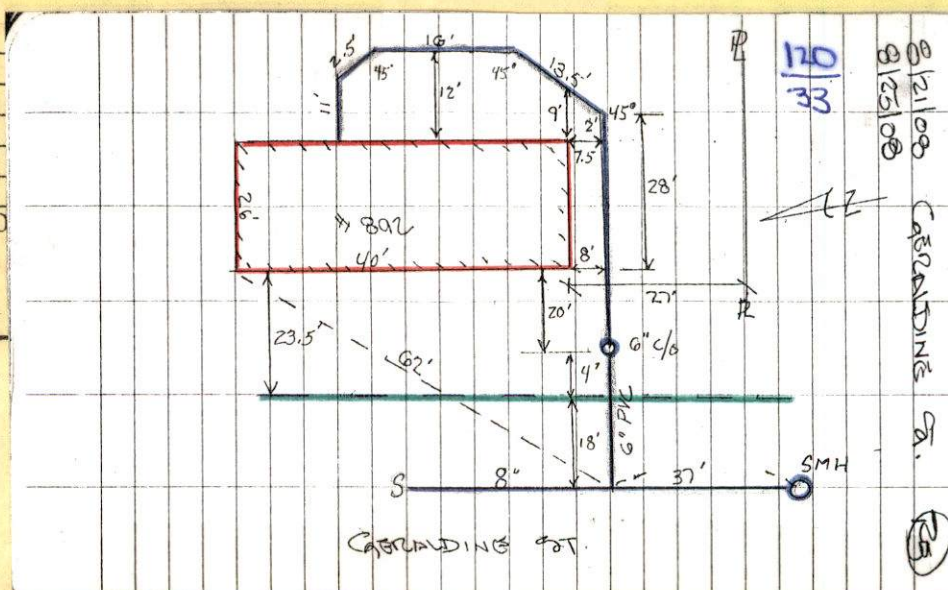

Inspector



PERMIT NO.

24073

CITY OF NEW BEDFORD
SEWER AND/OR STORM DRAIN PERMIT

DATE 8/15/08

This certifies that permission is granted to

Ernest A. Cardoza.....892 Geraldine St. NB 508-998-1736
Property Owner Address Tel.

To connect a sewer and/or storm drain located at.....892 Geraldine St......

Assessor's Plot 120.....Lot 33....., to the sewer and/or storm drain in.....8" Geraldine.....Street

To be laid in accordance with the conditions in this application and the City of New Bedford ordinances.

TYPE OF USE: ☒ RESIDENTIAL ☐ COMMERCIAL ☐ INDUSTRIAL ☐ FLOW 330 G.P.D.

If applicant other than actual property owner, attach Letter of Authorization from Property Owner.

Name.....Joe August Backhoe Service.....Tel. 508-958-5838

Mailing Address.....345 Bridge St. Fairhaven, MA 02719.....

The Bonded Contractor/Drain Layer authorized to perform this work is:

Joe August Backhoe.....345 Bridge St. Fairhaven.....508-958-5838
Name Address Tel.

Type of Pipe Required: SDR 35 PVC

PERMIT EXPIRES ONE YEAR AFTER DATE OF ISSUE

- Requires separate connections for sewage and storm drain where applicable. Storm water cannot be discharged to a sanitary sewer.
- All work must be inspected and approved by a D.P.I. inspector before backfilling.
- If this connection is to be part of a private service shared jointly with other building owners, attach copy of Recorded Joint Maintenance Agreement.
- Permits can be issued to Industrial and/or Commercial Applicants only upon receipt and approval by the Commissioner of Public Infrastructure of required plans and supplemental information.
- In addition, a City-issued Industrial User Discharge Permit and/or a Sewer Extension/Connection Permit issued by the Commonwealth of Massachusetts D.E.P. shall be required by the City for Industrial Discharge into the sewer system.

Industrial User Discharge Permit No.....Date.....

Comm. Mass. Sewer Conn./Ext. Permit No.....Date.....

A Filing and Inspection Fee of \$450.00, and an Entrance Fee of \$440.00, where applicable, must accompany this application.

Bank# New Bedford Credit Union Check# 2745 Date 8/15/08 Receipt# 7971

Other requirements: 24 hr. inspection at 508-979-1527

Connection made to Sewer Part of jointly-shared private line YES NO
Storm Drain

Applicant agrees to abide by the above terms, as well as all pertinent ordinances of the City of New Bedford, and such other special rules as the Commissioner of Public Infrastructure and/or City Engineer may deem necessary

Dwight M. Andrade.....
City Engineer

Joe August.....
Signature of Property Owner or Representative

INSPECTOR'S REPORT

INSPECTED BY: (RB)
DATE: 8/21, 8/25
COMMENTS: _____

APPROVED DISAPPROVED

(Signature)
SIGNATURE

8/20/08 Insp.
Thursday 8/21/08 1PM
Joe August
508-958-5838

SKETCH PLAN

8/21/08
8/25/08

SUNNY 88

GERALDINE A.

(25)

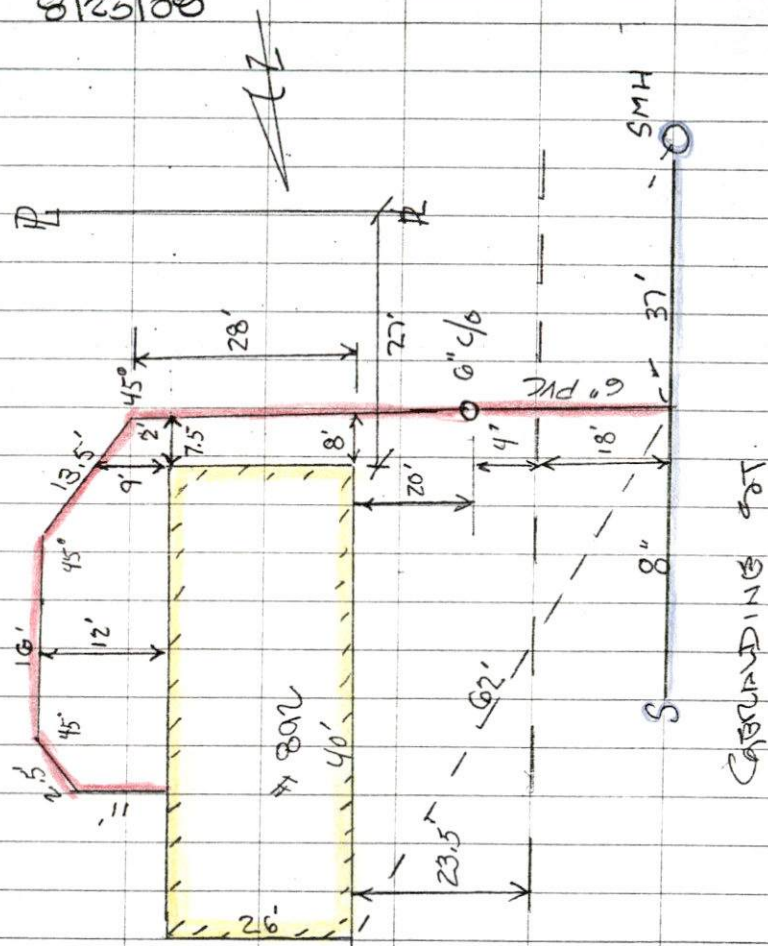

#892 GERALDINE

Permit # 24073

DISCONT. SEPTIC + TIE-IN
CITY SEWER

CONTRACTOR: 63 AUGUST

8/21/08
SUNNY 88



PERMIT NO.
24073

CITY OF NEW BEDFORD
SEWER AND/OR STORM DRAIN PERMIT

DATE 8/15/08

This certifies that permission is granted to

Ernest A. Cardoza.....892 Geraldine St.....NB.....508-998-1736
Property Owner Address Tel.

To connect a sewer and/or storm drain located at.....892 Geraldine St.....

Assessor's Plot 120.....Lot 33....., to the sewer and/or storm drain in.....8" Geraldine.....Street

To be laid in accordance with the conditions in this application and the City of New Bedford ordinances.

TYPE OF USE: ☒ RESIDENTIAL COMMERCIAL INDUSTRIAL FLOW 330 G.P.D.

If applicant other than actual property owner, attach Letter of Authorization from Property Owner.

Name.....Joe August Backhoe Service.....Tel. 508-958-5838

Mailing Address.....345 Bridge St Fairhaven MA 02719.....

The Bonded Contractor/Drain Layer authorized to perform this work is:

Joe August Backhoe.....345 Bridge St Fairhaven.....508-958-5838
Name Address Tel.

Type of Pipe Required: SDR 35 PVC

PERMIT EXPIRES ONE YEAR AFTER DATE OF ISSUE

- Requires separate connections for sewage and storm drain where applicable. Storm water cannot be discharged to a sanitary sewer.
- All work must be inspected and approved by a D.P.I. inspector before backfilling.
- If this connection is to be part of a private service shared jointly with other building owners, attach copy of Recorded Joint Maintenance Agreement.
- Permits can be issued to Industrial and/or Commercial Applicants only upon receipt and approval by the Commissioner of Public Infrastructure of required plans and supplemental information.
- In addition, a City-issued Industrial User Discharge Permit and/or a Sewer Extension/Connection Permit issued by the Commonwealth of Massachusetts D.E.P. shall be required by the City for Industrial Discharge into the sewer system.

Industrial User Discharge Permit No.....Date.....

Comm. Mass. Sewer Conn./Ext. Permit No.....Date.....

A Filing and Inspection Fee of \$450.00, plus an Entrance Fee of \$440.00.....Where applicable, must accompany this application.

Bank# New Bedford Credit Union Check# 2745 Date 8/15/08 Receipt# 7971

Other requirements: 24 hr. inspection at 508-979-1527

Connection made to Sewer Part of jointly-shared private line YES NO
Storm Drain

Applicant agrees to abide by the above terms, as well as all pertinent ordinances of the City of New Bedford, and such other special rules as the Commissioner of Public Infrastructure and/or City Engineer may deem necessary

Dwight M. Andrade.....cs.
City Engineer

Joe August
Signature of Property Owner or Representative

INSPECTED BY: _____

DATE: _____

COMMENTS: _____

APPROVED

SIGNATURE

OFFICE COPY

HOUSE NO. 892 AVENUE STREET GERALDINE 8

DEPTH FROM TOP OF CELLAR WALL TO CELLAR FLOOR. 6 ft 9 in

REAR ☐ SEPTIC TANK

SIDE HOUSE SIDE

FRONT

GERALDINE STREET

TREE 8 ft from foundation

SIGNED BY Ernest Cardoza
6-1831 CARDOZA, ERNEST

DATE 4/17/79

Mary T. Neves

From: Sarah Porter
Sent: Thursday, August 14, 2008 4:33 PM
To: Mary T. Neves
Subject: RE: SEWER PERMIT

Yes thank you Mary

-----Original Message-----

From: Mary T. Neves
Sent: Thursday, August 14, 2008 11:14 AM
To: Sarah Porter
Subject: SEWER PERMIT

Hi Sarah,

The owner of 892 Geraldine Street wants to tie into the City sewer system.

The plot is 120 and the lot is 33. May we issue the permit?

Thanks for your help.
Mary



**CITY OF NEW BEDFORD
MASSACHUSETTS**

D.P.I. -Engineering Division

1105 Shawmut Ave.

New Bedford, Ma. 02746

Tel: 508-991-6150

Fax: 508-961-3054

Ronald Labelle
Commissioner

Duane M. Andrade,
Acting City Engineer

To Whom It May Concern:

I ERNEST A. CARLOZA 892 GERALDINE ST NB 02740, being
(Name) (Mailing Address)

Owner of property located at 892 GERALDINE ST

Plot _____, Lot _____, hereby agree to allow JOE AUGUST
(Name)

345 BRADOL ST, FAIRHAVEN to act on my behalf including affixing my
(Mailing Address) MA.

signature in securing permit for:

☒ Sewer/Drain Service Permits
☐ Water Service Permits
☐ Driveway Installation Permits
☐ Sidewalk Installation Permits

I further agree to conform to, and abide by, All City rules and ask regulations applicable to the permit (s) being applied for:

Name Ernest A Carloza
Signature
892 GERALDINE ST. NEW BEDFORD, MA
Address
8/14/2008 508-998-1736 02740
Date Telephone number