



PERMIT NO.
24072

CITY OF NEW BEDFORD
SEWER AND/OR STORM DRAIN PERMIT

DATE 8/12/08

This certifies that permission is granted to

David Gershtowski 442 County St New Bedford MA 508-999-4400
Property Owner Address Tel.

To connect a sewer and/or storm drain located at Agawam St. (ES) 75' Sx Conduit St.
Assessor's Plot 127 Lot 143, to the sewer and/or storm drain in Agawam St. to Conduit St. to Ohio St. Street

To be laid in accordance with the conditions in this application and the City of New Bedford ordinances.

TYPE OF USE: RESIDENTIAL COMMERCIAL INDUSTRIAL FLOW 330 G.P.D.

If applicant other than actual property owner, attach Letter of Authorization from Property Owner.

Name..... Tel.....

Mailing Address.....

The Bonded Contractor/Drain Layer authorized to perform this work is:

Name..... Address..... Tel.....

Type of Pipe Required: PVC SDR-40

PERMIT EXPIRES ONE YEAR AFTER DATE OF ISSUE

- Requires separate connections for sewage and storm drain where applicable. Storm water cannot be discharged to a sanitary sewer.
- All work must be inspected and approved by a D.P.I. inspector before backfilling.
- If this connection is to be part of a private service shared jointly with other building owners, attach copy of Recorded Joint Maintenance Agreement.
- Permits can be issued to Industrial and/or Commercial Applicants only upon receipt and approval by the Commissioner of Public Infrastructure of required plans and supplemental information.
- In addition, a City-issued Industrial User Discharge Permit and/or a Sewer Extension/Connection Permit issued by the Commonwealth of Massachusetts D.E.P. shall be required by the City for Industrial Discharge into the sewer system.

Industrial User Discharge Permit No..... Date.....

Comm. Mass. Sewer Conn./Ext. Permit No..... Date.....

A Filing and Inspection Fee of \$....., plus an Entrance Fee of \$..... where applicable, must accompany this application.

Bank# Citizen's Bank Check# 1571 Date 8/12/08 Receipt# 7970

Other requirements: DPI to install 160' - 2" Force Main from OHIO ST. TO PROPERTY LINE and clean-out at the property line

Connection made to Sewer Part of jointly-shared private line YES NO
Storm Drain

Applicant agrees to abide by the above terms, as well as all pertinent ordinances of the City of New Bedford, and such other special rules as the Commissioner of Public Infrastructure and/or City Engineer may deem necessary

Dante M. Andrade
Acting City Engineer

Signature of Property Owner or Representative

INSPECTOR'S REPORT

INSPECTED BY: Bob Bichel 5/1/09
DATE: 10/7/08
COMMENTS: Installed by DPI (Main)
1 1/4" F.M. from House to St. (Service)
inspected by Bob Bichel

APPROVED

DISAPPROVED

Signature of Bob Bichel
SIGNATURE

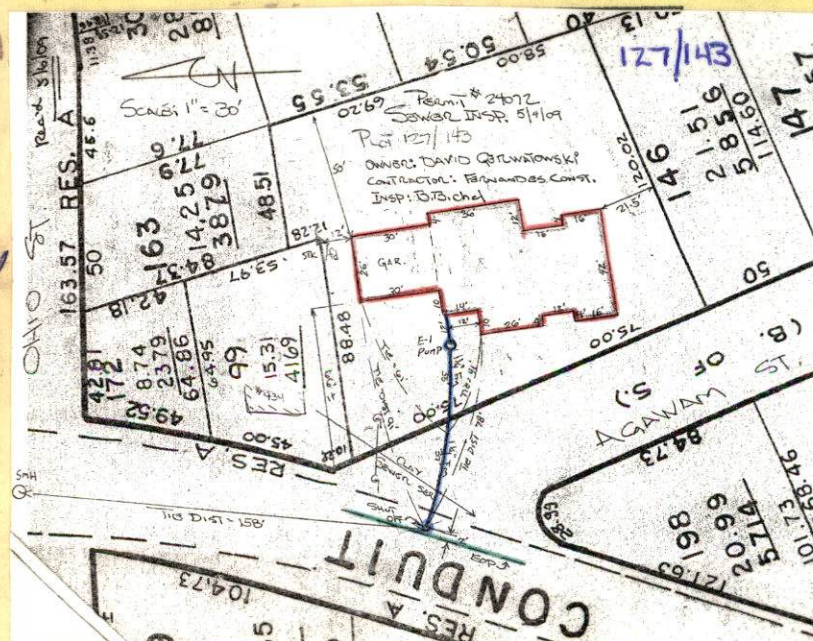



PERMIT NO.
24072

CITY OF NEW BEDFORD
SEWER AND/OR STORM DRAIN PERMIT

DATE 8/12/08

This certifies that permission is granted to

David Geruntowski 442 County St. New Bedford MA 508-999-4400
Property Owner Address

To connect a sewer and/or storm drain located at Agawam St. (ES) 75' Sx Conduit St.
143 127 Lot 143 to the sewer and/or storm drain in Agawam St. (ES) 75' Sx Conduit St.
Assessor's Plot 127 Lot 143 to the sewer and/or storm drain in Agawam St. (ES) 75' Sx Conduit St. Street

To be laid in accordance with the conditions in this application and the City of New Bedford ordinances.

TYPE OF USE: RESIDENTIAL COMMERCIAL INDUSTRIAL FLOW 330 G.P.D.

If applicant other than actual property owner, attach Letter of Authorization from Property Owner.

Name..... Tel.....

Mailing Address.....

The Bonded Contractor/Drain Layer authorized to perform this work is:

(MAN) DPI FERNANDES CONST. 1 1/2" SERVICE

Name..... Address..... Tel.....

Type of Pipe Required: PVC SDR-40

PERMIT EXPIRES ONE YEAR AFTER DATE OF ISSUE

- Requires separate connections for sewage and storm drain where applicable. Storm water cannot be discharged to a sanitary sewer.
 - All work must be inspected and approved by a D.P.I. inspector before backfilling.
 - If this connection is to be part of a private service shared jointly with other building owners, attach copy of Recorded Joint Maintenance Agreement.
 - Permits can be issued to Industrial and/or Commercial Applicants only upon receipt and approval by the Commissioner of Public Infrastructure of required plans and supplemental information.
 - In addition, a City-issued Industrial User Discharge Permit and/or a Sewer Extension/Connection Permit issued by the Commonwealth of Massachusetts D.E.P. shall be required by the City for Industrial Discharge into the sewer system.
- Industrial User Discharge Permit No..... Date.....

Comm. Mass. Sewer Conn./Ext. Permit No..... Date.....

A Filing and Inspection Fee of \$....., plus an Entrance Fee of \$..... where applicable, must accompany this application.

Bank# Citizen's Bank Check# 1571 Date 8/12/08 Receipt# 7970

Other requirements: DPI to install 160' - 2" Force Main from OHIO ST. TO PROPERTY

LINE and clean-out at the property line

Connection made to Sewer Part of jointly-shared private line YES NO
Storm Drain

Applicant agrees to abide by the above terms, as well as all pertinent ordinances of the City of New Bedford, and such other special rules as the Commissioner of Public Infrastructure and/or City Engineer may deem necessary

Duarte M. Andrade
Acting City Engineer

[Signature]
Signature of Property Owner or Representative

INSPECTOR'S REPORT

INSPECTED BY: 5469 Bob Bichel

DATE: 10/7/08

COMMENTS: Installed by DPI (MAN)
1 1/2" FM FROM HOUSE TO ST. (SERVICE)

APPROVED DISAPPROVED

[Signature]
SIGNATURE

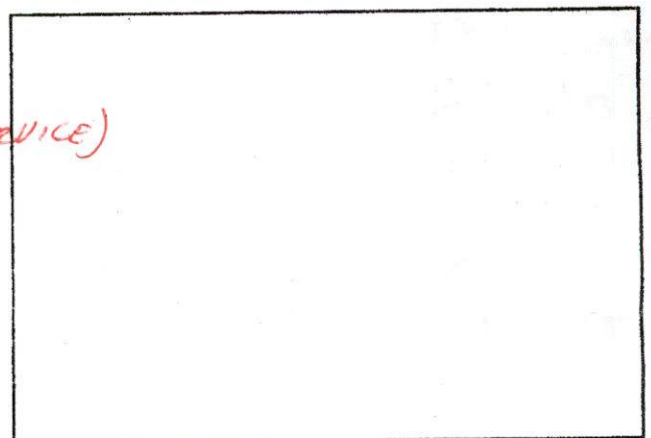

SKETCH PLAN

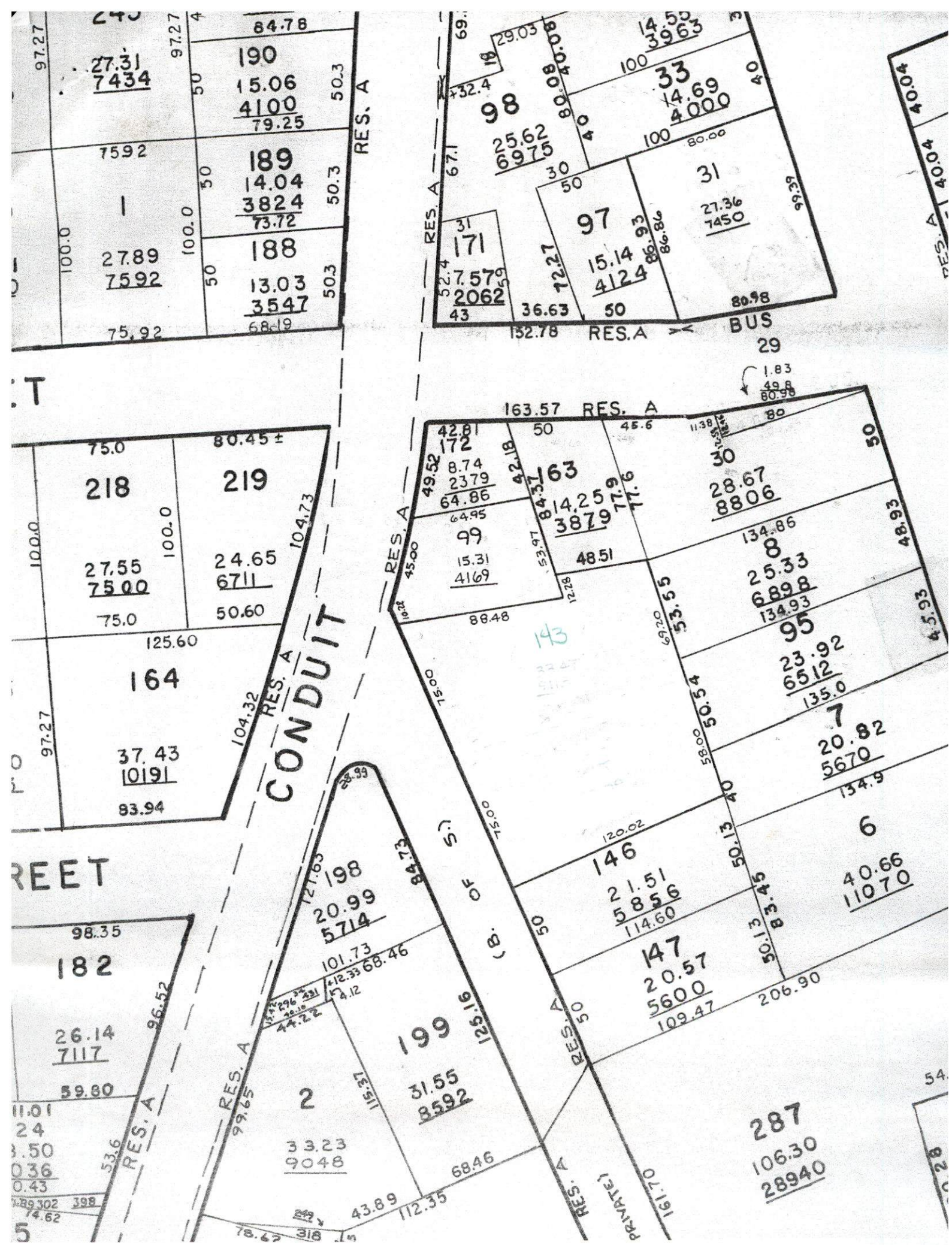



PERMIT NO.
24072

CITY OF NEW BEDFORD
SEWER AND/OR STORM DRAIN PERMIT

DATE 8/12/08

This certifies that permission is granted to

David Gerwinski 442 County St. New Bedford, MA 508-999-4420
Property Owner Address Tel.

To connect a sewer and/or storm drain located at Agawam St. (ES) 75' Sx Conduit St.
Assessor's Plot 127 Lot 143 to the sewer and/or storm drain in Agawam St. to Conduit St. to OHIO ST. Street

To be laid in accordance with the conditions in this application and the City of New Bedford ordinances.

TYPE OF USE: RESIDENTIAL COMMERCIAL INDUSTRIAL FLOW 330 G.P.D.

If applicant other than actual property owner, attach Letter of Authorization from Property Owner.

Name..... Tel.....
Mailing Address.....

The Bonded Contractor/Drain Layer authorized to perform this work is:

DPI
Name..... Address..... Tel.....
Type of Pipe Required: PVC SDR-40

PERMIT EXPIRES ONE YEAR AFTER DATE OF ISSUE

- Requires separate connections for sewage and storm drain where applicable. Storm water cannot be discharged to a sanitary sewer.
 - All work must be inspected and approved by a D.P.I. inspector before backfilling.
 - If this connection is to be part of a private service shared jointly with other building owners, attach copy of Recorded Joint Maintenance Agreement.
 - Permits can be issued to Industrial and/or Commercial Applicants only upon receipt and approval by the Commissioner of Public Infrastructure of required plans and supplemental information.
 - In addition, a City-issued Industrial User Discharge Permit and/or a Sewer Extension/Connection Permit issued by the Commonwealth of Massachusetts D.E.P. shall be required by the City for Industrial Discharge into the sewer system.
- Industrial User Discharge Permit No..... Date.....

Comm. Mass. Sewer Conn./Ext. Permit No..... Date.....
A Filing and Inspection Fee of \$....., plus an Entrance Fee of \$..... where applicable, must accompany this application.

Bank# Citizen's Bank Check# 1571 Date 8/12/08 Receipt# 7970

Other requirements: DPI to install 160' - 2" Force Main from OHIO ST. TO PROPERTY
LINE and clean-out at the property line

Connection made to Sewer Part of jointly-shared private line YES NO
Storm Drain

Applicant agrees to abide by the above terms, as well as all pertinent ordinances of the City of New Bedford, and such other special rules as the Commissioner of Public Infrastructure and/or City Engineer may deem necessary

Dante M. Andrade
Acting City Engineer

[Signature]
Signature of Property Owner or Representative

INSPECTOR'S REPORT

INSPECTED BY: Dennis Monty
DATE: 10/7/08
COMMENTS: Installed by DPI

APPROVED

DISAPPROVED

SIGNATURE

SKETCH PLAN