



PERMIT NO.
24071

CITY OF NEW BEDFORD
SEWER AND/OR STORM DRAIN PERMIT

DATE 2/29/08

This certifies that permission is granted to

D.P.M. Development Corp. 70 Lambeth St. N.B. 508.993.0381.
Property Owner Address Tel.

To connect a sewer and/or storm drain located at Acushnet Ave. easterly to Rosa Dr.
Assessor's Plot 136 Lot....., to the sewer and/or storm drain in Acushnet Avenue Street

To be laid in accordance with the conditions in this application and the City of New Bedford ordinances.

TYPE OF USE: RESIDENTIAL COMMERCIAL INDUSTRIAL FLOW _____ G.P.D.

If applicant other than actual property owner, attach Letter of Authorization from Property Owner.

D.E.P. # W054095

Name..... Tel.....
Mailing Address.....

The Bonded Contractor/Drain Layer authorized to perform this work is:

R. J. Canessa, Inc. P.O. Box 51643 N.B. 508.998.3404.
Name Address Tel.

Type of Pipe Required: 8" sdr 3.5 pvc 2' 50' of sewer main only at this time

PERMIT EXPIRES ONE YEAR AFTER DATE OF ISSUE

- Requires separate connections for sewage and storm drain where applicable. Storm water cannot be discharged to a sanitary sewer.
- All work must be inspected and approved by a D.P.I. inspector before backfilling.
- If this connection is to be part of a private service shared jointly with other building owners, attach copy of Recorded Joint Maintenance Agreement.
- Permits can be issued to Industrial and/or Commercial Applicants only upon receipt and approval by the Commissioner of Public Infrastructure of required plans and supplemental information.
- In addition, a City-issued Industrial User Discharge Permit and/or a Sewer Extension/Connection Permit issued by the Commonwealth of Massachusetts D.E.P. shall be required by the City for Industrial Discharge into the sewer system.

Industrial User Discharge Permit No..... Date.....

Comm. Mass. Sewer Conn./Ext. Permit No..... Date.....

A Filing and Inspection Fee of \$450.00 and an Entrance Fee of \$200.00, where applicable, must accompany this application.

Bank# Webster Check# 5010 Date 2/29/08 Receipt# 7947

Other requirements: 24 hr inspection at 508-979-1527 for 50' of sewer main e. of Acushnet Avenue. Construct per approved plans.

Connection made to Sewer Part of jointly-shared private line YES NO
Storm Drain

Applicant agrees to abide by the above terms, as well as all pertinent ordinances of the City of New Bedford, and such other special rules as the Commissioner of Public Infrastructure and/or City Engineer may deem necessary

Quarte M. Andrade
Acting City Engineer mn

[Signature]
Signature of Property Owner or Representative

INSPECTOR'S REPORT To be done before State Project commences

INSPECTED BY: _____
DATE: _____
COMMENTS: _____

APPROVED DISAPPROVED

SIGNATURE

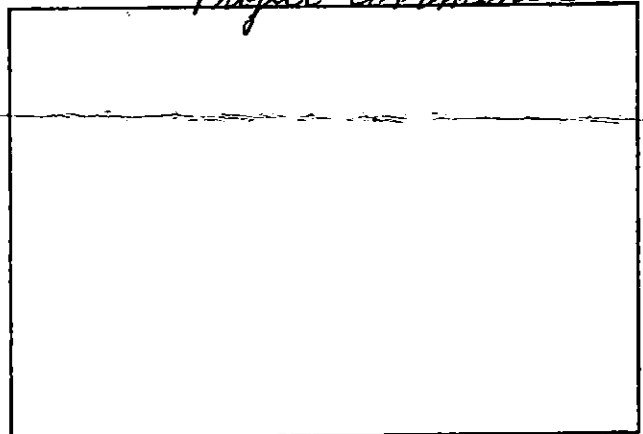

SKETCH PLAN