



PERMIT NO.

24070

CITY OF NEW BEDFORD  
SEWER AND/OR STORM DRAIN PERMIT

DATE 8/8/08

This certifies that permission is granted to

Gerald E. Costa 617 Marvel St. Swansea MA 401.524.5561.  
Property Owner Address Tel.

To connect a sewer and/or storm drain located at stub at 188 Wilbur St.

Assessor's Plot 87 Lot 15, to the sewer and/or storm drain in Wilbur St 8" pipe Street

To be laid in accordance with the conditions in this application and the City of New Bedford ordinances.

TYPE OF USE: ☒ RESIDENTIAL ☐ COMMERCIAL ☐ INDUSTRIAL FLOW 220 G.P.D.

If applicant other than actual property owner, attach Letter of Authorization from Property Owner.

Name Tel.

Mailing Address

The Bonded Contractor/Drain Layer authorized to perform this work is:

R. J. Canessa, Inc. P.O. Box 51643 NB 508.998.3404

Name Address Tel.

Type of Pipe Required: SDR 35 PVC

## PERMIT EXPIRES ONE YEAR AFTER DATE OF ISSUE

- Requires separate connections for sewage and storm drain where applicable. Storm water cannot be discharged to a sanitary sewer.
- All work must be inspected and approved by a D.P.I. inspector before backfilling.
- If this connection is to be part of a private service shared jointly with other building owners, attach copy of Recorded Joint Maintenance Agreement.
- Permits can be issued to Industrial and/or Commercial Applicants only upon receipt and approval by the Commissioner of Public Infrastructure of required plans and supplemental information.
- In addition, a City-issued Industrial User Discharge Permit and/or a Sewer Extension/Connection Permit issued by the Commonwealth of Massachusetts D.E.P. shall be required by the City for Industrial Discharge into the sewer system.

Industrial User Discharge Permit No. Date

Comm. Mass. Sewer Conn./Ext. Permit No. Date

A Filing and Inspection Fee of \$450.00 plus an Entrance Fee of \$338.00 where applicable, must accompany this application.

Bank# Bank of America Check# 5005 Date 8/8/08 Receipt# 7966

Other requirements: 24 hr inspection at 508.979.1527

Connection made to Sewer Part of jointly-shared private line YES NO  
Storm Drain

Applicant agrees to abide by the above terms, as well as all pertinent ordinances of the City of New Bedford, and such other special rules as the Commissioner of Public Infrastructure and/or City Engineer may deem necessary

Dwight M. Amodeo/  
Acting City Engineer mn

Signature of Property Owner or Representative

## INSPECTOR'S REPORT

INSPECTED BY: R. Bichel

DATE: 8/21/08

COMMENTS:

APPROVED

DISAPPRO

See attached white copy  
for inspector's signature.

SIGNATURE

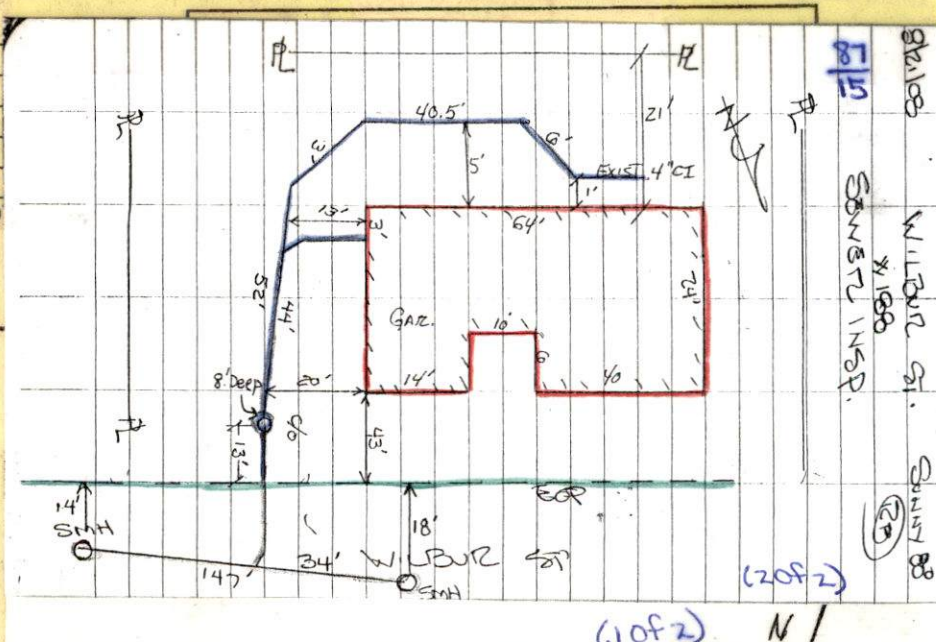





Health Inspector's Copy

PERMIT NO.  
24070

CITY OF NEW BEDFORD  
SEWER AND/OR STORM DRAIN PERMIT

DATE 8/8/08

This certifies that permission is granted to

Gerald E. Costa 617 Marvel St. Swansea MA 401.524.5561  
Property Owner Address Tel.

To connect a sewer and/or storm drain located at... stub... at... 188 Wilbur St.  
Assessor's Plot 8.7 Lot 1 S, to the sewer and/or storm drain in... Wilbur St. 8" pipe Street

To be laid in accordance with the conditions in this application and the City of New Bedford ordinances.

TYPE OF USE: ☒ RESIDENTIAL ☐ COMMERCIAL ☐ INDUSTRIAL FLOW 220 G.P.D.

If applicant other than actual property owner, attach Letter of Authorization from Property Owner.

Name..... Tel.....

Mailing Address.....

The Bonded Contractor/Drain Layer authorized to perform this work is:

R. J. Canessa, Inc. P.O. Box 51643 N.B. 508.998.3404

Name..... Address..... Tel.....

Type of Pipe Required: SDR 35 PVC

PERMIT EXPIRES ONE YEAR AFTER DATE OF ISSUE

- Requires separate connections for sewage and storm drain where applicable. Storm water cannot be discharged to a sanitary sewer.
- All work must be inspected and approved by a D.P.I. inspector before backfilling.
- If this connection is to be part of a private service shared jointly with other building owners, attach copy of Recorded Joint Maintenance Agreement.
- Permits can be issued to Industrial and/or Commercial Applicants only upon receipt and approval by the Commissioner of Public Infrastructure of required plans and supplemental information.
- In addition, a City-issued Industrial User Discharge Permit and/or a Sewer Extension/Connection Permit issued by the Commonwealth of Massachusetts D.E.P. shall be required by the City for Industrial Discharge into the sewer system.

Industrial User Discharge Permit No..... Date.....

Comm. Mass. Sewer Conn./Ext. Permit No..... Date.....

A Filing and Inspection Fee of \$450.00 plus an Entrance Fee of \$338.00, where applicable, must accompany this application.

Bank# Bank of America Check# 5005 Date 8/8/08 Receipt# 7966

Other requirements: 24 hr. inspection at 508.979.1527

Connection made to Sewer Part of jointly-shared private line YES NO  
Storm Drain

Applicant agrees to abide by the above terms, as well as all pertinent ordinances of the City of New Bedford, and such other special rules as the Commissioner of Public Infrastructure and/or City Engineer may deem necessary

Quente M. Andrade/  
Acting City Engineer mn

Signature of Property Owner or Representative

INSPECTOR'S REPORT

INSPECTED BY: TF  
DATE: 8/21/08  
COMMENTS:

APPROVED

DISAPPROVED

SIGNATURE

1pm Thursday  
8/21/08

SKETCH PLAN

8/2/08  
 WILBUR ST.  
 #1000  
 SEWER INSP.  
 (20)

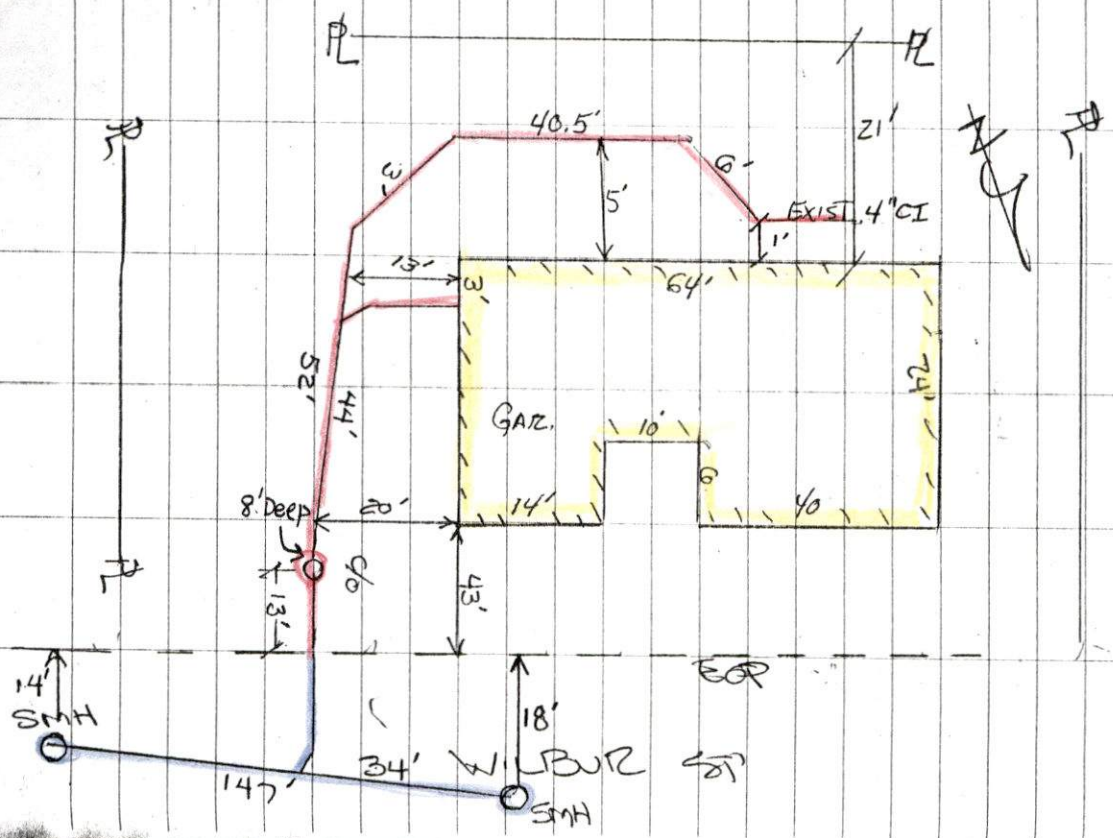

#1000 WILBUR ST.  
 DEPTH 2400  
 SWITCH FROM SEPTIC TO CITY  
 JUST ON LOT 15  
 CONTRACTION: T21 CANNESDA

ROAD  
 9/15/08



PERMIT NO.  
24070

CITY OF NEW BEDFORD  
SEWER AND/OR STORM DRAIN PERMIT

DATE 8/8/08

This certifies that permission is granted to

Gerald E. Costa 617 Marvel St Swansea MA 401.524.5561  
Property Owner Address Tel.

To connect a sewer and/or storm drain located at stub at 188 Wilbur St

Assessor's Plot 87 Lot 15, to the sewer and/or storm drain in Wilbur St 8" pipe Street

To be laid in accordance with the conditions in this application and the City of New Bedford ordinances.

TYPE OF USE: ☒ RESIDENTIAL ☐ COMMERCIAL ☐ INDUSTRIAL FLOW 220 G.P.D.

If applicant other than actual property owner, attach Letter of Authorization from Property Owner.

Name..... Tel.....

Mailing Address.....

The Bonded Contractor/Drain Layer authorized to perform this work is:

R. J. Canessa, Inc. P.O. Box 51643 NB 508.998.3404  
Name Address Tel.

Type of Pipe Required: S.D.R. 35 PVC

PERMIT EXPIRES ONE YEAR AFTER DATE OF ISSUE

- Requires separate connections for sewage and storm drain where applicable. Storm water cannot be discharged to a sanitary sewer.
- All work must be inspected and approved by a D.P.I. inspector before backfilling.
- If this connection is to be part of a private service shared jointly with other building owners, attach copy of Recorded Joint Maintenance Agreement.
- Permits can be issued to Industrial and/or Commercial Applicants only upon receipt and approval by the Commissioner of Public Infrastructure of required plans and supplemental information.
- In addition, a City-issued Industrial User Discharge Permit and/or a Sewer Extension/Connection Permit issued by the Commonwealth of Massachusetts D.E.P. shall be required by the City for Industrial Discharge into the sewer system.

Industrial User Discharge Permit No..... Date.....

Comm. Mass. Sewer Conn/Ext. Permit No..... Date.....

A Filing and Inspection Fee of \$450.00 and an Entrance Fee of \$338.00 where applicable, must accompany this application.

Bank# Bank of America Check# 5005 Date 8/8/08 Receipt# 7966

Other requirements: 24 hr inspection at 508.979.1527

Connection made to Sewer Part of jointly-shared private line YES NO  
Storm Drain

Applicant agrees to abide by the above terms, as well as all pertinent ordinances of the City of New Bedford, and such other special rules as the Commissioner of Public Infrastructure and/or City Engineer may deem necessary

Duarte M. Andrade  
Acting City Engineer mn

[Signature]  
Signature of Property Owner or Representative

INSPECTOR'S REPORT

INSPECTED BY: \_\_\_\_\_

DATE: \_\_\_\_\_

COMMENTS: \_\_\_\_\_

\_\_\_\_\_

\_\_\_\_\_

APPROVED

DISAPPROVED

SIGNATURE

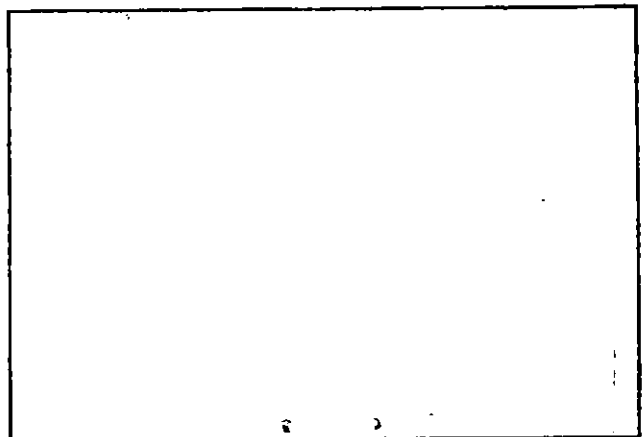

SKETCH PLAN

## Mary T. Neves

---

**From:** Sarah Porter  
**Sent:** Monday, August 11, 2008 10:58 AM  
**To:** Mary T. Neves  
**Subject:** RE: SEWER PERMIT

All set Mary, no wetlands involved  
thanks

-----Original Message-----

**From:** Mary T. Neves  
**Sent:** Friday, August 08, 2008 2:39 PM  
**To:** Sarah Porter  
**Subject:** SEWER PERMIT

Hi,

The owner of plot 87 lot 15 has applied for a permit. The address is 188 Wilbur Street and a stub exists at the property line. Make we issue this permit?

Thanks for your help.  
Mary