



PERMIT NO.

CITY OF NEW BEDFORD
SEWER AND/OR STORM DRAIN PERMITDATE 8-6-08

24069

This certifies that permission is granted to

Property Owner Charter Realty Corp Address (A.W. Martin Bldg.) 1080 Shawmut Ave New Bedford, MA 02746 Tel. 508-993-4359To connect a sewer and/or storm drain located at A.W. Martin Bldg. 1200 Shawmut Ave New Bedford 02746Assessor's Plot 123 Lot 132, to the sewer and/or storm drain in Shawmut Ave Street

To be laid in accordance with the conditions in this application and the City of New Bedford ordinances.

TYPE OF USE: RESIDENTIAL COMMERCIAL INDUSTRIAL FLOW 330 G.P.D. Conservation @ mail

If applicant other than actual property owner, attach Letter of Authorization from Property Owner.

Name _____ Tel. _____

Mailing Address _____

The Bonded Contractor/Drain Layer authorized to perform this work is:

Name Joe Gagliardi Address 15 Oliver St Fairhaven Ma Tel. 508-999-6749Type of Pipe Required: SDR 35 PVC

PERMIT EXPIRES ONE YEAR AFTER DATE OF ISSUE

- Requires separate connections for sewage and storm drain where applicable. Storm water cannot be discharged to a sanitary sewer.
- All work must be inspected and approved by a D.P.I. inspector before backfilling.
- If this connection is to be part of a private service shared jointly with other building owners, attach copy of Recorded Joint Maintenance Agreement.
- Permits can be issued to Industrial and/or Commercial Applicants only upon receipt and approval by the Commissioner of Public Infrastructure of required plans and supplemental information.
- In addition, a City-issued Industrial User Discharge Permit and/or a Sewer Extension/Connection Permit issued by the Commonwealth of Massachusetts D.E.P. shall be required by the City for Industrial Discharge into the sewer system.

Industrial User Discharge Permit No. _____ Date _____

Comm. Mass. Sewer Conn./Ext. Permit No. _____ Date _____

A Filing and Inspection Fee of \$ _____, plus an Entrance Fee of \$ _____ where applicable, must accompany this application.

Bank# BCP Bank Check# 5175 Date 8/6/08 Receipt# 7957Other requirements: Conservation - notified - Conservation approved per sketch and stipulations per Conservation Commission letter 24 hour notice for inspection @ 508-979-1527 dated 8/30/08Connection made to _____ Sewer Part of jointly-shared private line YES NO
Storm Drain

Applicant agrees to abide by the above terms, as well as all pertinent ordinances of the City of New Bedford, and such other special rules as the Commissioner of Public Infrastructure and/or City Engineer may deem necessary

Signature of City Engineer Dwight M. Gagliardi
City Engineer caoSignature of Property Owner or Representative [Signature]

INSPECTOR'S REPORT

INSPECTED BY: _____
DATE: _____
COMMENTS: _____

APPROVED _____ DISA _____

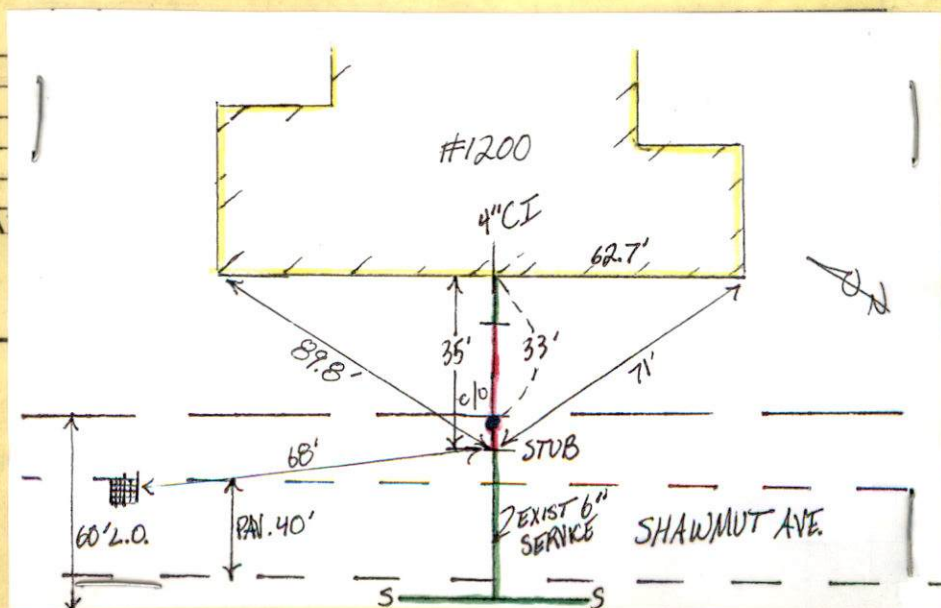
SEE WHITE SHEET
SIGNATURE _____



PERMIT NO.

24069

CITY OF NEW BEDFORD
SEWER AND/OR STORM DRAIN PERMIT

DATE 8-6-08

This certifies that permission is granted to

(A.W. Martin Bldg.) 1080 Shawmut Ave New Bedford, MA 02746
Property Owner Address Tel. 508-993-4359

To connect a sewer and/or storm drain located at A.W. Martin Bldg. 1200 Shawmut Ave Bedford

Assessor's Plot 123 Lot 132, to the sewer and/or storm drain in Shawmut Ave Street

To be laid in accordance with the conditions in this application and the City of New Bedford ordinances.

TYPE OF USE: RESIDENTIAL COMMERCIAL INDUSTRIAL FLOW 330 G.P.D.
Conservation
e-mail

If applicant other than actual property owner, attach Letter of Authorization from Property Owner.

Name..... Tel.....

Mailing Address.....

The Bonded Contractor/Drain Layer authorized to perform this work is:

Acc Asphalt 15 Oliver St. Fairhaven Ma 508-9996749

Name Address Tel. Rene

Type of Pipe Required: SDR 35 PVC

PERMIT EXPIRES ONE YEAR AFTER DATE OF ISSUE

- Requires separate connections for sewage and storm drain where applicable. Storm water cannot be discharged to a sanitary sewer.
- All work must be inspected and approved by a D.P.I. inspector before backfilling.
- If this connection is to be part of a private service shared jointly with other building owners, attach copy of Recorded Joint Maintenance Agreement.
- Permits can be issued to Industrial and/or Commercial Applicants only upon receipt and approval by the Commissioner of Public Infrastructure of required plans and supplemental information.
- In addition, a City-issued Industrial User Discharge Permit and/or a Sewer Extension/Connection Permit issued by the Commonwealth of Massachusetts D.E.P. shall be required by the City for Industrial Discharge into the sewer system.

Industrial User Discharge Permit No..... Date.....

Comm. Mass. Sewer Conn./Ext. Permit No..... Date.....

A Filing and Inspection Fee of \$....., plus an Entrance Fee of \$..... where applicable, must accompany this application.

Bank# BCP Bank Check# 5175 Date 8/6/08 Receipt# 7957

Other requirements: Conservation - notified - Conservation approved per sketch and stipulations per Conservation Commission letter
24 hour notice for inspection @ 508-979-1527 dated 8/6/08

Connection made to Sewer Part of jointly-shared private line YES NO
Storm Drain

Applicant agrees to abide by the above terms, as well as all pertinent ordinances of the City of New Bedford, and such other special rules as the Commissioner of Public Infrastructure and/or City Engineer may deem necessary

Quate M. Orshade
City Engineer cas

Lark M. Miller
Signature of Property Owner or Representative

INSPECTOR'S

INSPECTED BY: [Signature]
DATE: 8/20/08
COMMENTS: [Signature]

Michelle Mary
Please place in File

Recd 3/20/09



PERMIT NO.

24069

CITY OF NEW BEDFORD
SEWER AND/OR STORM DRAIN PERMIT

DATE 8-6-08

This certifies that permission is granted to

Charter Realty Corp
(A.W. Martin Bldg.) 1080 Shawmut Ave New Bedford, MA 02746
Property Owner Address Tel. 508-993-4359

To connect a sewer and/or storm drain located at A.W. Martin Bldg. 1200 Shawmut Ave New Bedford
Assessor's Plot 123 Lot 132, to the sewer and/or storm drain in Shawmut Ave 02746 Street

To be laid in accordance with the conditions in this application and the City of New Bedford ordinances.

TYPE OF USE: RESIDENTIAL COMMERCIAL INDUSTRIAL FLOW 330 G.P.D.
Conservation
@ mail

If applicant other than actual property owner, attach Letter of Authorization from Property Owner.

Name..... Tel.....

Mailing Address.....

The Bonded Contractor/Drain Layer authorized to perform this work is:

Acc. Asphalt 15 Oliver St. Fairhaven Ma 508-999-6749
Name Address Tel. Rene

Type of Pipe Required: SDR 35 PVC

PERMIT EXPIRES ONE YEAR AFTER DATE OF ISSUE

- Requires separate connections for sewage and storm drain where applicable. Storm water cannot be discharged to a sanitary sewer.
 - All work must be inspected and approved by a D.P.I. inspector before backfilling.
 - If this connection is to be part of a private service shared jointly with other building owners, attach copy of Recorded Joint Maintenance Agreement.
 - Permits can be issued to Industrial and/or Commercial Applicants only upon receipt and approval by the Commissioner of Public Infrastructure of required plans and supplemental information.
 - In addition, a City-issued Industrial User Discharge Permit and/or a Sewer Extension/Connection Permit issued by the Commonwealth of Massachusetts D.E.P. shall be required by the City for Industrial Discharge into the sewer system.
- Industrial User Discharge Permit No..... Date.....

Comm. Mass. Sewer Conn./Ext. Permit No..... Date.....

A Filing and Inspection Fee of \$....., plus an Entrance Fee of \$..... where applicable, must accompany this application.

Bank# B&P Bank Check# 5175 Date 8/6/08 Receipt# 7957

Other requirements: Conservation - notified - Conservation approved per sketch
and stipulations per Conservation Commission - letter
24 hour notice for inspection @ 508-979-1527 dated
8/20/08

Connection made to Sewer Part of jointly-shared private line YES NO
Storm Drain

Applicant agrees to abide by the above terms, as well as all pertinent ordinances of the City of New Bedford, and such other special rules as the Commissioner of Public Infrastructure and/or City Engineer may deem necessary

Quate M. Andrade
City Engineer cas

[Signature]
Signature of Property Owner or Representative

INSPECTOR'S REPORT

INSPECTED BY: _____

DATE: _____

COMMENTS: _____

APPROVED

DISAPPROVED

SIGNATURE

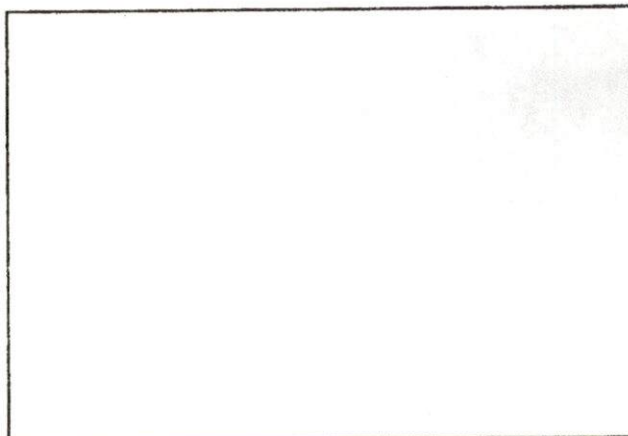

SKETCH PLAN

Rick Garden Screened Lamm
Removal of Fuel Tanks
Water & Sewer Tie-ins
Asphalt Driveways & Roadways

Cellar & Addition Excavating
Culvert Installation
Land Clearing
Site Work

FAIRHAVEN EXCAVATING

Division of Ace Asphalt Co., Inc.

Robert Rodriguez
508 991 6188 (Home)
508 991 6188 (Cell)

10 Office Street
Fairhaven, MA 02719

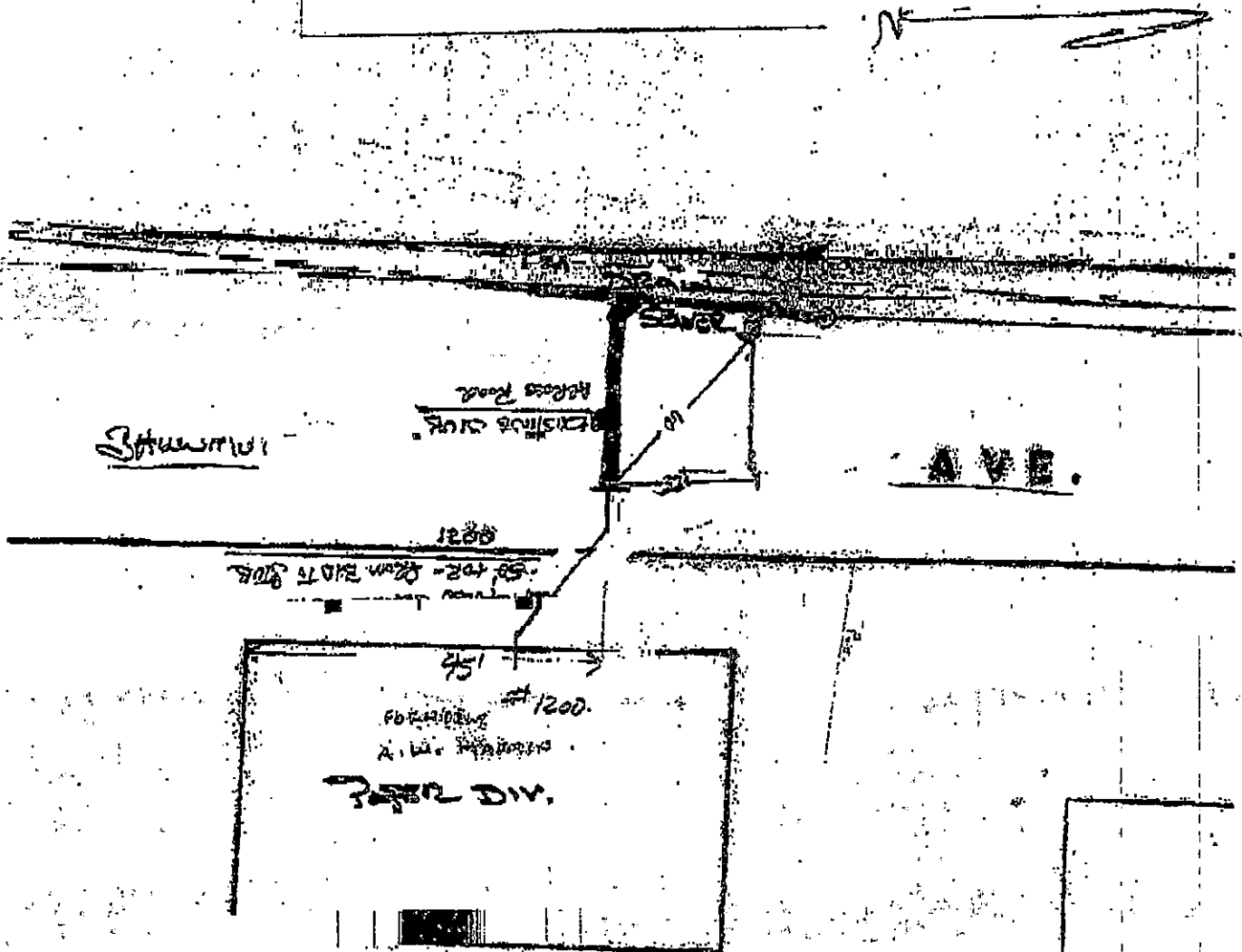

Mary T. Neves

From: Sarah Porter
Sent: Wednesday, August 20, 2008 11:11 AM
To: Mary T. Neves
Subject: 1200 shawmut ave

Mary, I am faxing down the letter for 1200 shawmut ave (@ x3054)- please attach it to the permit being issued to Fairhaven Excavating - they are all set

Thanks

☹ did not receive

Called Sarah Parker

to fax again @ 6152

Mary T. Neves

From: Sarah Porter
Sent: Monday, August 18, 2008 1:23 PM
To: Mary T. Neves
Subject: RE: 1200 Shawmut Avenue

Yes it does - Ace needs to stop by and show me where they are to tie in - I have a plan from Scott and he was not sure he could tie into the sewer pipe in Shawmut Ave itself or if he would have to go across the Shawmut Ave to a pipe , next to the wetlands & swale. So have Ace fax or drop off a sketch showing what pipe they are to connect to
fax 508-961-3045
thanks

-----Original Message-----

From: Mary T. Neves
Sent: Monday, August 18, 2008 1:24 PM
To: Sarah Porter
Subject: 1200 Shawmut Avenue

Hi,

Does it matter that A. W. Martin of 1200 Shawmut Avenue is having Ace Asphalt install their sewer?

You mentioned that you met with Scott Franklin about the job.

Mary

*Give message to Bob
Ace wants to ~~to~~ meet at site.*



City of New Bedford
Scott W. Lang, Mayor

Environmental Stewardship Department/
New Bedford Conservation Commission

August 20, 2008

Charter Realty Group
1080 Shawmut Ave.
New Bedford, MA 02746

Received

AUG 20 2008

Department of
Public Infrastructure

Re: Sewer Tie In

The Conservation Commission is in receipt of an application submitted to the City of New Bedford Department of Public Infrastructure for the tie in of 1200 Shawmut Avenue to the City sewer line located within the paved portion of Shawmut Avenue. The contractor (Fairhaven Excavating) has submitted a sketch showing the location of the sewer stub. The contractor can tie in as shown on the submitted sketch. However, please be aware that that portion of Shawmut Avenue is located within the Buffer Zone to State Bordering Vegetated Wetland located on the west side of the avenue. Therefore provided all work is confined to the paved portion of Shawmut Avenue and no work or disturbance occurs on western shoulder of Shawmut Avenue, across from 1200 Shawmut Avenue, the work may proceed without filing for an individual permit from the New Bedford Conservation Commission. Please be advised if dirt or any material does enter a wetland area due to the sewer tie in, it would constitute a violation of the Wetlands Protection Act and the Conservation Commission would require restoration of the wetland. Please contact me if you have any questions.

Sarah E. Porter

A handwritten signature in cursive script, appearing to read "Sarah E. Porter".

Conservation Agent
City of New Bedford

cc: Con Com, CNB-DPI, Fairhaven Excavating

Mary T. Neves

From: Sarah Porter
Sent: Friday, August 15, 2008 3:50 PM
To: Mary T. Neves
Subject: RE: sewer permit - aw martin

Mary, I have spoke to Scott Franklin, I'll send you a letter Monday to attach to the permit - the permit hasn't been pulled yet - there is an issue w/wetlands - but I have the plan here from Scott.

-----Original Message-----

From: Mary T. Neves
Sent: Wednesday, August 06, 2008 10:07 AM
To: Sarah Porter
Subject: sewer permit

Hi,

A. W. Martin wants to connect to the sewer. The building is located at 1200 Shawmut Avenue. The plot is 123 and the lot is 132.

May we issue the sewer permit?

Thanks for your help.
Mary

as of 8 am 8/18 no plan received

Mary T. Neves

From: Sarah Porter
Sent: Thursday, August 07, 2008 1:36 PM
To: Mary T. Neves
Subject: RE: sewer permit

Hi Mary,

They are surrounded by wetlands - have the contractor drop a sketch of the tie in to our office, so we can see where they would bring the line from the private property to the street.

thanks

-----Original Message-----

From: Mary T. Neves
Sent: Wednesday, August 06, 2008 10:07 AM
To: Sarah Porter
Subject: sewer permit

Hi,

A. W. Martin wants to connect to the sewer. The building is located at 1200 Shawmut Avenue. The plot is 123 and the lot is 132.

May we issue the sewer permit?

Thanks for your help.
Mary

3 pm 8/7/08

left message on machine

Mary T. Neves

From: Mary T. Neves
Sent: Wednesday, August 06, 2008 9:07 AM
To: Sarah Porter
Subject: sewer permit

Hi,

A. W. Martin wants to connect to the sewer. The building is located at 1200 Shawmut Avenue. The plot is 123 and the lot is 132.

May we issue the sewer permit?

Thanks for your help.

Mary

SHAWMUT AVE

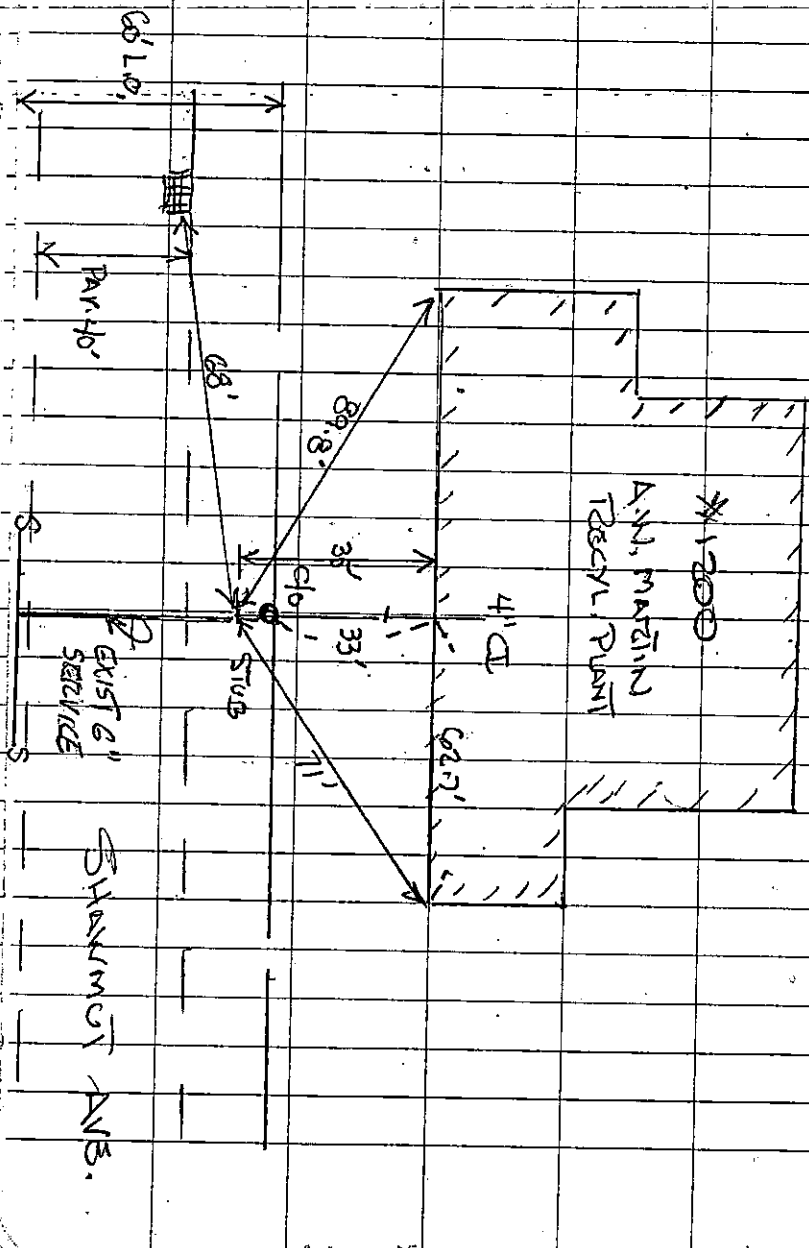

SEWER TIE-IN
INSPECTION

8/22/00

CONTRACTOR: ACE ASPHALT
Robbie Rodriguez

INSR. R. B. CHAL

Permit # 24069

TIE-IN TO EXIST. 6" STUB