

Inspector's Copy



PERMIT NO.

24066

CITY OF NEW BEDFORD
SEWER AND/OR STORM DRAIN PERMIT

DATE 7/28/08

This certifies that permission is granted to

Kathryn Lussier 125 Rowe St. NB MA
Property Owner Address Tel.

To connect a sewer and/or storm drain located at stub at property line is 8' deep

Assessor's Plot 81 Lot 61 to the sewer and/or storm drain in 8" main Rowe Street

To be laid in accordance with the conditions in this application and the City of New Bedford ordinances.

TYPE OF USE: ☒ RESIDENTIAL ☐ COMMERCIAL ☐ INDUSTRIAL FLOW 330 G.P.D.

If applicant other than actual property owner, attach Letter of Authorization from Property Owner.

Name Linda Hays (daughter) Tel. 508 995 7543

Mailing Address 45 Briarwood Dr NB

The Bonded Contractor/Drain Layer authorized to perform this work is:

Farland Enterprises 32 Gammons Rd Acushnet 508 998 8652

Name Address Tel.

Type of Pipe Required: S D R 35 pvc

PERMIT EXPIRES ONE YEAR AFTER DATE OF ISSUE

- Requires separate connections for sewage and storm drain where applicable. Storm water cannot be discharged to a sanitary sewer.
- All work must be inspected and approved by a D.P.I. inspector before backfilling.
- If this connection is to be part of a private service shared jointly with other building owners, attach copy of Recorded Joint Maintenance Agreement.
- Permits can be issued to Industrial and/or Commercial Applicants only upon receipt and approval by the Commissioner of Public Infrastructure of required plans and supplemental information.
- In addition, a City-issued Industrial User Discharge Permit and/or a Sewer Extension/Connection Permit issued by the Commonwealth of Massachusetts D.E.P. shall be required by the City for Industrial Discharge into the sewer system.

Industrial User Discharge Permit No. Date

Comm. Mass. Sewer Conn./Ext. Permit No. Date

A Filing and Inspection Fee of \$450.00, plus an Entrance Fee of \$294.00 where applicable, must accompany this application.

Bank# First Citizens Check# 4435 Date 7/28/08 Receipt# 7943

Other requirements: 24 hr inspection at 508 979 1527

Connection made to Sewer Part of jointly-shared private line YES NO
Storm Drain

Applicant agrees to abide by the above terms, as well as all pertinent ordinances of the City of New Bedford, and such other special rules as the Commissioner of Public Infrastructure and/or City Engineer may deem necessary

Duarte M. Andrade
Acting City Engineer mn

Linda A. Hays
Signature of Property Owner or Representative

INSPECTOR'S REPORT

INSPECTED BY: [Signature]
DATE: 7/29/08
COMMENTS:

Ins 1 pm 7/29/08

APPROVED

DISAPPROVED

SIGNATURE

SKETCH PLAN

Rec'd 8/8/08

23

Row 8 St.

SEWER TIE-IN @ HO. #125

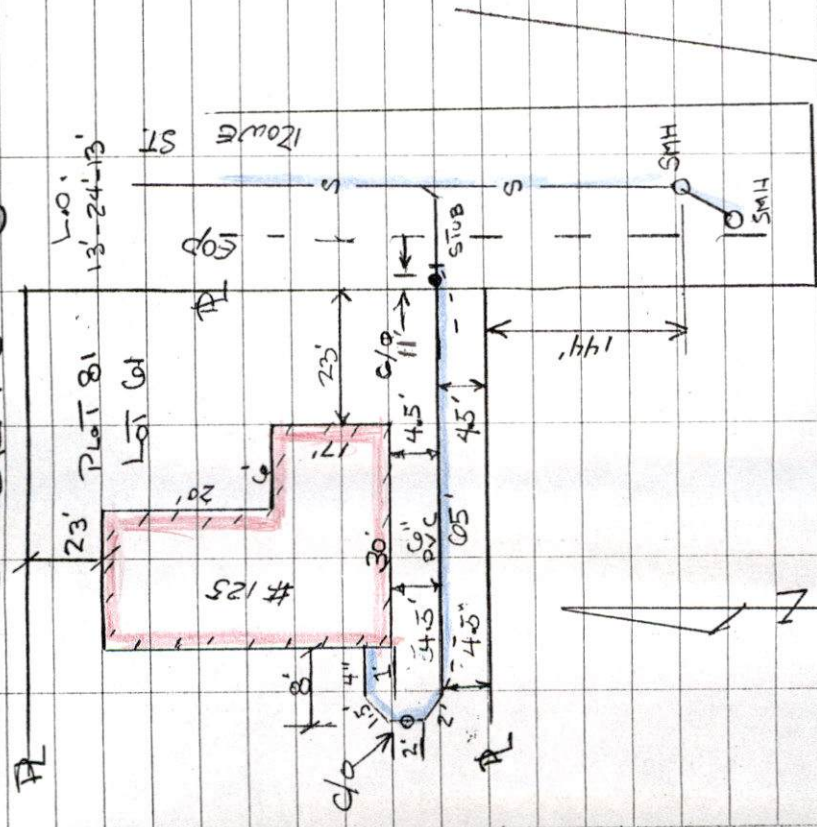

Fig 140

Row 8 St.

PERMIT # 24006

CONTINUATION: FARDLAND ENT.

#125 ROW 8 ST.

Plot 81 LOT 61



PERMIT NO.

24066

CITY OF NEW BEDFORD
SEWER AND/OR STORM DRAIN PERMIT

DATE 7/28/08

This certifies that permission is granted to

Kathryn Lussier.....125 Rowe St. NB MA.....
Property Owner Address Tel.

To connect a sewer and/or storm drain located at stub at property line is 8' deep

Assessor's Plot 81.....Lot 61....., to the sewer and/or storm drain in 8" main.....Rowe.....Street

To be laid in accordance with the conditions in this application and the City of New Bedford ordinances.

TYPE OF USE: ☒ RESIDENTIAL ☐ COMMERCIAL ☐ INDUSTRIAL FLOW 330 G.P.D.

If applicant other than actual property owner, attach Letter of Authorization from Property Owner.

Name Linda Heys (daughter).....Tel. 508.995.7543

Mailing Address 45 Briarwood Dr NB.....

The Bonded Contractor/Drain Layer authorized to perform this work is:

Farland Enterprises.....32 Gammons Rd Acushnet.....508.998.8652
Name Address Tel.

Type of Pipe Required: S D R 3.5 pvc.....

PERMIT EXPIRES ONE YEAR AFTER DATE OF ISSUE

- Requires separate connections for sewage and storm drain where applicable. Storm water cannot be discharged to a sanitary sewer.
- All work must be inspected and approved by a D.P.I. inspector before backfilling.
- If this connection is to be part of a private service shared jointly with other building owners, attach copy of Recorded Joint Maintenance Agreement.
- Permits can be issued to Industrial and/or Commercial Applicants only upon receipt and approval by the Commissioner of Public Infrastructure of required plans and supplemental information.
- In addition, a City-issued Industrial User Discharge Permit and/or a Sewer Extension/Connection Permit issued by the Commonwealth of Massachusetts D.E.P. shall be required by the City for Industrial Discharge into the sewer system.

Industrial User Discharge Permit No.....Date.....

Comm. Mass. Sewer Conn./Ext. Permit No.....Date.....

A Filing and Inspection Fee of \$450.00, ~~\$600~~ an Entrance Fee of \$297.00 where applicable, must accompany this application.

Bank# First Citizens Check# 4435 Date 7/28/08 Receipt# 7943

Other requirements: 2.4 hr inspection at 508.979.1527

Connection made to Sewer Part of jointly-shared private line YES NO
Storm Drain

Applicant agrees to abide by the above terms, as well as all pertinent ordinances of the City of New Bedford, and such other special rules as the Commissioner of Public Infrastructure and/or City Engineer may deem necessary

Duarte M. Andrade.....
Acting City Engineer mn

Linda C Heys.....
Signature of Property Owner or Representative

INSPECTOR'S REPORT

INSPECTED BY: _____
DATE: _____
COMMENTS: _____

APPROVED _____ DISAPPROVED _____

SIGNATURE

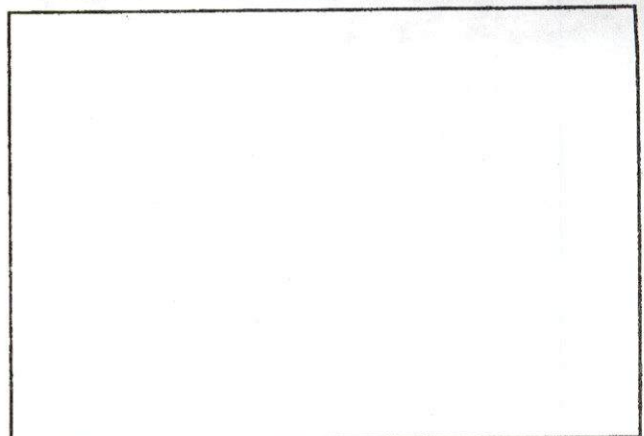

SKETCH PLAN

I, KATHRYN LUSSIER GIVE PERMISSION
TO MY DAUGHTER, LINDA HEYS, TO SIGN PAPERS
TO OBTAIN PERMITS TO INSTALL SEWERAGE
@ MY HOME AT 125 ROWE ST
NEW BEDFORD

Kathryn M Lussier

Mary T. Neves

From: Sarah Porter
Sent: Monday, July 14, 2008 3:58 PM
To: Mary T. Neves
Subject: RE: SEWER PERMIT

ALL SET for YOU to ISSUE MARY

Thanks

-----Original Message-----

From: Mary T. Neves
Sent: Monday, July 14, 2008 2:28 PM
To: Sarah Porter
Subject: SEWER PERMIT

Hi Sarah,

The owner of 125 Rowe Street wants to connect to the sewer system.
The plot is 81 and the lot is 61.
A stub exists at the property line. May we issue the permit?

Thanks for your help.
Mary