



PERMIT NO.
24061

CITY OF NEW BEDFORD
SEWER AND/OR STORM DRAIN PERMIT

DATE 6/11/08

This certifies that permission is granted to

P.B. Apple Estates
Bristol Pacific Homes 291 Middle St. Fall River, Ma
Property Owner Address #138 Tel. 508 509 9478

To connect a sewer and/or storm drain located at Apple Tree Lane #138
in back yard

Assessor's Plot 120 Lot 139, to the sewer and/or storm drain in Apple Tree Lane Street

To be laid in accordance with the conditions in this application and the City of New Bedford ordinances.

TYPE OF USE: ☒ RESIDENTIAL ☐ COMMERCIAL ☐ INDUSTRIAL FLOW 330 G.P.D.

If applicant other than actual property owner, attach Letter of Authorization from Property Owner.

Name Tel.

Mailing Address

The Bonded Contractor/Drain Layer authorized to perform this work is:

J.B. Lanagan 21 East River Dr Dartmouth
Name Address Tel.

Type of Pipe Required: sdn 3.5 pipe 508 984 1648

PERMIT EXPIRES ONE YEAR AFTER DATE OF ISSUE

- Requires separate connections for sewage and storm drain where applicable. Storm water cannot be discharged to a sanitary sewer.
- All work must be inspected and approved by a D.P.I. inspector before backfilling.
- If this connection is to be part of a private service shared jointly with other building owners, attach copy of Recorded Joint Maintenance Agreement.
- Permits can be issued to Industrial and/or Commercial Applicants only upon receipt and approval by the Commissioner of Public Infrastructure of required plans and supplemental information.
- In addition, a City-issued Industrial User Discharge Permit and/or a Sewer Extension/Connection Permit issued by the Commonwealth of Massachusetts D.E.P. shall be required by the City for Industrial Discharge into the sewer system.

Industrial User Discharge Permit No. Date

Comm. Mass. Sewer Conn./Ext. Permit No. Date

A Filing and Inspection Fee of \$450., plus an Entrance Fee of \$ where applicable, must accompany this application.

Bank# Bank Five Check# 14346 Date 6/11/08 Receipt# 7885

Other requirements: 24 hr. inspection at 508-979-1528

Connection made to Sewer Part of jointly-shared private line YES NO
Storm Drain

Applicant agrees to abide by the above terms, as well as all pertinent ordinances of the City of New Bedford, and such other special rules as the Commissioner of Public Infrastructure and/or City Engineer may deem necessary

Deane M. Andrade/
Acting City Engineer mn

Signature of Property Owner or Representative

INSPECTOR'S REPORT

INSPECTED BY: Bob Bichel
DATE: 6/19/08
COMMENTS:

APPROVED

DISAPPROVED

See attached copy of permit
for inspector's signature.

SIGNATURE

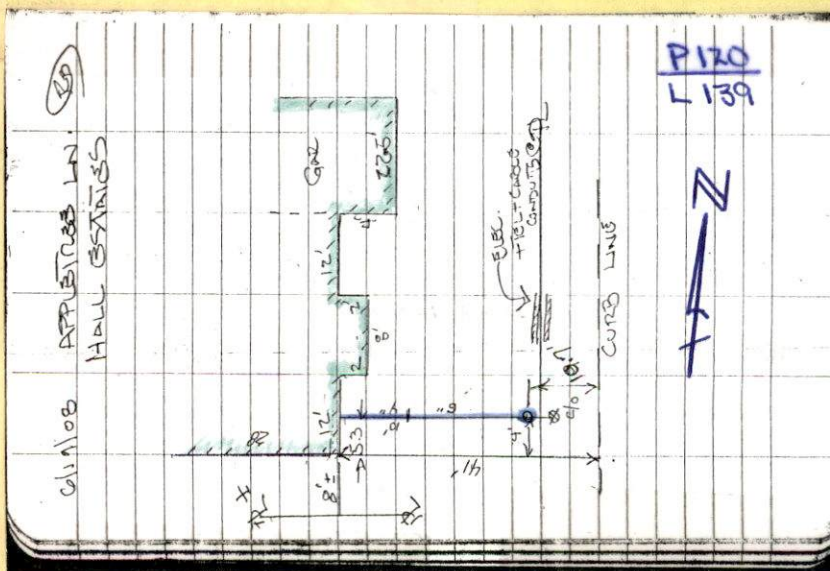



Inspector's Copy
Thurs. 6/19/08 9-11

PERMIT NO.
24061

CITY OF NEW BEDFORD
SEWER AND/OR STORM DRAIN PERMIT

DATE 6/11/08

This certifies that permission is granted to

P.B. Sogel Estates
Bristol Pacific Homes 291 Middle St Fall River Ma
Property Owner Address Tel. 508 509 9678

To connect a sewer and/or storm drain located at Apple Tree Lane #138
in back yard

Assessor's Plot 120 Lot 139, to the sewer and/or storm drain in Apple Tree Lane Street

To be laid in accordance with the conditions in this application and the City of New Bedford ordinances.

TYPE OF USE: ☒ RESIDENTIAL ☐ COMMERCIAL ☐ INDUSTRIAL FLOW 330 G.P.D.

If applicant other than actual property owner, attach Letter of Authorization from Property Owner.

Name Tel.

Mailing Address

The Bonded Contractor/Drain Layer authorized to perform this work is:

J.B. Lanagan 21 East River Dr Dartmouth
Name Address Tel.

Type of Pipe Required: sdr 3.5 pvc 508.984.1668

PERMIT EXPIRES ONE YEAR AFTER DATE OF ISSUE

- Requires separate connections for sewage and storm drain where applicable. Storm water cannot be discharged to a sanitary sewer.
 - All work must be inspected and approved by a D.P.I. inspector before backfilling.
 - If this connection is to be part of a private service shared jointly with other building owners, attach copy of Recorded Joint Maintenance Agreement.
 - Permits can be issued to Industrial and/or Commercial Applicants only upon receipt and approval by the Commissioner of Public Infrastructure of required plans and supplemental information.
 - In addition, a City-issued Industrial User Discharge Permit and/or a Sewer Extension/Connection Permit issued by the Commonwealth of Massachusetts D.E.P. shall be required by the City for Industrial Discharge into the sewer system.
- Industrial User Discharge Permit No. Date

Comm. Mass. Sewer Conn./Ext. Permit No. Date

A Filing and Inspection Fee of \$.450., plus an Entrance Fee of \$ where applicable, must accompany this application.

Bank# Bank Five Check# 14346 Date 6/11/08 Receipt# 7885

Other requirements: 24 hr. inspection at 508-979-1528

Connection made to Sewer Part of jointly-shared private line YES NO
Storm Drain

Applicant agrees to abide by the above terms, as well as all pertinent ordinances of the City of New Bedford, and such other special rules as the Commissioner of Public Infrastructure and/or City Engineer may deem necessary

Quarte M. Andrade
Acting City Engineer mn

Signature of Property Owner or Representative

INSPECTOR'S REPORT

INSPECTED BY: [Signature]
DATE: 6/19/08
COMMENTS:

APPROVED [Signature] DISAPPROVED
SIGNATURE

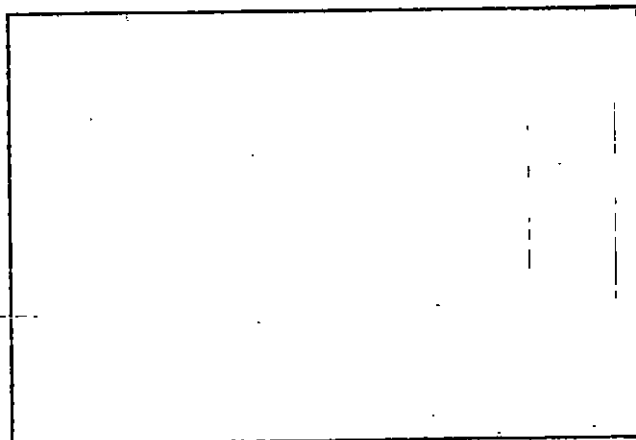

SKETCH PLAN



CITY OF NEW BEDFORD

1032

No. **789-08**

LICENSE NO. _____

DATE 5/21 2008

FOUNDATION PERMIT

MSBC Sect. 111.8 – Any permit issued shall be deemed abandoned and invalid unless the work authorized by it shall have been commenced within six (6) months after its issuance.

This certifies that

Bristol Pacific Homes

owner/contractor

has permission to

install foundation 32 x 34 Plot 120, Lot 139

on

138 Apple Tree Lane

providing that the person accepting this permit shall in every respect conform to the terms of the application therefor on file in this office; to the provisions of the Statute of the Commonwealth and to the By-Laws of the City of New Bedford relating to the Inspection, Erection, Enlarging, Altering, Raising, Moving, Repairing or Tearing Down of a Building.

WIRING INSPECTOR

PLUMBING INSPECTOR

BUILDING INSPECTOR

ROUGH FINISH

YOUR AREA INSPECTOR IS: _____

– Tel. 979-1540 Between 8:00 AM – 9:00 AM

NOTICE: NOTIFY INSPECTOR 48 HOURS
IN ADVANCE OF APPLYING
SHEATING OR LATHING

OCCUPANCY PERMIT REQUIRED BEFORE OCCUPANCY

No Building or Structure shall be used or occupied until the Certificate of Use and Occupancy shall have been issued by the Building Commissioner – MSBC. Sect. 120.1 – N.B. Zoning Ord. Sect. 9-269

THIS CARD MUST BE DISPLAYED IN A CONSPICUOUS PLACE ON THE PREMISES
AND NOT TORN DOWN OR REMOVED UNTIL COMPLETION OF WORK

SUBJECT TO MASSACHUSETTS STATE
BUILDING CODE REQUIREMENTS

BUILDING INSPECTOR

6/19/08

APPLETRISS LN.
HALL ESTATES

(20)

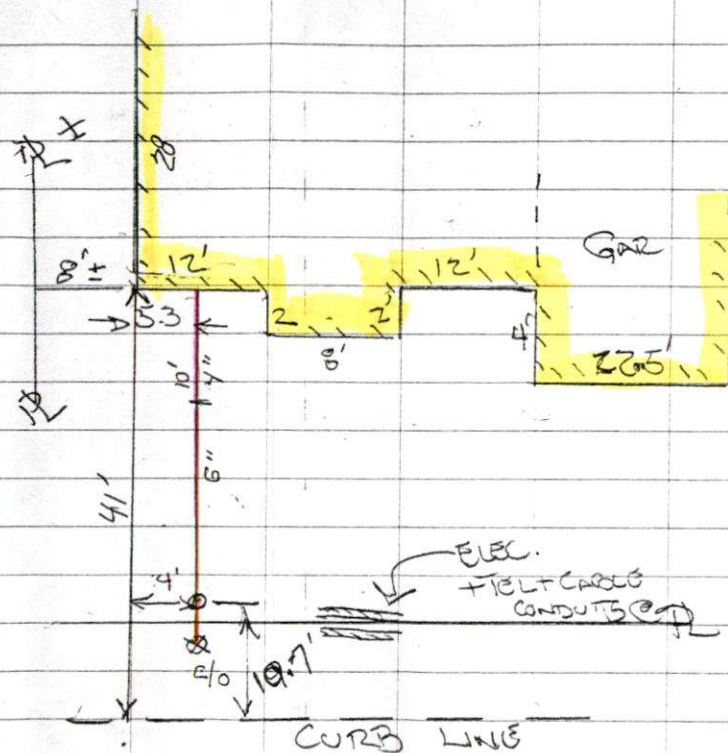

SEWER
PERMIT # 24061

STOP CONTRACTOR FROM
BACKFILLING C/O @ 13½' FROM
CURB

CITY SPEC'S CALL FOR 7'

TOLD CONTRACTOR TO PUT IT @ 8.½'
BECAUSE OF WALL IS @ 7'
+ WALL WIDTH IS 9'

FINAL C/O LOC. @ 10.7' FROM
CURB, DUE TO BURIED
UTILITIES IN WAY. 2/3 6/20/08