



PERMIT NO.

24060

CITY OF NEW BEDFORD  
SEWER AND/OR STORM DRAIN PERMIT

DATE 6/10/08

This certifies that permission is granted to

Ester Sullivan 42 Pine Ridge St. NB 508 758 6038  
Property Owner Address Tel.

To connect a sewer and/or storm drain located at 42 Pine Ridge St.

Assessor's Plot 121 Lot 74, to the sewer and/or storm drain in stub at property Street

To be laid in accordance with the conditions in this application and the City of New Bedford ordinances.

TYPE OF USE: ☒ RESIDENTIAL ☐ COMMERCIAL ☐ INDUSTRIAL FLOW 220 G.P.D.

If applicant other than actual property owner, attach Letter of Authorization from Property Owner.

Name James Osborn Tel. 508-758-6038

Mailing Address 17 Winnetuxett Rd. Mattapoisett, MA

The Bonded Contractor/Drain Layer authorized to perform this work is: \* had power of atty. document

Name Menard Bros. Address Tel.

Type of Pipe Required: SDR 35 PVC

## PERMIT EXPIRES ONE YEAR AFTER DATE OF ISSUE

- Requires separate connections for sewage and storm drain where applicable. Storm water cannot be discharged to a sanitary sewer.
- All work must be inspected and approved by a D.P.I. inspector before backfilling.
- If this connection is to be part of a private service shared jointly with other building owners, attach copy of Recorded Joint Maintenance Agreement.
- Permits can be issued to Industrial and/or Commercial Applicants only upon receipt and approval by the Commissioner of Public Infrastructure of required plans and supplemental information.
- In addition, a City-issued Industrial User Discharge Permit and/or a Sewer Extension/Connection Permit issued by the Commonwealth of Massachusetts D.E.P. shall be required by the City for Industrial Discharge into the sewer system.

Industrial User Discharge Permit No. Date

Comm. Mass. Sewer Conn./Ext. Permit No. Date

A Filing and Inspection Fee of \$450.00, plus an Entrance Fee of \$550.00 where applicable, must accompany this application.

Bank# First Citizens Check# 501 Date 6/10/08 Receipt# 7882

Other requirements: 24 hr. inspection at 508-979-1527

Connection made to ☒ Sewer ☐ Storm Drain Part of jointly-shared private line YES ☒ NO

Applicant agrees to abide by the above terms, as well as all pertinent ordinances of the City of New Bedford, and such other special rules as the Commissioner of Public Infrastructure and/or City Engineer may deem necessary

Dante M. Andradel  
Acting City EngineerJames B. Osborn  
Signature of Property Owner or Representative

## INSPECTOR'S REPORT

INSPECTED BY: Bob Bickel

DATE: 6/24/08

COMMENTS:

APPROVED

DISAPPROVED

See attached white copy for  
inspector's signature.

SIGNATURE

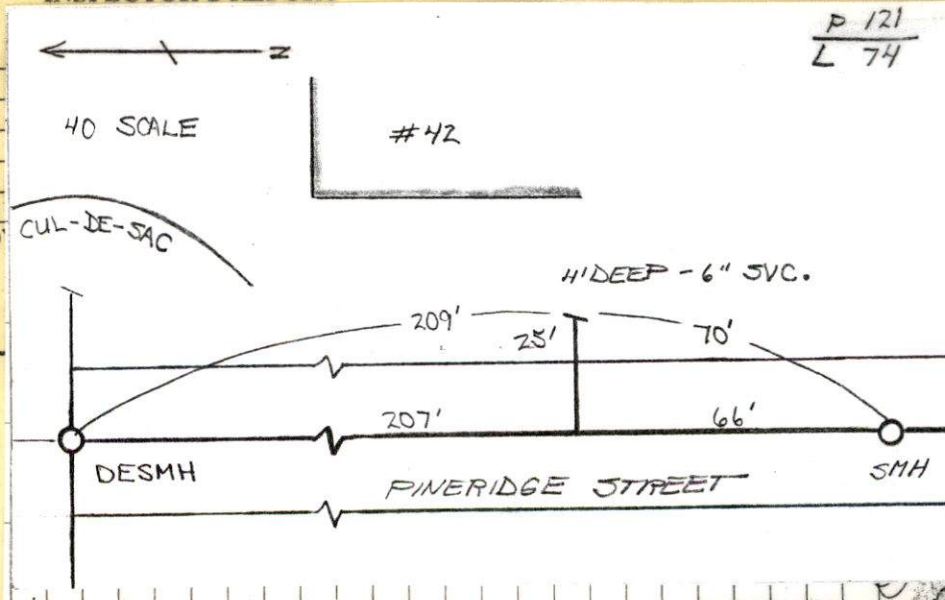



**PHONE CALL**

FOR Diante DATE 6/23 TIME 11:00 A.M.  
P.M.

M. Menard Bros.

OF \_\_\_\_\_

PHONE ☐ FAX ☐ MOBILE 508-922-1354

AREA CODE	NUMBER	EXTENSION
214	761	1111

MESSAGE for Sewer Inspection PLEASE CALL

for Tomorrow - Tuesday

6/24/08 @ 11:00 AM

SIGNED CAROL

SIGNED





PERMIT NO.  
24060

CITY OF NEW BEDFORD  
SEWER AND/OR STORM DRAIN PERMIT

DATE 6/10/08

This certifies that permission is granted to

Ester Sullivan 42 Pine Ridge St. NB 40 508-758-6038  
Property Owner Address Tel.

To connect a sewer and/or storm drain located at 42 Pine Ridge St.

Assessor's Plot 121 Lot 74 to the sewer and/or storm drain in stop at property Street

To be laid in accordance with the conditions in this application and the City of New Bedford ordinances.

TYPE OF USE: ☒ RESIDENTIAL ☐ COMMERCIAL ☐ INDUSTRIAL FLOW 220 G.P.D.

If applicant other than actual property owner, attach Letter of Authorization from Property Owner.

Name James Osborn Tel. 508-758-6038  
Mailing Address 17 Winnatuxett Rd. Mattapoisett, MA  
The Bonded Contractor/Drain Layer authorized to perform this work is: had power of atty. document  
Menard Bros. 32 Morses Lane A Cushman 508-922-1354  
Name Address Tel.  
Type of Pipe Required: SDR 35 PVC

PERMIT EXPIRES ONE YEAR AFTER DATE OF ISSUE

- Requires separate connections for sewage and storm drain where applicable. Storm water cannot be discharged to a sanitary sewer.
  - All work must be inspected and approved by a D.P.I. inspector before backfilling.
  - If this connection is to be part of a private service shared jointly with other building owners, attach copy of Recorded Joint Maintenance Agreement.
  - Permits can be issued to Industrial and/or Commercial Applicants only upon receipt and approval by the Commissioner of Public Infrastructure of required plans and supplemental information.
  - In addition, a City-issued Industrial User Discharge Permit and/or a Sewer Extension/Connection Permit issued by the Commonwealth of Massachusetts D.E.P. shall be required by the City for Industrial Discharge into the sewer system.
- Industrial User Discharge Permit No. \_\_\_\_\_ Date \_\_\_\_\_

Comm. Mass. Sewer Conn./Ext. Permit No. \_\_\_\_\_ Date \_\_\_\_\_  
A Filing and Inspection Fee of \$450.00, plus an Entrance Fee of \$550.00, where applicable, must accompany this application.

Bank# First Citizens Check# 501 Date 6/10/08 Receipt# 7882

Other requirements: 24 hr. inspection at 508-979-1527

Connection made to ☒ Sewer ☐ Storm Drain Part of jointly-shared private line YES NO

Applicant agrees to abide by the above terms, as well as all pertinent ordinances of the City of New Bedford, and such other special rules as the Commissioner of Public Infrastructure and/or City Engineer may deem necessary.

Quarte M. Andrade  
Acting City Engineer mn

James B. Osborn  
Signature of Property Owner or Representative James B. Osborn

INSPECTOR'S REPORT

INSPECTED BY: [Signature]  
DATE: 6/23/08  
COMMENTS: \_\_\_\_\_

Inspection  
6/24/08 @  
11:00 AM  
P 121  
L 74

SKETCH PLAN

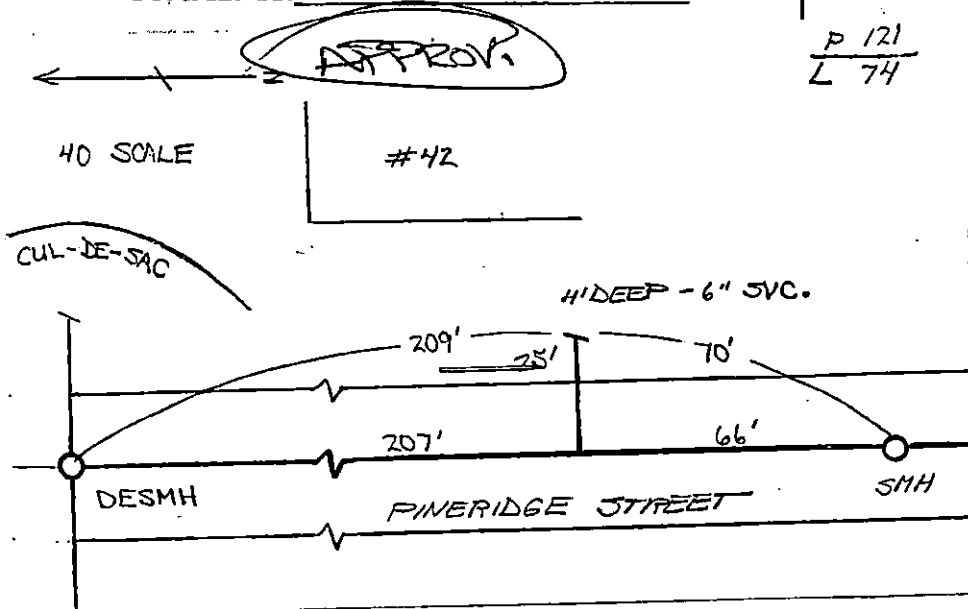

Rec'd 7/3/08

6/24/08 DNE RICE ST. (B)

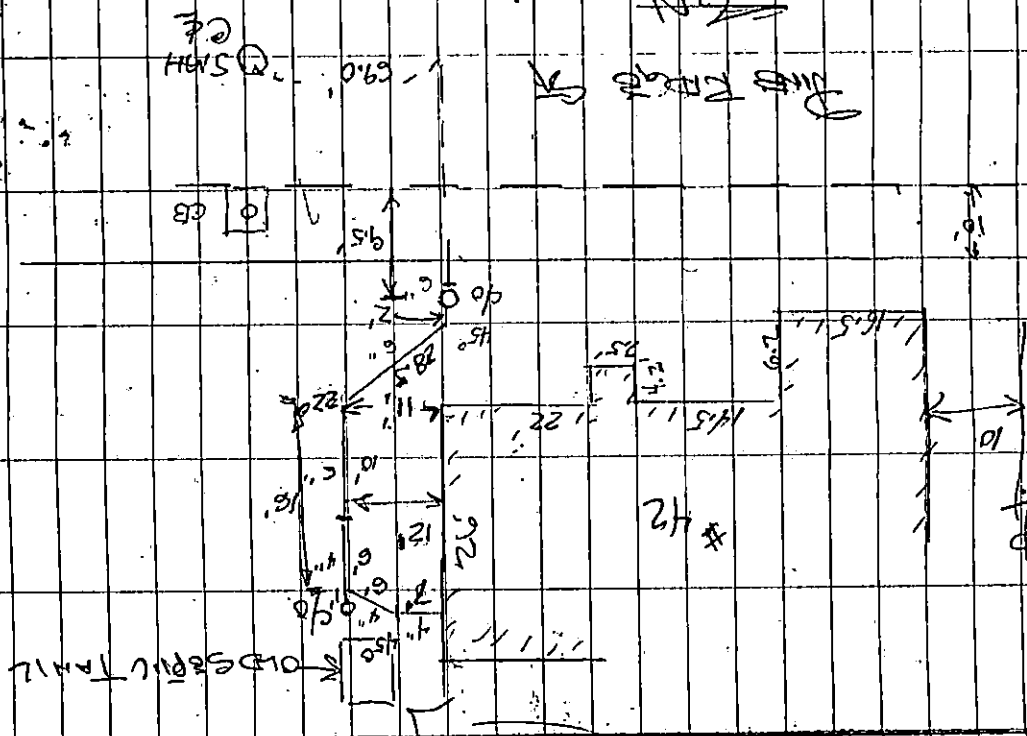

PERMIT # 2110660

CONTRACTOR'S SIGNATURE

\* SUBMITTED FOR  
RECORD 7/3/08



PERMIT NO.

24060

CITY OF NEW BEDFORD  
SEWER AND/OR STORM DRAIN PERMITDATE 6/10/08

This certifies that permission is granted to

Ester Sullivan 42 Pine Ridge St. NB 508 758 6038  
Property Owner Address Tel.

To connect a sewer and/or storm drain located at 42 Pine Ridge St.

Assessor's Plot 121 Lot 74, to the sewer and/or storm drain in stop at property Street

To be laid in accordance with the conditions in this application and the City of New Bedford ordinances.

TYPE OF USE: ☒ RESIDENTIAL ☐ COMMERCIAL ☐ INDUSTRIAL FLOW 220 G.P.D.

If applicant other than actual property owner, attach Letter of Authorization from Property Owner.

Name James Osborn Tel. 508-758-6038

Mailing Address 17 Winnatuxett Rd. Mattapoisett, MA

The Bonded Contractor/Drain Layer authorized to perform this work is: \* had power of atty. document

Menard Bros. 32 Morses Lane A cabinet 508-922-1354

Name Address Tel.

Type of Pipe Required: SDR 35 PVC

## PERMIT EXPIRES ONE YEAR AFTER DATE OF ISSUE

- Requires separate connections for sewage and storm drain where applicable. Storm water cannot be discharged to a sanitary sewer.
  - All work must be inspected and approved by a D.P.I. inspector before backfilling.
  - If this connection is to be part of a private service shared jointly with other building owners, attach copy of Recorded Joint Maintenance Agreement.
  - Permits can be issued to Industrial and/or Commercial Applicants only upon receipt and approval by the Commissioner of Public Infrastructure of required plans and supplemental information.
  - In addition, a City-issued Industrial User Discharge Permit and/or a Sewer Extension/Connection Permit issued by the Commonwealth of Massachusetts D.E.P. shall be required by the City for Industrial Discharge into the sewer system.
- Industrial User Discharge Permit No. Date

Comm. Mass. Sewer Conn./Ext. Permit No. Date

A Filing and Inspection Fee of \$450.00 and an Entrance Fee of \$550.00, where applicable, must accompany this application.

Bank# First Citizens Check# 501 Date 6/10/08 Receipt# 7882

Other requirements: 24 hr. inspection at 508-979-1527

☒ Sewer  
Connection made to Part of jointly-shared private line YES NO  
Storm Drain

Applicant agrees to abide by the above terms, as well as all pertinent ordinances of the City of New Bedford, and such other special rules as the Commissioner of Public Infrastructure and/or City Engineer may deem necessary

Dante M. Andrade  
Acting City Engineer mnJames B. Osborn  
Signature of Property Owner or Representative

## INSPECTOR'S REPORT

INSPECTED BY: \_\_\_\_\_  
DATE: \_\_\_\_\_  
COMMENTS: \_\_\_\_\_

APPROVED \_\_\_\_\_ DISAPPROVED \_\_\_\_\_

SIGNATURE

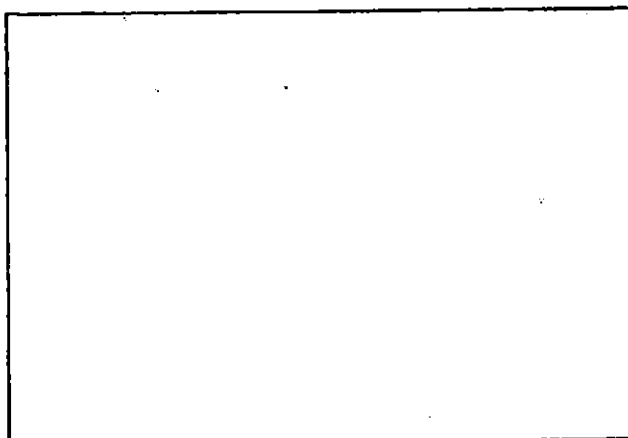

SKETCH PLAN

## Mary T. Neves

---

**From:** Sarah Porter  
**Sent:** Wednesday, June 18, 2008 7:52 AM  
**To:** Mary T. Neves  
**Subject:** RE: sewer permit

Sorry for the delay Mary, go ahead and issue that permit  
thank you  
Sarah

-----Original Message-----

**From:** Mary T. Neves  
**Sent:** Tuesday, June 10, 2008 1:06 PM  
**To:** Sarah Porter  
**Subject:** sewer permit

Hello Sarah,

May we issue a sewer permit for 42 Pine Ridge Street? The plot is 121 and the lot is 74. A stub exists.

Thanks for your help.

Mary