



PERMIT NO.

24059

CITY OF NEW BEDFORD  
SEWER AND/OR STORM DRAIN PERMIT

DATE 6/6/08

This certifies that permission is granted to

Sussequin Highlands LLC 3 Ledgewood Blvd Dartmouth  
Property Owner Address Tel.

To connect a sewer and/or storm drain located at 24 Fieldstone Dr  
back yard

Assessor's Plot 136 Lot 492, to the sewer and/or storm drain in Fieldstone Dr Street

To be laid in accordance with the conditions in this application and the City of New Bedford ordinances.

TYPE OF USE: ☒ RESIDENTIAL ☐ COMMERCIAL ☐ INDUSTRIAL FLOW 330 G.P.D.

If applicant other than actual property owner, attach Letter of Authorization from Property Owner.

Name..... Tel.....

Mailing Address.....

The Bonded Contractor/Drain Layer authorized to perform this work is:

J.B. Lanagan 21 East River Dr Dartmouth Ma 02747  
Name Address Tel.

Type of Pipe Required: sds 3.5 pvc 508-984-1668

PERMIT EXPIRES ONE YEAR AFTER DATE OF ISSUE

- Requires separate connections for sewage and storm drain where applicable. Storm water cannot be discharged to a sanitary sewer.
- All work must be inspected and approved by a D.P.I. inspector before backfilling.
- If this connection is to be part of a private service shared jointly with other building owners, attach copy of Recorded Joint Maintenance Agreement.
- Permits can be issued to Industrial and/or Commercial Applicants only upon receipt and approval by the Commissioner of Public Infrastructure of required plans and supplemental information.
- In addition, a City-issued Industrial User Discharge Permit and/or a Sewer Extension/Connection Permit issued by the Commonwealth of Massachusetts D.E.P. shall be required by the City for Industrial Discharge into the sewer system.

Industrial User Discharge Permit No..... Date.....

Comm. Mass. Sewer Conn./Ext. Permit No..... Date.....

A Filing and Inspection Fee of \$ 450, plus an Entrance Fee of \$..... where applicable, must accompany this application.

Bank# Bristol County Savings Check# 0566 Date 6/6/08 Receipt# 7876

Other requirements: 24 hr inspection at 508 979 1527

for storm and sewer work

Connection made to Sewer Part of jointly-shared private line YES NO

Storm Drain  
back yard

Applicant agrees to abide by the above terms, as well as all pertinent ordinances of the City of New Bedford, and such other special rules as the Commissioner of Public Infrastructure and/or City Engineer may deem necessary

Quate M. Andradel mn Signature of Property Owner or Representative  
Acting City Engineer

INSPECTOR'S REPORT

INSPECTED BY: Bob Bichel

DATE: 6/9/08

COMMENTS:

APPROVED

DISAPPROVED

See attached copy of permit  
for inspector's signature.

SIGNATURE

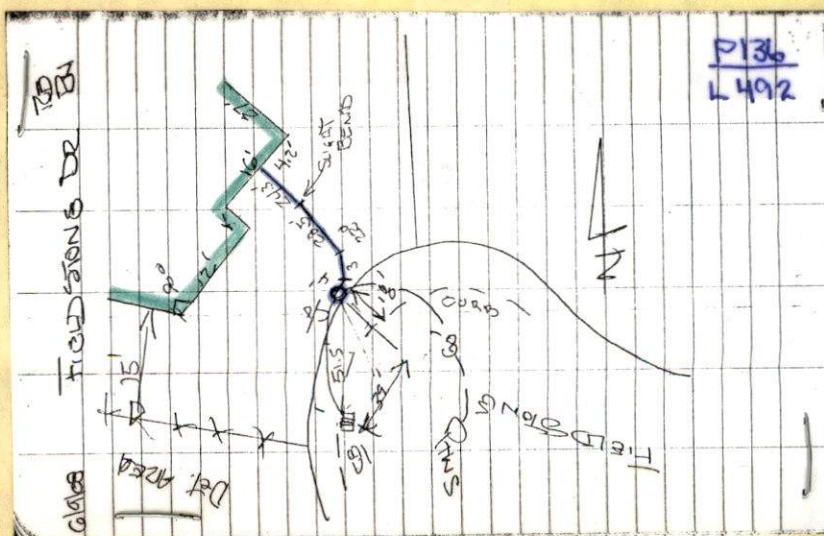



6/9/08 3 pm Monday Inspector's Copy sewer only



PERMIT NO.

24059

CITY OF NEW BEDFORD  
SEWER AND/OR STORM DRAIN PERMIT

DATE 6/6/08

This certifies that permission is granted to

Property Owner Sassaquin Highlands LLC Address 3 Ledgewood Blvd Tel. Dartmouth

To connect a sewer and/or storm drain located at 24 Fieldstone Dr back yard

Assessor's Plot 136 Lot 492, to the sewer and/or storm drain in Fieldstone Dr Street

To be laid in accordance with the conditions in this application and the City of New Bedford ordinances.

TYPE OF USE: RESIDENTIAL COMMERCIAL INDUSTRIAL FLOW 330 G.P.D.

If applicant other than actual property owner, attach Letter of Authorization from Property Owner.

Name \_\_\_\_\_ Tel. \_\_\_\_\_

Mailing Address \_\_\_\_\_

The Bonded Contractor/Drain Layer authorized to perform this work is:

Name J.B. Lanagan Address 21 East River Dr Tel. Dartmouth Ma 02747

Type of Pipe Required: sds 3.5 pvc Tel. 508-984-1668

PERMIT EXPIRES ONE YEAR AFTER DATE OF ISSUE

- Requires separate connections for sewage and storm drain where applicable. Storm water cannot be discharged to a sanitary sewer.
  - All work must be inspected and approved by a D.P.I. inspector before backfilling.
  - If this connection is to be part of a private service shared jointly with other building owners, attach copy of Recorded Joint Maintenance Agreement.
  - Permits can be issued to Industrial and/or Commercial Applicants only upon receipt and approval by the Commissioner of Public Infrastructure of required plans and supplemental information.
  - In addition, a City-issued Industrial User Discharge Permit and/or a Sewer Extension/Connection Permit issued by the Commonwealth of Massachusetts D.E.P. shall be required by the City for Industrial Discharge into the sewer system.
- Industrial User Discharge Permit No. \_\_\_\_\_ Date \_\_\_\_\_

Comm. Mass. Sewer Conn./Ext. Permit No. \_\_\_\_\_ Date \_\_\_\_\_

A Filing and Inspection Fee of \$450.00, and an Entrance Fee of \$ \_\_\_\_\_ where applicable, must accompany this application.

Bank# Bristol County Savings # 0566 Date 6/6/08 Receipt# 7876

Other requirements: 24 hr inspection at 508-979-1527

for storm and sewer work

Connection made to Sewer Part of jointly-shared private line YES ☒ NO ☐

Storm Drain back yard

Applicant agrees to abide by the above terms, as well as all pertinent ordinances of the City of New Bedford, and such other special rules as the Commissioner of Public Infrastructure and/or City Engineer may deem necessary

Signature M. Andrade Acting City Engineer Signature of Property Owner or Representative James Holding

INSPECTOR'S REPORT

INSPECTED BY: Bob Dickel  
DATE: 6/9/08  
COMMENTS: \_\_\_\_\_

APPROVED

DISAPPROVED

SIGNATURE

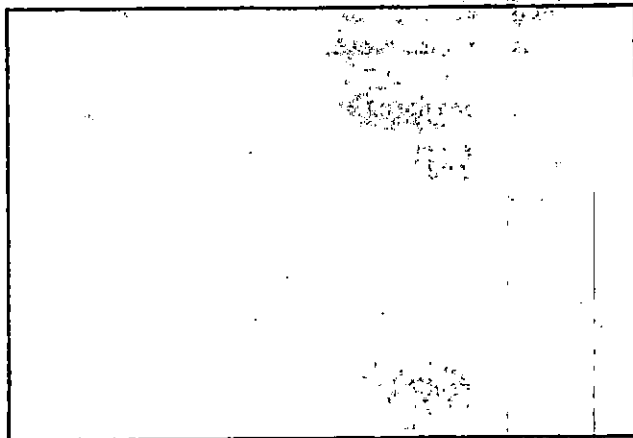

SKETCH PLAN

Recd 7/13/08



PERMIT NO.

24059

CITY OF NEW BEDFORD  
SEWER AND/OR STORM DRAIN PERMIT

DATE 6/6/08

This certifies that permission is granted to

Sassaquin Highlands LLC 3 Ledgewood Blvd Dartmouth  
Property Owner Address Tel.

To connect a sewer and/or storm drain located at 24 Fieldstone Dr  
back yard

Assessor's Plot 136 Lot 492, to the sewer and/or storm drain in Fieldstone Dr Street

To be laid in accordance with the conditions in this application and the City of New Bedford ordinances.

TYPE OF USE: ☒ RESIDENTIAL ☐ COMMERCIAL ☐ INDUSTRIAL FLOW 330 G.P.D.

If applicant other than actual property owner, attach Letter of Authorization from Property Owner.

Name..... Tel.....

Mailing Address.....

The Bonded Contractor/Drain Layer authorized to perform this work is:

J.B. Lanagan 21 East River Dr Dartmouth Ma 02747  
Name Address Tel.

Type of Pipe Required: sds 3.5 pvc 508-984-1668

PERMIT EXPIRES ONE YEAR AFTER DATE OF ISSUE

- Requires separate connections for sewage and storm drain where applicable. Storm water cannot be discharged to a sanitary sewer.
- All work must be inspected and approved by a D.P.I. inspector before backfilling.
- If this connection is to be part of a private service shared jointly with other building owners, attach copy of Recorded Joint Maintenance Agreement.
- Permits can be issued to Industrial and/or Commercial Applicants only upon receipt and approval by the Commissioner of Public Infrastructure of required plans and supplemental information.
- In addition, a City-issued Industrial User Discharge Permit and/or a Sewer Extension/Connection Permit issued by the Commonwealth of Massachusetts D.E.P. shall be required by the City for Industrial Discharge into the sewer system.

Industrial User Discharge Permit No..... Date.....

Comm. Mass. Sewer Conn./Ext. Permit No..... Date.....

A Filing and Inspection Fee of \$ 450, plus an Entrance Fee of \$..... where applicable, must accompany this application.

Bank# Bristol County Savings Check# 0566 Date 6/6/08 Receipt# 7876

Other requirements: 24 hr inspection at 508.979.1527

for storm and sewer work

Connection made to Sewer Part of jointly-shared private line YES ☒ NO ☐

Storm Drain  
back yard

Applicant agrees to abide by the above terms, as well as all pertinent ordinances of the City of New Bedford, and such other special rules as the Commissioner of Public Infrastructure and/or City Engineer may deem necessary

Quante M. Andrade  
Acting City Engineer mn

Signature of Property Owner or Representative

James Holding

INSPECTOR'S REPORT

INSPECTED BY: \_\_\_\_\_

DATE: \_\_\_\_\_

COMMENTS: \_\_\_\_\_

\_\_\_\_\_

\_\_\_\_\_

APPROVED

DISAPPROVED

SIGNATURE

SKETCH PLAN



## CITY OF NEW BEDFORD

NO. 214307

LICENSE NO. \_\_\_\_\_

DATE 11/6 2007

## FOUNDATION PERMIT

MSBC Sect. 111.8 - Any permit issued shall be deemed abandoned and invalid unless the work authorized by it shall have been commenced within six (6) months after its issuance.

This certifies that Ken Steen, owner/contractor  
has permission to install foundation 28x28  
on 24 Fullstone Ave. Plot 136 Lot 492

providing that the person accepting this permit shall in every respect conform to the terms of the application therefor on file in this office; to the provisions of the Statute of the Commonwealth and to the By-Laws of the City of New Bedford relating to the Inspection, Erection, Enlarging, Altering, Raising, Moving, Repairing or Tearing Down of a Building.

WIRING INSPECTOR

PLUMBING INSPECTOR

BUILDING INSPECTOR

YOUR AREA INSPECTOR IS:

Tom Welch

ROUGH FINISH

- Tel. 979-1540 Between 8:00 AM - 9:00 AM

NOTICE: NOTIFY INSPECTOR 48 HOURS  
IN ADVANCE OF APPLYING  
SHEATING OR LATHING

## OCCUPANCY PERMIT REQUIRED BEFORE OCCUPANCY

No Building or Structure shall be used or occupied until the Certificate of Use and Occupancy shall have been issued by the Building Commissioner - MSBC. Sect. 120.1 - N.B. Zoning Ord. Sect. 9-269

THIS CARD MUST BE DISPLAYED IN A CONSPICUOUS PLACE ON THE PREMISES  
AND NOT TORN DOWN OR REMOVED UNTIL COMPLETION OF WORK

SUBJECT TO MASSACHUSETTS STATE  
BUILDING CODE REQUIREMENTS

BUILDING INSPECTOR

BB

FIELD STONES DR

6/6/68

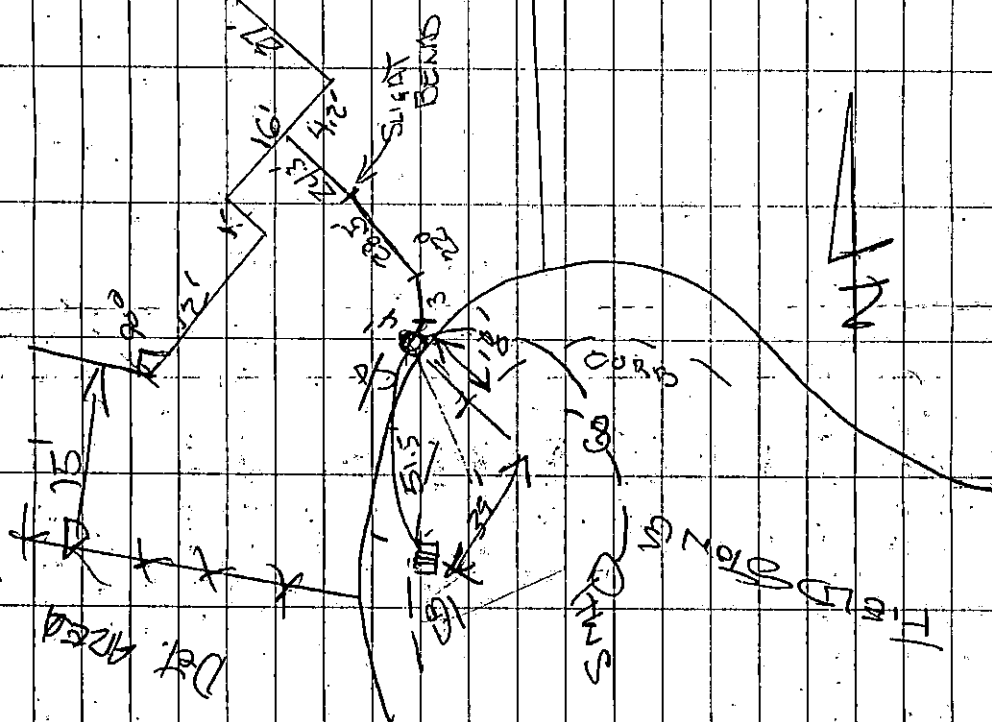

116

SPENCER 24059

CONTRUCTION, LANAGAN

PLATE 6 LOT 472