



PERMIT NO.

24058

CITY OF NEW BEDFORD
SEWER AND/OR STORM DRAIN PERMIT

DATE 4/6/08

This certifies that permission is granted to

Sarasquin Highlands LLC 3 Lidgewood Blvd Dartmouth
Property Owner Address Tel.

To connect a sewer and/or storm drain located at 23 Fieldstone Dr back yard

Assessor's Plot 136 Lot 490, to the sewer and/or storm drain in Fieldstone Dr Street

To be laid in accordance with the conditions in this application and the City of New Bedford ordinances.

TYPE OF USE: RESIDENTIAL COMMERCIAL INDUSTRIAL FLOW 330 G.P.D.

If applicant other than actual property owner, attach Letter of Authorization from Property Owner.

Name Tel.

Mailing Address

The Bonded Contractor/Drain Layer authorized to perform this work is:

J.B. Saragan 21 East River Dr Dartmouth Ma 02747
Name Address Tel.

Type of Pipe Required: sdr 35 pvc 508-984-1668 copy

PERMIT EXPIRES ONE YEAR AFTER DATE OF ISSUE

- Requires separate connections for sewage and storm drain where applicable. Storm water cannot be discharged to a sanitary sewer.
 - All work must be inspected and approved by a D.P.I. inspector before backfilling.
 - If this connection is to be part of a private service shared jointly with other building owners, attach copy of Recorded Joint Maintenance Agreement.
 - Permits can be issued to Industrial and/or Commercial Applicants only upon receipt and approval by the Commissioner of Public Infrastructure of required plans and supplemental information.
 - In addition, a City-issued Industrial User Discharge Permit and/or a Sewer Extension/Connection Permit issued by the Commonwealth of Massachusetts D.E.P. shall be required by the City for Industrial Discharge into the sewer system.
- Industrial User Discharge Permit No. Date

Comm. Mass. Sewer Conn./Ext. Permit No. Date

A Filing and Inspection Fee of \$452.00 plus an Entrance Fee of \$ where applicable, must accompany this application.

Bank# Bristol County Savings Check# 0566 Date 5/6/08 Receipt# 7876

Other requirements: 24 hr inspection at 508.979.527

for storm & sewer work

Connection made to Sewer Part of jointly-shared private line YES NO

Storm Drain back yard

Applicant agrees to abide by the above terms, as well as all pertinent ordinances of the City of New Bedford, and such other special rules as the Commissioner of Public Infrastructure and/or City Engineer may deem necessary

Deane M. Andradef Acting City Engineer mn

Signature of Property Owner or Representative

INSPECTOR'S REPORT

INSPECTED BY: Bob Bichel

DATE: 7/3/2008

COMMENTS:

APPROVED

DISAPPROVED

See attached white copy of permit for signature.

SIGNATURE

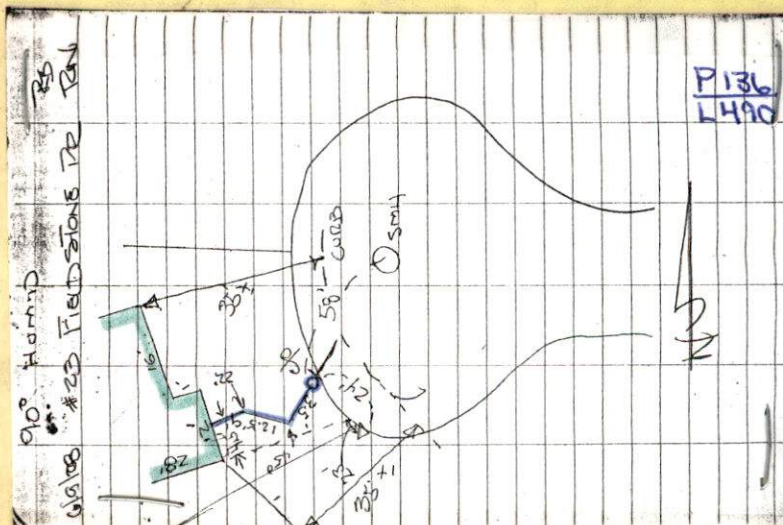

sewer only



inspector's copy 3pm 6/9/08
Mon.

PERMIT NO.
24058

CITY OF NEW BEDFORD
SEWER AND/OR STORM DRAIN PERMIT

DATE 6/6/08

This certifies that permission is granted to

Sassaquin Highlands LLC 3 Ledgewood Blvd Dartmouth
Property Owner Address Tel.

To connect a sewer and/or storm drain located at 23 Fieldstone Dr
back yard

Assessor's Plot 136 Lot 490, to the sewer and/or storm drain in Fieldstone Dr Street

To be laid in accordance with the conditions in this application and the City of New Bedford ordinances.

TYPE OF USE: ☒ RESIDENTIAL ☐ COMMERCIAL ☐ INDUSTRIAL FLOW 330 G.P.D.

If applicant other than actual property owner, attach Letter of Authorization from Property Owner.

Name Tel.

Mailing Address

The Bonded Contractor/Drain Layer authorized to perform this work is:

J.B. Lanagan 21 East River Dr Dartmouth Ma 02747
Name Address Tel.

Type of Pipe Required: sdr 3.5 pvc 508-984-1668

PERMIT EXPIRES ONE YEAR AFTER DATE OF ISSUE

- Requires separate connections for sewage and storm drain where applicable. Storm water cannot be discharged to a sanitary sewer.
- All work must be inspected and approved by a D.P.I. inspector before backfilling.
- If this connection is to be part of a private service shared jointly with other building owners, attach copy of Recorded Joint Maintenance Agreement.
- Permits can be issued to Industrial and/or Commercial Applicants only upon receipt and approval by the Commissioner of Public Infrastructure of required plans and supplemental information.
- In addition, a City-issued Industrial User Discharge Permit and/or a Sewer Extension/Connection Permit issued by the Commonwealth of Massachusetts D.E.P. shall be required by the City for Industrial Discharge into the sewer system.

Industrial User Discharge Permit No. Date

Comm. Mass. Sewer Conn./Ext. Permit No. Date

A Filing and Inspection Fee of \$150.00 plus an Entrance Fee of \$..... where applicable, must accompany this application.

Bank# Bristol County Savings Check# 0566 Date 6/6/08 Receipt# 7876

Other requirements: 24 hr inspection at 508.979.527

for storm & sewer work

Connection made to Sewer Part of jointly-shared private line YES ☐ NO ☒
Storm Drain back yard

Applicant agrees to abide by the above terms, as well as all pertinent ordinances of the City of New Bedford, and such other special rules as the Commissioner of Public Infrastructure and/or City Engineer may deem necessary

Duarte M. Andrade
Acting City Engineer mn

Signature of Property Owner or Representative

James Holding

INSPECTOR'S REPORT

INSPECTED BY: [Signature]
DATE: 7/3/08
COMMENTS:

APPROVED [Signature] DISAPPROVED

SIGNATURE

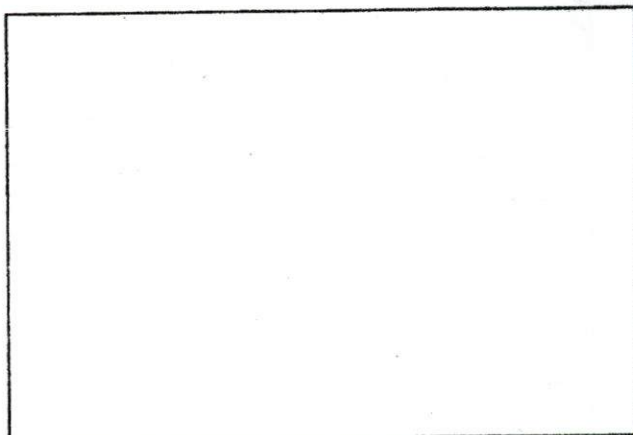

SKETCH PLAN

Rec'd 7/3/08



PERMIT NO.
24058

CITY OF NEW BEDFORD
SEWER AND/OR STORM DRAIN PERMIT

DATE 6/6/08

This certifies that permission is granted to

Sassaquin Highlands LLC 3 Ledgewood Blvd Dartmouth
Property Owner Address Tel.

To connect a sewer and/or storm drain located at 2.3 Fieldstone Dr
back yard

Assessor's Plot 136 Lot 490, to the sewer and/or storm drain in Fieldstone Dr Street

To be laid in accordance with the conditions in this application and the City of New Bedford ordinances.

TYPE OF USE: ☒ RESIDENTIAL ☐ COMMERCIAL ☐ INDUSTRIAL FLOW 330 G.P.D.

If applicant other than actual property owner, attach Letter of Authorization from Property Owner.

Name..... Tel.....

Mailing Address.....

The Bonded Contractor/Drain Layer authorized to perform this work is:

J.B. Lanagan 21 East River Dr Dartmouth Ma 02747
Name Address Tel.

Type of Pipe Required: sdr 3.5 pvc 508-984-1668

PERMIT EXPIRES ONE YEAR AFTER DATE OF ISSUE

- Requires separate connections for sewage and storm drain where applicable. Storm water cannot be discharged to a sanitary sewer.
- All work must be inspected and approved by a D.P.I. inspector before backfilling.
- If this connection is to be part of a private service shared jointly with other building owners, attach copy of Recorded Joint Maintenance Agreement.
- Permits can be issued to Industrial and/or Commercial Applicants only upon receipt and approval by the Commissioner of Public Infrastructure of required plans and supplemental information.
- In addition, a City-issued Industrial User Discharge Permit and/or a Sewer Extension/Connection Permit issued by the Commonwealth of Massachusetts D.E.P. shall be required by the City for Industrial Discharge into the sewer system.

Industrial User Discharge Permit No..... Date.....

Comm. Mass. Sewer Conn./Ext. Permit No..... Date.....

A Filing and Inspection Fee of \$450.00 plus an Entrance Fee of \$..... where applicable, must accompany this application.

Bank# Bristol County Savings Check# 0566 Date 6/6/08 Receipt# 7876

Other requirements: 2.4 hr. inspection at 508.979.527

for storm & sewer work

Connection made to Sewer Part of jointly-shared private line YES ☐ NO ☒

Storm Drain
back yard

Applicant agrees to abide by the above terms, as well as all pertinent ordinances of the City of New Bedford, and such other special rules as the Commissioner of Public Infrastructure and/or City Engineer may deem necessary

Duarte M. Andrade
Acting City Engineer mn Signature of Property Owner or Representative James Holding

INSPECTOR'S REPORT

INSPECTED BY: _____

DATE: _____

COMMENTS: _____

APPROVED

DISAPPROVED

SIGNATURE

SKETCH PLAN



CITY OF NEW BEDFORD

NO. 214407

LICENSE NO. _____

DATE 11/6 2007

FOUNDATION PERMIT

MSBC Sect. 111.8 – Any permit issued shall be deemed abandoned and invalid unless the work authorized by it shall have been commenced within six (6) months after its issuance.

This certifies that Ken Steen, owner/contractor
has permission to install foundation 28x28
on 23 Fiddistown Dr. Plot 136, Lot 490

providing that the person accepting this permit shall in every respect conform to the terms of the application therefor on file in this office; to the provisions of the Statute of the Commonwealth and to the By-Laws of the City of New Bedford relating to the Inspection, Erection, Enlarging, Altering, Raising, Moving, Repairing or Tearing Down of a Building.

WIRING INSPECTOR

PLUMBING INSPECTOR

BUILDING INSPECTOR

YOUR AREA INSPECTOR IS:

Tom Welch

ROUGH FINISH

- Tel. 979-1540 Between 8:00 AM – 9:00 AM

NOTICE: NOTIFY INSPECTOR 48 HOURS
IN ADVANCE OF APPLYING
SHEATING OR LATHING

OCCUPANCY PERMIT REQUIRED BEFORE OCCUPANCY

No Building or Structure shall be used or occupied until the Certificate of Use and Occupancy shall have been issued by the Building Commissioner – MSBC. Sect. 120.1 – N.B. Zoning Ord. Sect. 9-269

THIS CARD MUST BE DISPLAYED IN A CONSPICUOUS PLACE ON THE PREMISES
AND NOT TORN DOWN OR REMOVED UNTIL COMPLETION OF WORK

SUBJECT TO MASSACHUSETTS STATE
BUILDING CODE REQUIREMENTS

BUILDING INSPECTOR

[illegible]

NS

15

Sunder Perumthi 24058

CONTRACCIÓN DE LÁNGRAN

Plot 136