



PERMIT NO.

24049

CITY OF NEW BEDFORD
SEWER AND/OR STORM DRAIN PERMIT

DATE 5/6/08

This certifies that permission is granted to

Property Owner: Brendan Gethings Address: 178 Martha St Tel.: Fall River MA 7742539188

To connect a sewer and/or storm drain located at Extend sewer main 288' easterly on Brantwood St
from existing dead end manhole.

Assessor's Plot 137A Lot....., to the sewer and/or storm drain in Brantwood Street

To be laid in accordance with the conditions in this application and the City of New Bedford ordinances.

TYPE OF USE: RESIDENTIAL COMMERCIAL INDUSTRIAL FLOW n/a G.P.D.

If applicant other than actual property owner, attach Letter of Authorization from Property Owner.

Name..... Tel.....

Mailing Address.....

The Bonded Contractor/Drain Layer authorized to perform this work is:

Franklin Brothers 4393 Acushnet Ave NB 508.998.8270

Name..... Address..... Tel.....

Type of Pipe Required: 8" ~~schedule 40~~ schedule 40 pvc

PERMIT EXPIRES ONE YEAR AFTER DATE OF ISSUE

- Requires separate connections for sewage and storm drain where applicable. Storm water cannot be discharged to a sanitary sewer.
- All work must be inspected and approved by a D.P.I. inspector before backfilling.
- If this connection is to be part of a private service shared jointly with other building owners, attach copy of Recorded Joint Maintenance Agreement.
- Permits can be issued to Industrial and/or Commercial Applicants only upon receipt and approval by the Commissioner of Public Infrastructure of required plans and supplemental information.
- In addition, a City-issued Industrial User Discharge Permit and/or a Sewer Extension/Connection Permit issued by the Commonwealth of Massachusetts D.E.P. shall be required by the City for Industrial Discharge into the sewer system.

Industrial User Discharge Permit No..... Date.....

Comm. Mass. Sewer Conn./Ext. Permit No..... Date.....

A Filing and Inspection Fee of \$450.00 plus an Entrance Fee of \$..... where applicable, must accompany this application.

Bank# Sovereign Bank Check# 8569 Date 5/1/2008 Receipt# 1819

Other requirements: 24 hr. inspection at 508-991-6150

Construct per approved plans. Install 2 mbs.

Connection made to Sewer Part of jointly-shared private line YES NO
Storm Drain

Applicant agrees to abide by the above terms, as well as all pertinent ordinances of the City of New Bedford, and such other special rules as the Commissioner of Public Infrastructure and/or City Engineer may deem necessary

[Signature]
Acting City Engineer

[Signature]
Signature of Property Owner or Representative

INSPECTOR'S REPORT

INSPECTED BY: _____

DATE: _____

COMMENTS: _____

APPROVED _____

SIGNATURE _____

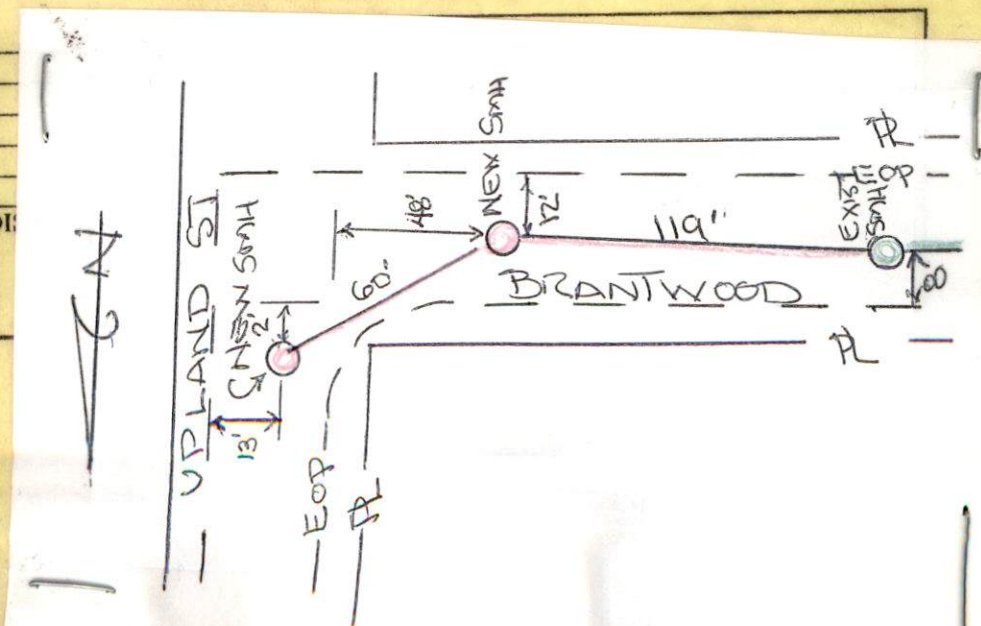



DEP
Filing?

PERMIT NO.

24049

CITY OF NEW BEDFORD
SEWER AND/OR STORM DRAIN PERMIT

DATE 5/6/08

This certifies that permission is granted to

Brendan Gethings 178 Martha St Fall River MA 774.253.9188
Property Owner Address Tel.

To connect a sewer and/or storm drain located at Extend sewer main 288' easterly on Brantwood St
from existing dead end manhole. See Permit
Assessor's Plot 137A Lot to the sewer and/or storm drain in Brantwood Street

To be laid in accordance with the conditions in this application and the City of New Bedford ordinances.

TYPE OF USE: RESIDENTIAL COMMERCIAL INDUSTRIAL FLOW n/a G.P.D.

If applicant other than actual property owner, attach Letter of Authorization from Property Owner.

Name Mailing Address Tel.

The Bonded Contractor/Drain Layer authorized to perform this work is:

Franklin Brothers 4393 Acushnet Ave NB 508.998.8270
Name Address Tel.

Type of Pipe Required: 8" ductile iron schedule 40 pvc

PERMIT EXPIRES ONE YEAR AFTER DATE OF ISSUE

- Requires separate connections for sewage and storm drain where applicable. Storm water cannot be discharged to a sanitary sewer.
- All work must be inspected and approved by a D.P.I. inspector before backfilling.
- If this connection is to be part of a private service shared jointly with other building owners, attach copy of Recorded Joint Maintenance Agreement.
- Permits can be issued to Industrial and/or Commercial Applicants only upon receipt and approval by the Commissioner of Public Infrastructure of required plans and supplemental information.
- In addition, a City-issued Industrial User Discharge Permit and/or a Sewer Extension/Connection Permit issued by the Commonwealth of Massachusetts D.E.P. shall be required by the City for Industrial Discharge into the sewer system.

Industrial User Discharge Permit No. Date

Comm. Mass. Sewer Conn./Ext. Permit No. Date

A Filing and Inspection Fee of \$450.00 plus an Entrance Fee of \$ where applicable, must accompany this application.

Bank# Sovereign Bank Check# 8569 Date 5/1/2008 Receipt# 7819

Other requirements: 24 hr inspection at 508-991-6150

Construct per approved plans. Install 2 mhs.

Connection made to Sewer Part of jointly-shared private line YES NO
Storm Drain

Applicant agrees to abide by the above terms, as well as all pertinent ordinances of the City of New Bedford, and such other special rules as the Commissioner of Public Infrastructure and/or City Engineer may deem necessary

Acting City Engineer

Signature of Property Owner or Representative

INSPECTOR'S REPORT

INSPECTED BY: _____
DATE: _____
COMMENTS: _____

APPROVED DISAPPROVED

SIGNATURE

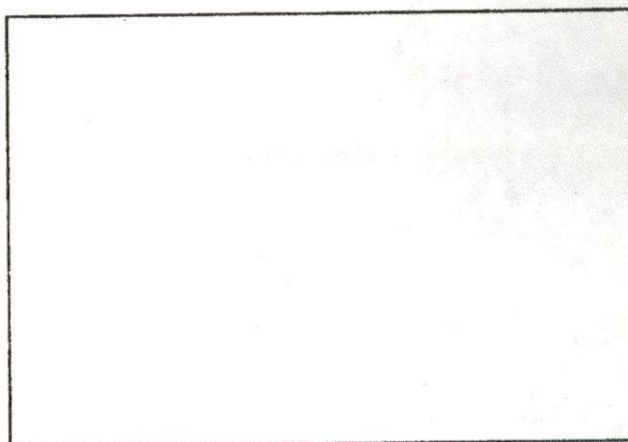

SKETCH PLAN



Massachusetts Department of Environmental Protection
Bureau of Resource Protection – Sewer Connections/Extensions

DEP Use Only:

BRP WP Compliance Certification

Transmittal Number _____

BRP WP 72 Sewer extensions less than 1000 feet
BRP WP 73 Sanitary & industrial connections greater than 15,000 gpd but less than or equal to 50,000 gpd

Town _____

Important:
When filling out forms on the computer, use only the tab key to move your cursor - do not use the return key.



The original of the transmittal form and this certification, signed by the appropriate municipal official, design engineer, and the applicant or authorized representative for the applicant should be submitted along with one copy to the appropriate Regional Office. A copy of the transmittal form and fee (if applicable) should be submitted to the Boston Office.

If additional space is required to properly answer any questions, please attach additional sheets and refer to the attachments in the space provided.

A. Certification Information

1. Name and Address of Applicant:

Name, Title _____

Street address _____

City/Town _____

Zip Code _____

Telephone Number (include area code and extension) _____

E-mail address (optional) _____

2. Name of Sewer System Owner:

Name _____

Municipality or Sewer District _____

Department _____

B. Project Information

1. Type of Project: ☐ Sewer Extension under 1000 feet ☐ Sewer Connection
☐ Industrial Connection

2. Project description:

3. Design Flow:

Total Sewage

gallons per day _____

Total Industrial

gallons per day _____



DEP
filing?

MIT NO.

CITY OF NEW BEDFORD
SEWER AND/OR STORM DRAIN PERMIT

DATE 5/6/08

24049

This certifies that permission is granted to

Brendan Gettings 178 Martha St Fall River MA 774 253 9188
Property Owner Address Tel.

To connect a sewer and/or storm drain located at Extend sewer main 288 easterly on Brantwood St
from existing dead end manhole. See Permit
Assessor's Plot 137A Lot....., to the sewer and/or storm drain in Brantwood Street

To be laid in accordance with the conditions in this application and the City of New Bedford ordinances.

TYPE OF USE: RESIDENTIAL COMMERCIAL INDUSTRIAL FLOW n/a G.P.D. 24215-201
for 0 to 115 northern on up/m

If applicant other than actual property owner, attach Letter of Authorization from Property Owner.

Name..... Tel.....

Mailing Address.....

The Bonded Contractor/Drain Layer authorized to perform this work is:

Franklin Brothers 4393 Acushnet Ave. N.B. 508 998 8270

Name Address Tel.

Type of Pipe Required: 8" schedule 40 pvc

PERMIT EXPIRES ONE YEAR AFTER DATE OF ISSUE

- Requires separate connections for sewage and storm drain where applicable. Storm water cannot be discharged to a sanitary sewer.
- All work must be inspected and approved by a D.P.I. inspector before backfilling.
- If this connection is to be part of a private service shared jointly with other building owners, attach copy of Recorded Joint Maintenance Agreement.
- Permits can be issued to connect 1 house under this permit water + applicants only upon receipt and approval by the Commissioner of information.
- In addition, a City-issued permit and/or a Sewer Extension/Connection Permit issued by the Commonwealth of Massachusetts must be obtained by the City for Industrial Discharge into the sewer system.
- Industrial User Discharge Date.....

Comm. Mass. Sewer Conn A Filing and Inspection Fee 1 sewer permit Date.....
of \$..... where applicable, must accompany this application.

Bank# Sovereign Date 5/1/2008 Receipt# 7819

Other requirements: 2.4. okayed attach this + 508-991-6150

Construct per approved plans. Install 2 m.h.s.

Connection made to Sewer Part of jointly-shared private line YES NO
Storm Drain

Applicant agrees to abide by the above terms, as well as all pertinent ordinances of the City of New Bedford, and such other special rules as the Commissioner of Public Infrastructure and/or City Engineer may deem necessary

Acting City Engineer

Signature of Property Owner or Representative

INSPECTOR'S REPORT

INSPECTED BY: _____

DATE: _____

COMMENTS: _____

APPROVED

DISAPPROVED

SIGNATURE

SKETCH PLAN

TYPE OF USE:

RESIDENTIAL

COMMERCIAL

INDUSTRIAL

FLOW 110 G.P.D.

If applicant other than actual property owner, attach Letter of Authorization from Property Owner.

Name.....Tel.....

Mailing Address.....

The Bonded Contractor/Drain Layer authorized to perform this work is:

FRANK LIN, BRIS. 4393 AINSHURST AVE., NEW BEDFORD, MA. 02745 508 998-9270

Name.....Address.....Tel.....

Type of Pipe Required: SDR 35 PVC

PERMIT EXPIRES ONE YEAR AFTER DATE OF ISSUE

- Requires separate connections for sewage and storm drain where applicable. Storm water cannot be discharged to a sanitary sewer.
- All work must be inspected and approved by a D.P.I. inspector before backfilling.
- If this connection is to be part of a private service shared jointly with other building owners, attach copy of Recorded Joint Maintenance Agreement.
- Permits can be issued to Industrial and/or Commercial Applicants only upon receipt and approval by the Commissioner of Public Infrastructure of required plans and supplemental information.
- In addition, a City-issued Industrial User Discharge Permit and/or a Sewer Extension/Connection Permit issued by the Commonwealth of Massachusetts D.E.P. shall be required by the City for Industrial Discharge into the sewer system.

Industrial User Discharge Permit No.....Date.....

Comm. Mass. Sewer Conn./Ext. Permit No.....Date.....

A Filing and Inspection Fee of \$450., plus an Entrance Fee of \$160. where applicable, must accompany this application.

Bank# Antennville, Ma. Check# 1124 Date 9-9-2010 Receipt#

Other requirements: 24 hour notice for inspection @ 508-991-6150

Connection made to Sewer Part of jointly-shared private line YES NO

Storm Drain

Applicant agrees to abide by the above terms, as well as all pertinent ordinances of the City of New Bedford, and such other special rules as the Commissioner of Public Infrastructure and/or City Engineer may deem necessary

Dwight M. Andrade
City Engineer

Michael Pacheco
Signature of Property Owner or Representative

INSPECTOR'S REPORT

INSPECTED BY: _____

DATE: _____

COMMENTS: _____

APPROVED _____ DIS _____

SEE WHITE SHEET
SIGNATURE

