



PERMIT NO.

24046

CITY OF NEW BEDFORD  
SEWER AND/OR STORM DRAIN PERMIT

DATE 4/22/08

This certifies that permission is granted to

Property Owner Alfredo Amador Address 343 Dyke St NB Tel. 508 990 3155

To connect a sewer and/or storm drain located at stub at property line

Assessor's Plot 81 Lot 10, to the sewer and/or storm drain in 8" - Dyke St Street

To be laid in accordance with the conditions in this application and the City of New Bedford ordinances.

TYPE OF USE: RESIDENTIAL ☒ COMMERCIAL ☐ INDUSTRIAL ☐ FLOW 330 G.P.D.

If applicant other than actual property owner, attach Letter of Authorization from Property Owner.

Name..... Tel.....

Mailing Address.....

The Bonded Contractor/Drain Layer authorized to perform this work is:

Name Dennis Tushnet Address..... Tel. 774-930-0632

Type of Pipe Required: sdw 35 pvc

PERMIT EXPIRES ONE YEAR AFTER DATE OF ISSUE

- Requires separate connections for sewage and storm drain where applicable. Storm water cannot be discharged to a sanitary sewer.
- All work must be inspected and approved by a D.P.I. inspector before backfilling.
- If this connection is to be part of a private service shared jointly with other building owners, attach copy of Recorded Joint Maintenance Agreement.
- Permits can be issued to Industrial and/or Commercial Applicants only upon receipt and approval by the Commissioner of Public Infrastructure of required plans and supplemental information.
- In addition, a City-issued Industrial User Discharge Permit and/or a Sewer Extension/Connection Permit issued by the Commonwealth of Massachusetts D.E.P. shall be required by the City for Industrial Discharge into the sewer system.

Industrial User Discharge Permit No..... Date.....

Comm. Mass. Sewer Conn./Ext. Permit No..... Date.....

A Filing and Inspection Fee of \$450, plus an Entrance Fee of \$308.70 where applicable, must accompany this application.

Bank# Lyc Check# 275 Date 4/23/08 Receipt# 7786

Other requirements: 24 hr inspection at 508 979 1527

Connection made to Sewer ☒ Storm Drain ☐ Part of jointly-shared private line YES NO

Applicant agrees to abide by the above terms, as well as all pertinent ordinances of the City of New Bedford, and such other special rules as the Commissioner of Public Infrastructure and/or City Engineer may deem necessary

Acting City Engineer Doris M. Andrade

Signature of Property Owner or Representative

INSPECTED BY: Bob Bichul  
DATE: 4/28/08  
COMMENTS:

APPROVED

DISAPPROVED

See attached copy of  
SIGNATURE  
permit w/ signature.

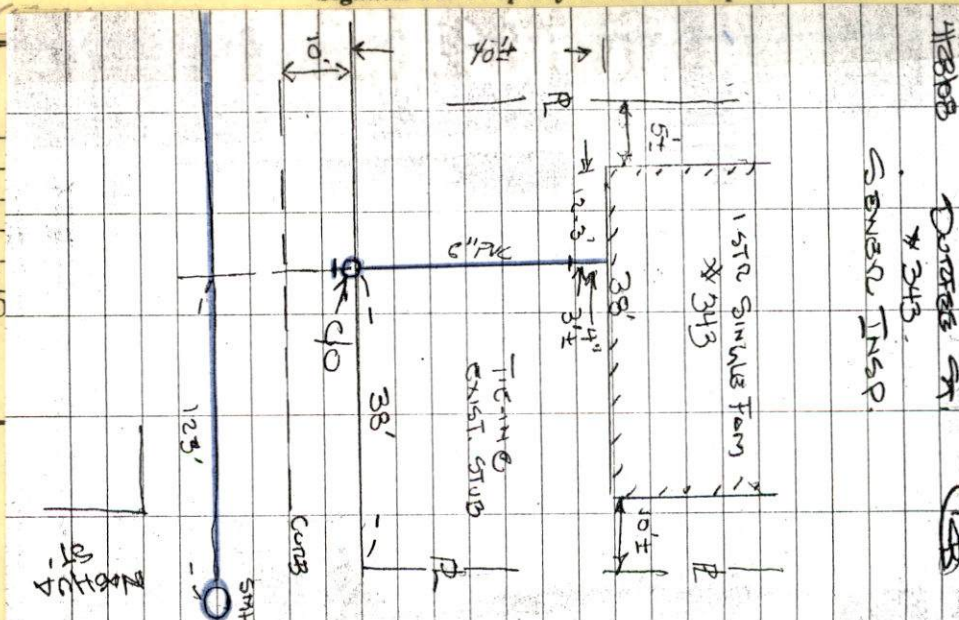





Mary - Health Dev.  
D.P.I. Inspector

PERMIT NO.

24046

CITY OF NEW BEDFORD  
SEWER AND/OR STORM DRAIN PERMIT

DATE 4/22/08

This certifies that permission is granted to

Alberto Amador 343 Duffee St NB 508 990 3155  
Property Owner Address Tel.

To connect a sewer and/or storm drain located at stub at property line

Assessor's Plot 81 Lot 10, to the sewer and/or storm drain in 8" - Duffee St Street

To be laid in accordance with the conditions in this application and the City of New Bedford ordinances.

TYPE OF USE: RESIDENTIAL ☒ COMMERCIAL INDUSTRIAL FLOW 330 G.P.D.

If applicant other than actual property owner, attach Letter of Authorization from Property Owner.

Name..... Tel.....

Mailing Address.....

The Bonded Contractor/Drain Layer authorized to perform this work is:

Dennis Mackey 774-230-0632  
Name Address Tel.

Type of Pipe Required: adv 3.5 pvc cell

PERMIT EXPIRES ONE YEAR AFTER DATE OF ISSUE

- Requires separate connections for sewage and storm drain where applicable. Storm water cannot be discharged to a sanitary sewer.
  - All work must be inspected and approved by a D.P.I. inspector before backfilling.
  - If this connection is to be part of a private service shared jointly with other building owners, attach copy of Recorded Joint Maintenance Agreement.
  - Permits can be issued to Industrial and/or Commercial Applicants only upon receipt and approval by the Commissioner of Public Infrastructure of required plans and supplemental information.
  - In addition, a City-issued Industrial User Discharge Permit and/or a Sewer Extension/Connection Permit issued by the Commonwealth of Massachusetts D.E.P. shall be required by the City for Industrial Discharge into the sewer system.
- Industrial User Discharge Permit No. .... Date.....

Comm. Mass. Sewer Conn./Ext. Permit No. .... Date.....

A Filing and Inspection Fee of \$450., plus an Entrance Fee of \$308.76 where applicable, must accompany this application.

Bank# Ligo Check# 275 Date 4/23/08 Receipt# 7786

Other requirements: 24 hr inspection at 508 979 1527

Connection made to Sewer ☒ Part of jointly-shared private line YES NO  
Storm Drain

Applicant agrees to abide by the above terms, as well as all pertinent ordinances of the City of New Bedford, and such other special rules as the Commissioner of Public Infrastructure and/or City Engineer may deem necessary

Quente M. Andrade  
Acting City Engineer mn

Alberto Amador  
Signature of Property Owner or Representative

INSPECTOR'S REPORT

INSPECTED BY: Bob Bickel  
DATE: 4/30/08  
COMMENTS:

APPROVED DISAPPROVED  
Bob Bickel  
SIGNATURE

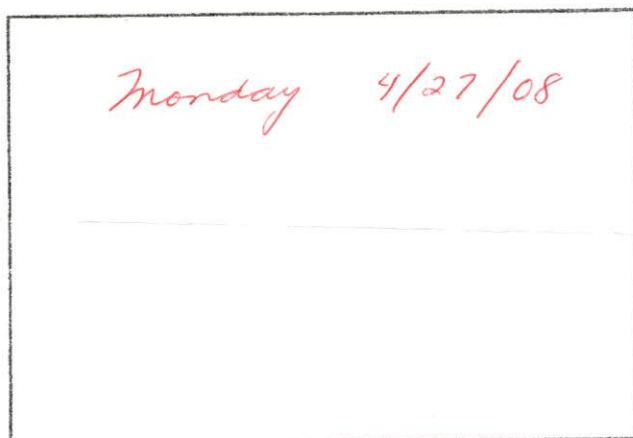

SKETCH PLAN

Rec'd 7/3/08

22

SENIOR INSP

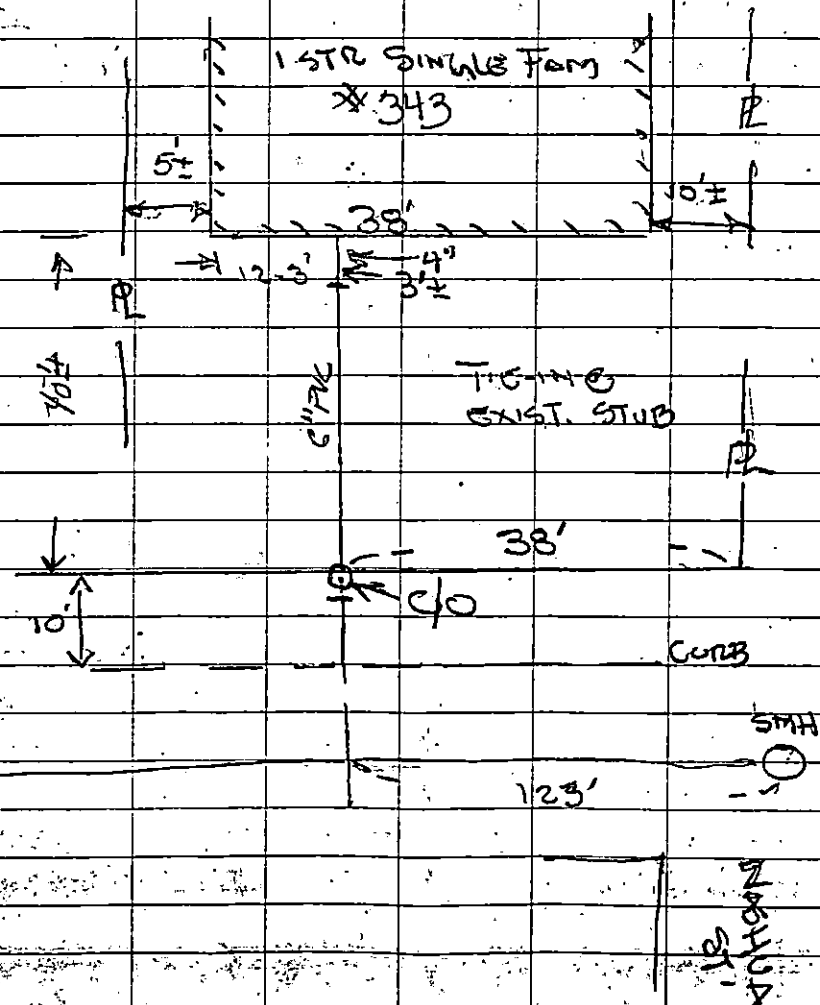

**DIG SAFE CALL CENTER**  
**MA-ME-NH-RI-VT**

**1-888-DIG-SAFE  
(1-888-344-7263)**





PERMIT NO.

24046

CITY OF NEW BEDFORD  
SEWER AND/OR STORM DRAIN PERMIT

DATE 4/22/08

This certifies that permission is granted to

Property Owner Alberto Amaral Address 343 Duffee St NB Tel. 508 990 3155

To connect a sewer and/or storm drain located at stub at property line

Assessor's Plot 81 Lot 10, to the sewer and/or storm drain in 8" - Duffee St Street

To be laid in accordance with the conditions in this application and the City of New Bedford ordinances.

TYPE OF USE: RESIDENTIAL ☒ COMMERCIAL INDUSTRIAL FLOW 330 G.P.D.

If applicant other than actual property owner, attach Letter of Authorization from Property Owner.

Name..... Tel.....

Mailing Address.....

The Bonded Contractor/Drain Layer authorized to perform this work is:

Name Dennis Luskens Address..... Tel. 774-930-0632

Type of Pipe Required: sdv 35 pvc

PERMIT EXPIRES ONE YEAR AFTER DATE OF ISSUE

- Requires separate connections for sewage and storm drain where applicable. Storm water cannot be discharged to a sanitary sewer.
- All work must be inspected and approved by a D.P.I. inspector before backfilling.
- If this connection is to be part of a private service shared jointly with other building owners, attach copy of Recorded Joint Maintenance Agreement.
- Permits can be issued to Industrial and/or Commercial Applicants only upon receipt and approval by the Commissioner of Public Infrastructure of required plans and supplemental information.
- In addition, a City-issued Industrial User Discharge Permit and/or a Sewer Extension/Connection Permit issued by the Commonwealth of Massachusetts D.E.P. shall be required by the City for Industrial Discharge into the sewer system.

Industrial User Discharge Permit No..... Date.....

Comm. Mass. Sewer Conn./Ext. Permit No..... Date.....

A Filing and Inspection Fee of \$450., plus an Entrance Fee of \$308.70 where applicable, must accompany this application.

Bank# Lys Check# 275 Date 4/23/08 Receipt# 7786

Other requirements: 24 hr inspection at 508 979 1527

Connection made to Sewer ☒ Storm Drain Part of jointly-shared private line YES NO

Applicant agrees to abide by the above terms, as well as all pertinent ordinances of the City of New Bedford, and such other special rules as the Commissioner of Public Infrastructure and/or City Engineer may deem necessary

Acting City Engineer Quate M. Andrade mn

Signature of Property Owner or Representative Alberto Amaral

INSPECTOR'S REPORT

INSPECTED BY: \_\_\_\_\_

DATE: \_\_\_\_\_

COMMENTS: \_\_\_\_\_

APPROVED

DISAPPROVED

SIGNATURE

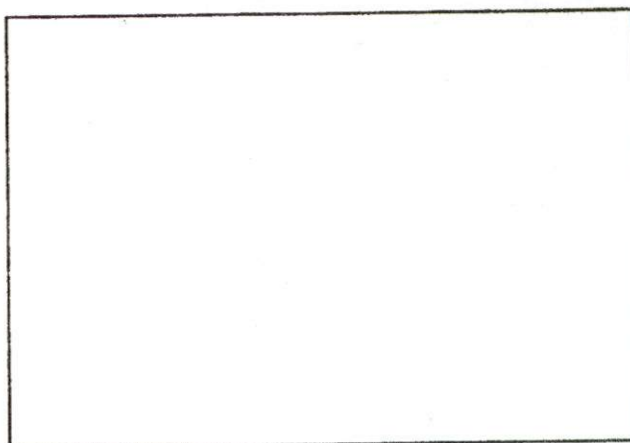

SKETCH PLAN

## Mary T. Neves

---

**From:** Sarah Porter  
**Sent:** Wednesday, April 23, 2008 8:30 AM  
**To:** Mary T. Neves  
**Subject:** RE: sewer permit

Hi Mary, yes you can issue that

-----Original Message-----

**From:** Mary T. Neves  
**Sent:** Tuesday, April 22, 2008 8:43 AM  
**To:** Sarah Porter  
**Subject:** sewer permit

Hi Sarah,

The owner of plot 81 lot 10 applied for a sewer permit. The address is 343 Durfee Street. A stub exists at the site. May we issue the permit?

Thanks for your help.