



PERMIT NO.

24044

CITY OF NEW BEDFORD
SEWER AND/OR STORM DRAIN PERMIT

DATE

4/10/08
4/11/08

This certifies that permission is granted to

Property Owner Barbara Meehan Address 3837 Acushnet Ave. New Bedford, MA Tel. 508-995-4222
3837 Acushnet Ave.To connect a sewer and/or storm drain located at stub at property lineAssessor's Plot 134 Lot 11, to the sewer and/or storm drain in Acushnet Avenue Street

To be laid in accordance with the conditions in this application and the City of New Bedford ordinances.

TYPE OF USE: RESIDENTIAL COMMERCIAL INDUSTRIAL FLOW 110 G.P.D.

If applicant other than actual property owner, attach Letter of Authorization from Property Owner.

Name..... Tel.....

Mailing Address.....

The Bonded Contractor/Drain Layer authorized to perform this work is:

Name Scott Franklin Address 4333 Acushnet Ave. N.B. Tel. 508-998-8270Type of Pipe Required: sdn 3.5 pvc

PERMIT EXPIRES ONE YEAR AFTER DATE OF ISSUE

- Requires separate connections for sewage and storm drain where applicable. Storm water cannot be discharged to a sanitary sewer.
- All work must be inspected and approved by a D.P.I. inspector before backfilling.
- If this connection is to be part of a private service shared jointly with other building owners, attach copy of Recorded Joint Maintenance Agreement.
- Permits can be issued to Industrial and/or Commercial Applicants only upon receipt and approval by the Commissioner of Public Infrastructure of required plans and supplemental information.
- In addition, a City-issued Industrial User Discharge Permit and/or a Sewer Extension/Connection Permit issued by the Commonwealth of Massachusetts D.E.P. shall be required by the City for Industrial Discharge into the sewer system.

Industrial User Discharge Permit No..... Date.....

Comm. Mass. Sewer Conn./Ext. Permit No..... Date.....

A Filing and Inspection Fee of \$450.00 plus an Entrance Fee of \$700.00 where applicable, must accompany this application.Bank# Webster Bank Check# 1526 Date 4-10-08 Receipt# 7771Other requirements: 24 hr inspection notice at 508.979.1527checked w/ Bob Bichel - OK for DWP - today @ 1:00Connection made to Sewer Part of jointly-shared private line YES NO
Storm Drain

Applicant agrees to abide by the above terms, as well as all pertinent ordinances of the City of New Bedford, and such other special rules as the Commissioner of Public Infrastructure and/or City Engineer may deem necessary

Dante M. Andrade
City Engineer[Signature]
Signature of Property Owner or Representative

INSPECTOR'S REPORT

INSPECTED BY: Bob BichelDATE: 4/10/08

COMMENTS:

APPROVED

DISAPPROVED

SIGNATURE

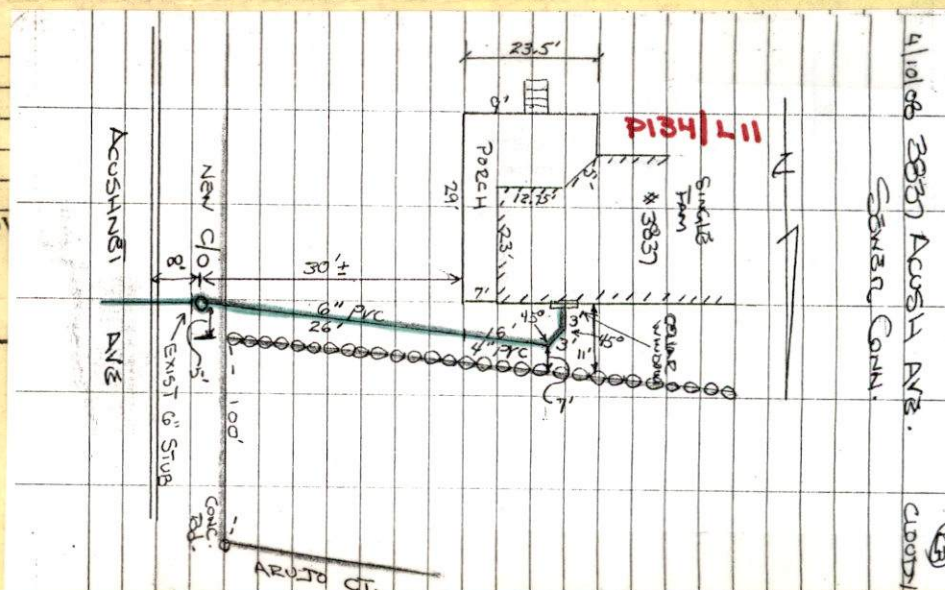
(See attached.)



Bob Bichel

4/10/08

DATE 4/1/08

PERMIT NO.

24044

CITY OF NEW BEDFORD
SEWER AND/OR STORM DRAIN PERMIT

This certifies that permission is granted to

Barbara Meehan 3837 Acushnet Ave New Bedford, MA
Property Owner Address Tel. 508-995-4222

To connect a sewer and/or storm drain located at stub at property line

Assessor's Plot 134 Lot 11, to the sewer and/or storm drain in Acushnet Avenue Street

To be laid in accordance with the conditions in this application and the City of New Bedford ordinances.

TYPE OF USE: RESIDENTIAL COMMERCIAL INDUSTRIAL FLOW 110 G.P.D.

If applicant other than actual property owner, attach Letter of Authorization from Property Owner.

Name Mailing Address Tel.

The Bonded Contractor/Drain Layer authorized to perform this work is:

Scott Franklin 4323 Acushnet Ave N.B. 508-998-8270
Name Address Tel.

Type of Pipe Required: sdr 3.5 pvc

PERMIT EXPIRES ONE YEAR AFTER DATE OF ISSUE

- Requires separate connections for sewage and storm drain where applicable. Storm water cannot be discharged to a sanitary sewer.
 - All work must be inspected and approved by a D.P.I. inspector before backfilling.
 - If this connection is to be part of a private service shared jointly with other building owners, attach copy of Recorded Joint Maintenance Agreement.
 - Permits can be issued to Industrial and/or Commercial Applicants only upon receipt and approval by the Commissioner of Public Infrastructure of required plans and supplemental information.
 - In addition, a City-issued Industrial User Discharge Permit and/or a Sewer Extension/Connection Permit issued by the Commonwealth of Massachusetts D.E.P. shall be required by the City for Industrial Discharge into the sewer system.
- Industrial User Discharge Permit No. Date

Comm. Mass. Sewer Conn./Ext. Permit No. Date

A Filing and Inspection Fee of \$150.00 plus an Entrance Fee of \$700.00 where applicable, must accompany this application.

Bank# Webster Bank Check# 1526 Date 4-10-08 Receipt# 7771

Other requirements: 24 hr inspection notice at 508-999-1527

checked w/ Bob Bichel - OK for disp. today @ 1:00

Connection made to Sewer Part of jointly-shared private line YES NO
Storm Drain

Applicant agrees to abide by the above terms, as well as all pertinent ordinances of the City of New Bedford, and such other special rules as the Commissioner of Public Infrastructure and/or City Engineer may deem necessary

Maite M. Andrade
City Engineer

Signature of Property Owner or Representative

INSPECTOR'S REPORT

INSPECTED BY: [Signature]
DATE: 4/10/08
COMMENTS:

APPROVED DISAPPROVED

[Signature]
SIGNATURE

Inspection
4-10-08 - Friday
@ 1:00 P.M.

SKETCH PLAN

Rec'd 7/31/08

(Bob had already submitted this previously - was on last sewer report I did. AVE)

Franklin Contracting, Inc.

4393 Acushnet Avenue
New Bedford, MA 02745
Office Phone: 508-998-8270

JOB _____

SHEET NO. _____

OF _____

CALCULATED BY _____

DATE _____

CHECKED BY _____

DATE _____

SCALE _____

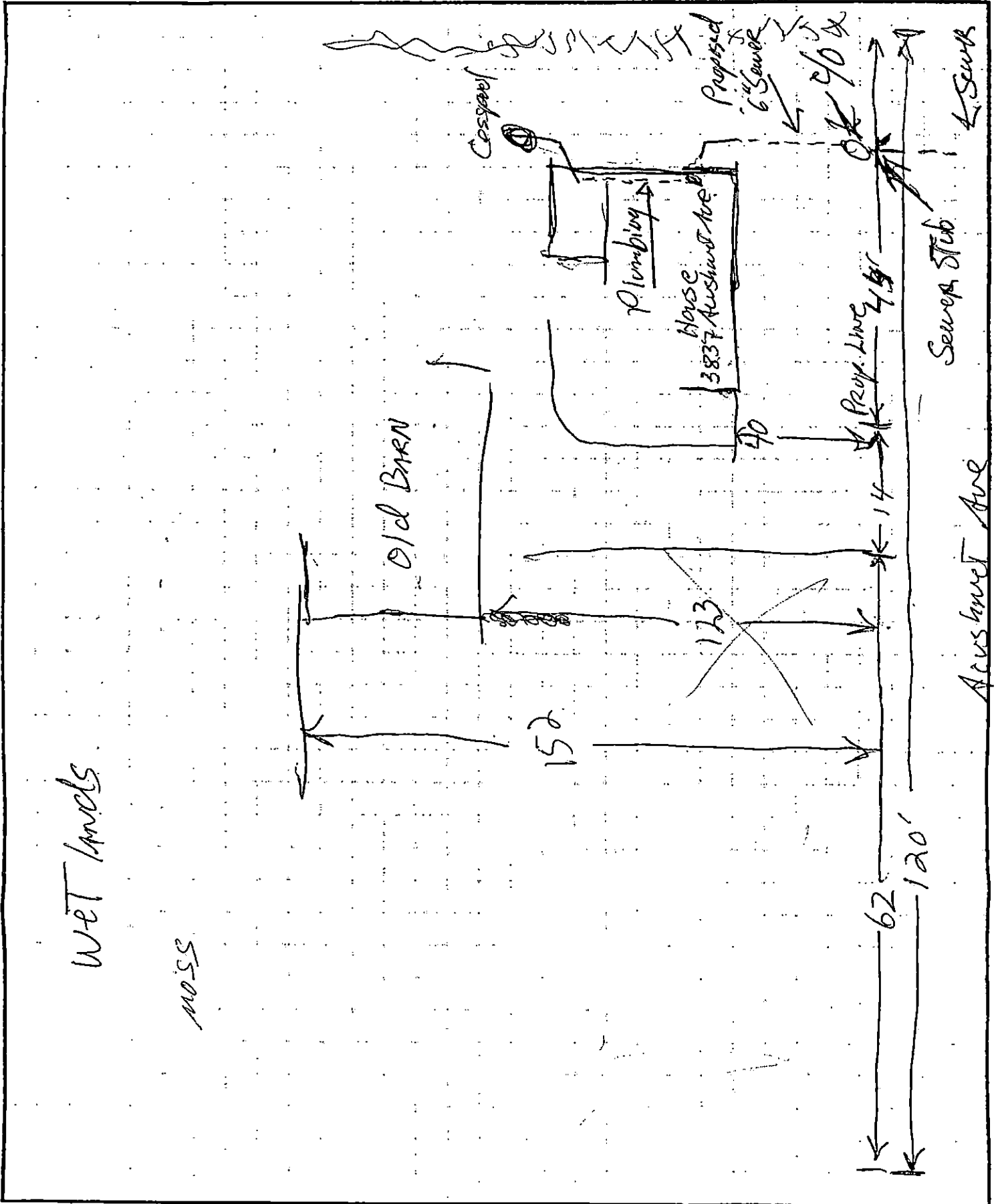

3037 ACUSH. AVE. SEVEN CORN.

4/10/08

RB

CONTRACTOR SCOTT FRANKLIN

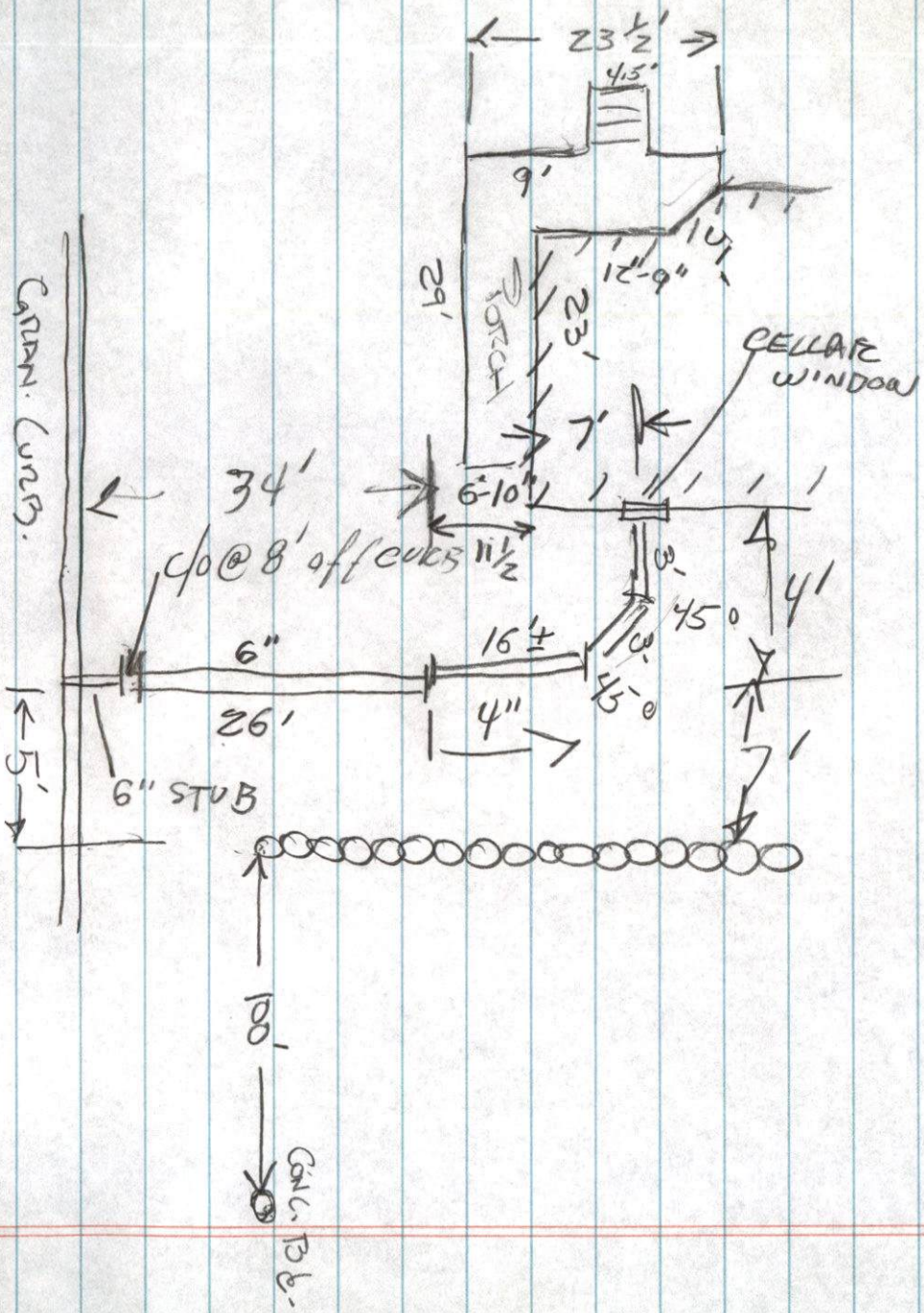

ACUSH. AVE.

4/10/08 3837 ACUSH AVE.
SEWER CONN.

(25) CLOUTY



3837 ACUSH AVE
SEWER CONN.

Permit # 24044

CONTRACTOR: SCOTT TRANLLUN

INSP. BY (28)

(5)

4/10/08 3837 ACUSH AVE.

(2) CLOUDY

SEWER CONN.

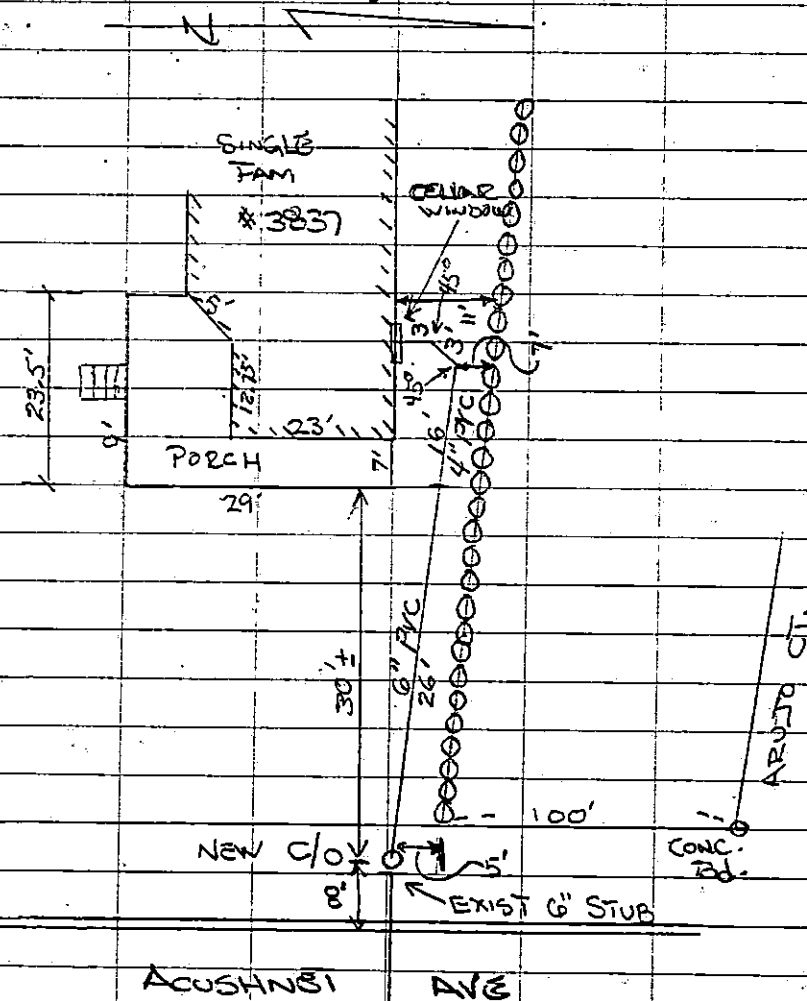

(5)

3837 ACUSH AVE
SEWER CONN.

PERMIT # 24044

CONTRACTOR: SCOTT FRANKLIN

INSP. BY (TR)



PERMIT NO.

24044

CITY OF NEW BEDFORD
SEWER AND/OR STORM DRAIN PERMIT

DATE 4/10/08
4/1/08

This certifies that permission is granted to

Barbara Meehan 3837 Acushnet Ave New Bedford, MA
Property Owner Address Tel. 508-995-4222

To connect a sewer and/or storm drain located at stub at property line

Assessor's Plot 134 Lot 11, to the sewer and/or storm drain in Acushnet Avenue Street

To be laid in accordance with the conditions in this application and the City of New Bedford ordinances.

TYPE OF USE: RESIDENTIAL COMMERCIAL INDUSTRIAL FLOW 110 G.P.D.

If applicant other than actual property owner, attach Letter of Authorization from Property Owner.

Name..... Tel.....

Mailing Address.....

The Bonded Contractor/Drain Layer authorized to perform this work is:

Scott Franklin 4393 Acushnet Ave N.B. 508-998-8270
Name Address Tel.

Type of Pipe Required: sdr 3.5 pvc

PERMIT EXPIRES ONE YEAR AFTER DATE OF ISSUE

- Requires separate connections for sewage and storm drain where applicable. Storm water cannot be discharged to a sanitary sewer.
- All work must be inspected and approved by a D.P.I. inspector before backfilling.
- If this connection is to be part of a private service shared jointly with other building owners, attach copy of Recorded Joint Maintenance Agreement.
- Permits can be issued to Industrial and/or Commercial Applicants only upon receipt and approval by the Commissioner of Public Infrastructure of required plans and supplemental information.
- In addition, a City-issued Industrial User Discharge Permit and/or a Sewer Extension/Connection Permit issued by the Commonwealth of Massachusetts D.E.P. shall be required by the City for Industrial Discharge into the sewer system.

Industrial User Discharge Permit No..... Date.....

Comm. Mass. Sewer Conn./Ext. Permit No..... Date.....

A Filing and Inspection Fee of \$450.00 plus an Entrance Fee of \$700.00 where applicable, must accompany this application.

Bank# Webster Bank Check# 1526 Date 4-10-08 Receipt# 7771

Other requirements: 24 hr inspection notice at 508.979.1527

checked w/ Bob Bichel - OK for disp. today @ 1:00

Connection made to Sewer Part of jointly-shared private line YES NO
Storm Drain

Applicant agrees to abide by the above terms, as well as all pertinent ordinances of the City of New Bedford, and such other special rules as the Commissioner of Public Infrastructure and/or City Engineer may deem necessary

Duarte M. Andrade
City Engineer

[Signature]
Signature of Property Owner or Representative

INSPECTOR'S REPORT

INSPECTED BY: _____

DATE: _____

COMMENTS: _____

APPROVED

DISAPPROVED

SIGNATURE

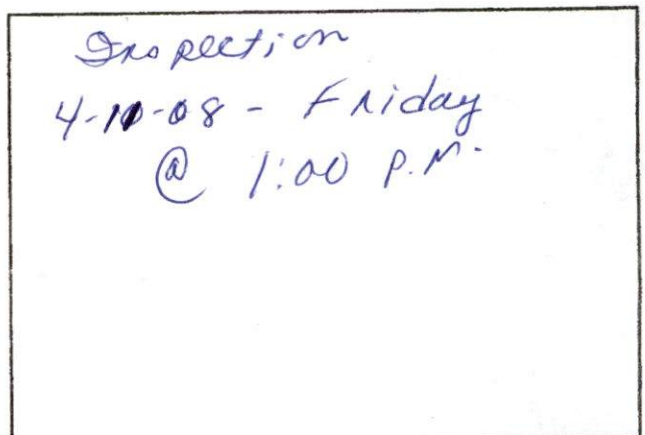

SKETCH PLAN



3045 for

PERMIT NO.

24044

CITY OF NEW BEDFORD
SEWER AND/OR STORM DRAIN PERMIT

This certifies that permission is granted to

Barbara Meehan 3837 Acushnet Ave New Bedford, MA 4/10/08
 Property Owner Address Tel. 508-995-4222

To connect a sewer and/or storm drain located at... stub at property line...

Assessor's Plot 134 Lot 11, to the sewer and/or storm drain in... Acushnet Ave... Street

To be laid in accordance with the conditions in this application and the City of New Bedford ordinances.

TYPE OF USE: RESIDENTIAL COMMERCIAL INDUSTRIAL FLOW 110 G.P.D.

If applicant other than actual property owner, attach Letter of Authorization from Property Owner.

Name... Tel...

Mailing Address...

The Bonded Contractor/Drain Layer authorized to perform this work is:

Scott Frankel 4323 Acushnet Ave MA 508-998-8270

Name Address Tel.

Type of Pipe Required: 3.5 ft. pipe

PERMIT EXPIRES ONE YEAR AFTER DATE OF ISSUE

- Requires separate connections for sewage and storm drain where applicable. Storm water cannot be discharged to a sanitary sewer.
 - All work must be inspected and approved by a D.P.I. inspector before backfilling.
 - If this connection is to be part of a private service shared jointly with other building owners, attach copy of Recorded Joint Maintenance Agreement.
 - Permits can be issued to Industrial and/or Commercial Applicants only upon receipt and approval by the Commissioner of Public Infrastructure of required plans and supplemental information.
 - In addition, a City-issued Industrial User Discharge Permit and/or a Sewer Extension/Connection Permit issued by the Commonwealth of Massachusetts D.E.P. shall be required by the City for Industrial Discharge into the sewer system.
- Industrial User Discharge Permit No. Date

Comm. Mass. Sewer Conn./Ext. Permit No. Date

A Filing and Inspection Fee of \$150.00 plus an Entrance Fee of \$75.00, where applicable, must accompany this application.

Bank# Check# Date Receipt#

Other requirements: 27 hr inspection notice at 508-998-8270

Connection made to Sewer Part of jointly-shared private line YES NO
 Storm Drain

Applicant agrees to abide by the above terms, as well as all pertinent ordinances of the City of New Bedford, and such other special rules as the Commissioner of Public Infrastructure and/or City Engineer may deem necessary

City Engineer

Signature of Property Owner or Representative

INSPECTOR'S REPORT

INSPECTED BY: _____

DATE: _____

COMMENTS: _____

APPROVED

DISAPPROVED

SIGNATURE

Mary T. Neves

To: Sarah Porter
Subject: RE: sewer permit 24044

-----Original Message-----

From:
Sent:
To:
Subject:

E mail to

OK.

Sarah Porter
3/31/08

3837 Acushnet Ave
Sewer
Permit
286+
x25
450.00

\$700 508-995-4222
Barbara Meehan

(Edward Meehan
deceased husband)

\$1150.00

is listed. The owner was given a list of the bonded contractors

From: Sarah Porter
Sent: Monday, March 31, 2008 12:56 PM
To: Mary T. Neves
Subject: RE: sewer permit 24044

Hi Mary - please forward me the application - wetlands are in the rear of the property - so I just need the contractor to provide us with some information
It should not require a separate permit from the Conservation Commission, and we want them to tie in - as their septic system is probably very old

Thanks

Sarah ☺

508-961-3045 fax

-----Original Message-----

From: **Mary T. Neves**
Sent: Monday, March 31, 2008 12:23 PM
To: Sarah Porter
Subject: sewer permit 24044

Hi Sarah,

The owner of 3837 Acushnet Avenue wants to connect to the sewer stub at their property.

The plot is 134 and the lot is 11.

May we issue the permit?

Thanks for your help.



CITY OF NEW BEDFORD MASSACHUSETTS

D.P.I. -Engineering Division

1105 Shawmut Ave.

New Bedford, Ma. 02746

Tel: 508-991-6150

Fax: 508-961-3054

Ronald Labelle
Commissioner

Duarte M. Andrade,
Acting City Engineer

To Whom It May Concern:

I Barbara & Melon 16 Wren St New Bedford, MA 02745, being
(Name) (Mailing Address)

Owner of property located at 3837 Acushnet Ave

Plot 134, Lot 11, hereby agree to allow SCOTT FRANKLIN
(Name)

4393 Acushnet Ave New Bedford, MA to act on my behalf including affixing my
(Mailing Address)

signature in securing permit for:

☒ Sewer/Drain Service Permits
☐ Water Service Permits
☐ Driveway Installation Permits
☐ Sidewalk Installation Permits

I further agree to conform to, and abide by, All City rules and ask regulations applicable to the permit (s) being applied for:

Name Barbara & Melon
Signature

16 Wren St
Address

4/10/08 508-995-4222
Date Telephone number

Office Phone: 508-998-8270

JOB

SHEET NO.

OF

CALCULATED BY_

DATE _____

CHECKED BY _____

DATE _____

SCALE

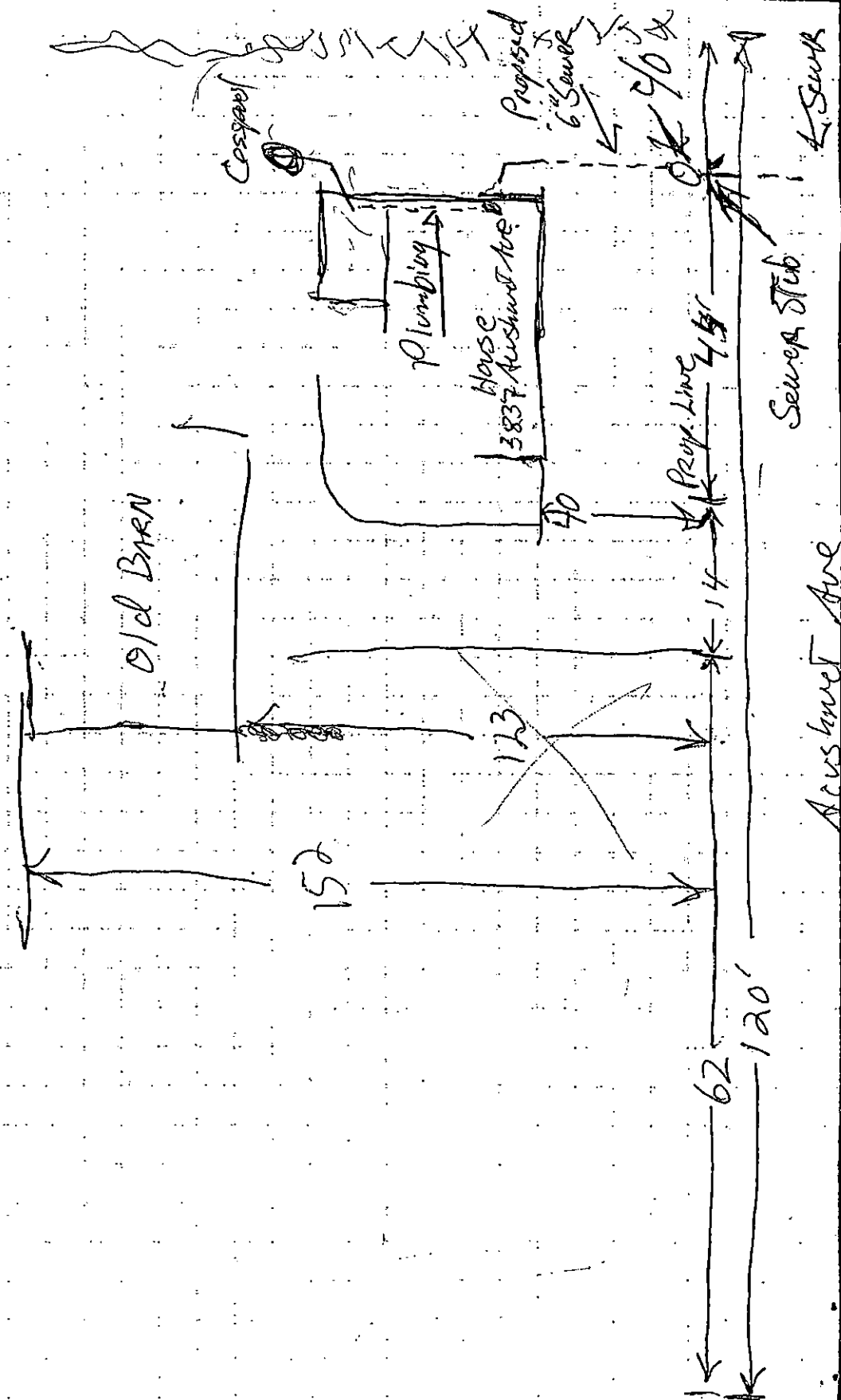

Wet lands

5505



PERMIT NO.

24044

CITY OF NEW BEDFORD
SEWER AND/OR STORM DRAIN PERMIT

DATE 4/10/08

This certifies that permission is granted to

Barbara Meehan 3837 Acushnet Ave New Bedford, MA
Property Owner Address Tel. 508-995-4222

To connect a sewer and/or storm drain located at stub at property line

Assessor's Plot 134 Lot 11, to the sewer and/or storm drain in Acushnet Avenue Street

To be laid in accordance with the conditions in this application and the City of New Bedford ordinances.

TYPE OF USE: RESIDENTIAL COMMERCIAL INDUSTRIAL FLOW 110 G.P.D.

If applicant other than actual property owner, attach Letter of Authorization from Property Owner.

Name Mailing Address Tel.

The Bonded Contractor/Drain Layer authorized to perform this work is:

Scott Franklin 4323 Acushnet Ave MA 508-998-8270
Name Address Tel.

Type of Pipe Required: ads 3.5 pvc

PERMIT EXPIRES ONE YEAR AFTER DATE OF ISSUE

- Requires separate connections for sewage and storm drain where applicable. Storm water cannot be discharged to a sanitary sewer.
 - All work must be inspected and approved by a D.P.I. inspector before backfilling.
 - If this connection is to be part of a private service shared jointly with other building owners, attach copy of Recorded Joint Maintenance Agreement.
 - Permits can be issued to Industrial and/or Commercial Applicants only upon receipt and approval by the Commissioner of Public Infrastructure of required plans and supplemental information.
 - In addition, a City-issued Industrial User Discharge Permit and/or a Sewer Extension/Connection Permit issued by the Commonwealth of Massachusetts D.E.P. shall be required by the City for Industrial Discharge into the sewer system.
- Industrial User Discharge Permit No. Date

Comm. Mass. Sewer Conn./Ext. Permit No. Date

A Filing and Inspection Fee of \$150.00 plus an Entrance Fee of \$700.00 where applicable, must accompany this application.

Bank# Webster Bank Check# 1526 Date 4-10-08 Receipt# 7771

Other requirements: 24 hr inspection notice at 508-998-8270

checked w/ Bob Bichel - OK for disp today @ 1:00

Connection made to Sewer Part of jointly-shared private line YES NO
Storm Drain

Applicant agrees to abide by the above terms, as well as all pertinent ordinances of the City of New Bedford, and such other special rules as the Commissioner of Public Infrastructure and/or City Engineer may deem necessary

Duarte M. Andrade
City Engineer

[Signature]
Signature of Property Owner or Representative

INSPECTOR'S REPORT

INSPECTED BY: _____
DATE: _____
COMMENTS: _____

APPROVED

DISAPPROVED

SIGNATURE

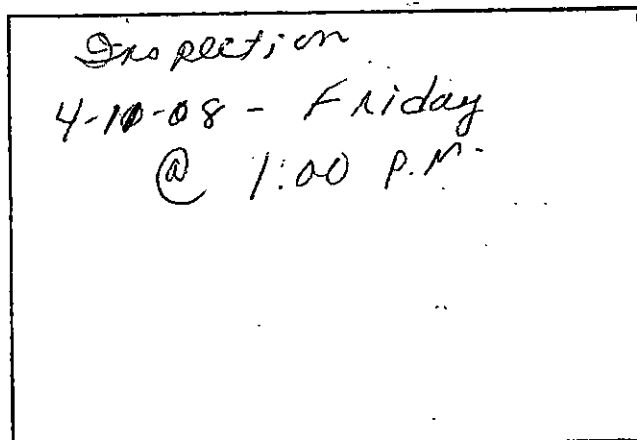

SKETCH PLAN