

24040

**CITY OF NEW BEDFORD  
SEWER AND/OR STORM DRAIN PERMIT**

DATE 2/21/68

This certifies that permission is granted to

Ralph Mufford 158 Glas. Melomba Bldg NB Ma 508 965 8355

To connect a sewer and/or storm drain located at 97 Tachibana Place

Assessor's Plot 136 G Lot 222 to the sewer and/or storm drain in 8" sewer Tule Place Street

To be laid in accordance with the conditions in this application and the City of New Bedford ordinances.

TYPE OF USE: ☒ RESIDENTIAL ☐ COMMERCIAL ☐ INDUSTRIAL FLOW 330 G.P.D.

If applicant other than actual property owner, attach Letter of Authorization from Property Owner.

Name..... Tel.....

Mailing Address.....

The Bonded Contractor/Drain Layer authorized to perform this work is:

The Bonded Contractor/Drain Layer authorized to perform this work is: D. W. White Construction Co. 867 Middle Rd. Acushnet Ma 02743

[illegible]

Type of Pipe Required: sdh 35 pvc 508 76 38868

**PERMIT EXPIRES ONE YEAR AFTER DATE OF ISSUE**

- Requires separate connections for sewage and storm drain where applicable. Storm water cannot be discharged to a sanitary sewer.
- All work must be inspected and approved by a D.P.I. inspector before backfilling.
- If this connection is to be part of a private service shared jointly with other building owners, attach copy of Recorded Joint Maintenance Agreement.
- Permits can be issued to Industrial and/or Commercial Applicants only upon receipt and approval by the Commissioner of Public Infrastructure of required plans and supplemental information.
- In addition, a City-issued Industrial User Discharge Permit and/or a Sewer Extension/Connection Permit issued by the Commonwealth of Massachusetts D.E.P. shall be required by the City for Industrial Discharge into the sewer system.

Industrial User Discharge Permit No. .... Date .....

Comm. Mass. Sewer Conn./Ext. Permit No. .... Date .....

A Filing and Inspection Fee of \$450.00, plus an Entrance Fee of \$..... where applicable, must accompany this application.

Bank# BCP Check# 20497 Date 2/8/08 Receipt# 7684

Other requirements: 24 hr inspection at 508 9791527

Connection made to	<u>Sewer</u>	Part of jointly-shared private line	YES	<u>NO</u>
	Storm Drain			

**Applicant agrees to abide by the above terms, as well as all pertinent ordinances of the City of New Bedford, and such other special rules as the Commissioner of Public Infrastructure and/or City Engineer may deem necessary**

.....  
 Acting City Engineer mn

.....  
Signature of Property Owner or Representative

## INSPECTOR'S REPORT

INSPECTED BY: SEE WHITE SHEET

DATE:

**COMMENTS:**

APPROVED

## DISAPPEAR

**SIGNATURE**

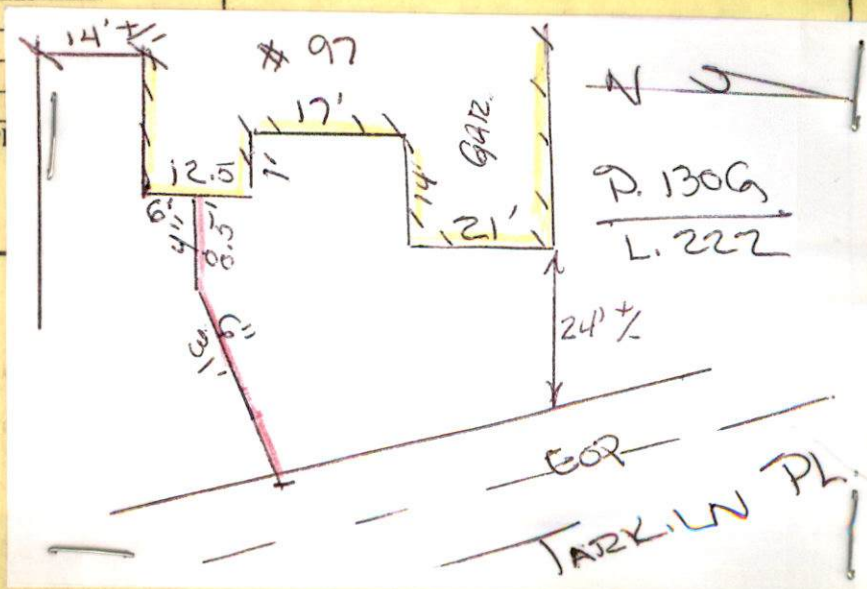





PERMIT NO.

24040

CITY OF NEW BEDFORD  
SEWER AND/OR STORM DRAIN PERMIT

DATE 2/2/08

This certifies that permission is granted to

Ralph Mulford 158 Chas. Melombs Blvd NB, Ma. 508.965.8355  
Property Owner Address Tel.

To connect a sewer and/or storm drain located at 97 Tashila Place

Assessor's Plot 130 G. Lot 222, to the sewer and/or storm drain in 8<sup>th</sup> Ave Tashila Place Street

To be laid in accordance with the conditions in this application and the City of New Bedford ordinances.

TYPE OF USE: ☒ RESIDENTIAL ☐ COMMERCIAL ☐ INDUSTRIAL FLOW 330 G.P.D.

If applicant other than actual property owner, attach Letter of Authorization from Property Owner.

Name..... Tel.....

Mailing Address.....

The Bonded Contractor/Drain Layer authorized to perform this work is:

D. W. White Construction Co. 867 Middle Rd Acushnet, Ma 02743  
Name Address Tel.

Type of Pipe Required: sdn 3.5 pvc 508.763.8868

PERMIT EXPIRES ONE YEAR AFTER DATE OF ISSUE

- Requires separate connections for sewage and storm drain where applicable. Storm water cannot be discharged to a sanitary sewer.
  - All work must be inspected and approved by a D.P.I. inspector before backfilling.
  - If this connection is to be part of a private service shared jointly with other building owners, attach copy of Recorded Joint Maintenance Agreement.
  - Permits can be issued to Industrial and/or Commercial Applicants only upon receipt and approval by the Commissioner of Public Infrastructure of required plans and supplemental information.
  - In addition, a City-issued Industrial User Discharge Permit and/or a Sewer Extension/Connection Permit issued by the Commonwealth of Massachusetts D.E.P. shall be required by the City for Industrial Discharge into the sewer system.
- Industrial User Discharge Permit No..... Date.....

Comm. Mass. Sewer Conn./Ext. Permit No..... Date.....

A Filing and Inspection Fee of \$450.00 plus an Entrance Fee of \$..... where applicable, must accompany this application.

Bank# BCP Check# 20497 Date 2/8/08 Receipt# 7684

Other requirements: 24 hr inspection at 508.972.1527

Connection made to Sewer Part of jointly-shared private line YES NO  
Storm Drain

Applicant agrees to abide by the above terms, as well as all pertinent ordinances of the City of New Bedford, and such other special rules as the Commissioner of Public Infrastructure and/or City Engineer may deem necessary

Duarte M. Andrade  
Acting City Engineer mn

Ralph K. [Signature]  
Signature of Property Owner or Representative

INSPECTOR'S REPORT

INSPECTED BY: \_\_\_\_\_  
DATE: \_\_\_\_\_  
COMMENTS: \_\_\_\_\_

APPROVED \_\_\_\_\_ DISAPPROVED \_\_\_\_\_

SIGNATURE

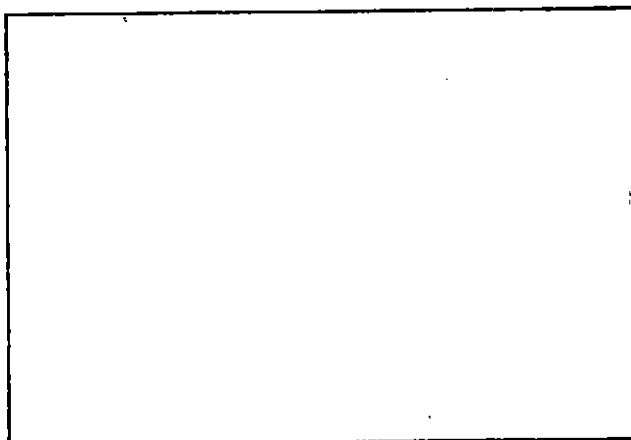

SKETCH PLAN



Inspector's Copy

PERMIT NO.

CITY OF NEW BEDFORD  
SEWER AND/OR STORM DRAIN PERMIT

DATE 2/2/08

24040

This certifies that permission is granted to

Ralph Mulford 158 Chas. Melomba Blvd. N.B. Ma. 508.945.2355  
Property Owner Address Tel.

To connect a sewer and/or storm drain located at 97 Tasheln Place

Assessor's Plot 130.6 Lot 222, to the sewer and/or storm drain in 8 sewer Tasheln Place Street

To be laid in accordance with the conditions in this application and the City of New Bedford ordinances.

TYPE OF USE: ☒ RESIDENTIAL ☐ COMMERCIAL ☐ INDUSTRIAL FLOW 330 G.P.D.

If applicant other than actual property owner, attach Letter of Authorization from Property Owner.

Name.....Tel.....  
Mailing Address.....

The Bonded Contractor/Drain Layer authorized to perform this work is:

D. W. White Construction Co. 867 Middle Rd. Acushnet Ma. 02743  
Name Address Tel.  
Type of Pipe Required: sdn 3.5 pvc 508.743.8868

PERMIT EXPIRES ONE YEAR AFTER DATE OF ISSUE

- Requires separate connections for sewage and storm drain where applicable. Storm water cannot be discharged to a sanitary sewer.
  - All work must be inspected and approved by a D.P.I. inspector before backfilling.
  - If this connection is to be part of a private service shared jointly with other building owners, attach copy of Recorded Joint Maintenance Agreement.
  - Permits can be issued to Industrial and/or Commercial Applicants only upon receipt and approval by the Commissioner of Public Infrastructure of required plans and supplemental information.
  - In addition, a City-issued Industrial User Discharge Permit and/or a Sewer Extension/Connection Permit issued by the Commonwealth of Massachusetts D.E.P. shall be required by the City for Industrial Discharge into the sewer system.
- Industrial User Discharge Permit No.....Date.....

Comm. Mass. Sewer Conn./Ext. Permit No.....Date.....

A Filing and Inspection Fee of \$450.00 as an Entrance Fee of \$..... where applicable, must accompany this application.

Bank# BCP Check# 20497 Date 2/8/08 Receipt# 7684

Other requirements: 24 hr inspection at 508.97.2152.7

Connection made to Sewer Part of jointly-shared private line YES NO  
Storm Drain

Applicant agrees to abide by the above terms, as well as all pertinent ordinances of the City of New Bedford, and such other special rules as the Commissioner of Public Infrastructure and/or City Engineer may deem necessary.

Duarte M. Andrade  
Acting City Engineer mn

Ralph K. [Signature]  
Signature of Property Owner or Representative

INSPECTOR'S REPORT

INSPECTED BY: [Signature]  
DATE: 2/19/08  
COMMENTS:

APPROVED DISAPPROVED

[Signature]  
SIGNATURE

2 pm Tues. 2/12/08  
sewer inspection

SKETCH PLAN



# CITY OF NEW BEDFORD

1019

Lot # 222  
WHALERS WOODS

NO. 121 08

LICENSE NO. \_\_\_\_\_

DATE 2/6 2008

## FOUNDATION PERMIT

MSBC Sect. 111.8 – Any permit issued shall be deemed abandoned and invalid unless the work authorized by it shall have been commenced within six (6) months after its issuance.

This certifies that Long Built Homes, owner/contractor  
has permission to install foundation 50x43  
on 97 Tarkenton Place

providing that the person accepting this permit shall in every respect conform to the terms of the application therefor on file in this office; to the provisions of the Statute of the Commonwealth and to the By-Laws of the City of New Bedford relating to the Inspection, Erection, Enlarging, Altering, Raising, Moving, Repairing or Tearing Down of a Building.

WIRING INSPECTOR

PLUMBING INSPECTOR

BUILDING INSPECTOR

\_\_\_\_\_

\_\_\_\_\_

\_\_\_\_\_

\_\_\_\_\_

\_\_\_\_\_

\_\_\_\_\_

\_\_\_\_\_

\_\_\_\_\_

ROUGH FINISH

YOUR AREA INSPECTOR IS:

Thomas Welch

- Tel. 979-1540 Between 8:00 AM – 9:00 AM

NOTICE: NOTIFY INSPECTOR 48 HOURS  
IN ADVANCE OF APPLYING  
SHEATING OR LATHING

### OCCUPANCY PERMIT REQUIRED BEFORE OCCUPANCY

No Building or Structure shall be used or occupied until the Certificate of Use and Occupancy shall have been issued by the Building Commissioner – MSBC. Sect. 120.1 – N.B. Zoning Ord. Sect. 9-269

THIS CARD MUST BE DISPLAYED IN A CONSPICUOUS PLACE ON THE PREMISES  
AND NOT TORN DOWN OR REMOVED UNTIL COMPLETION OF WORK

SUBJECT TO MASSACHUSETTS STATE  
BUILDING CODE REQUIREMENTS

Danny D. Romanowski  
BUILDING INSPECTOR



POTOMSKA + A WSH AVE STOP SIGN DRAIN

WHALE'S WOODS  
SEWER INSP, 2/19/00

(13)

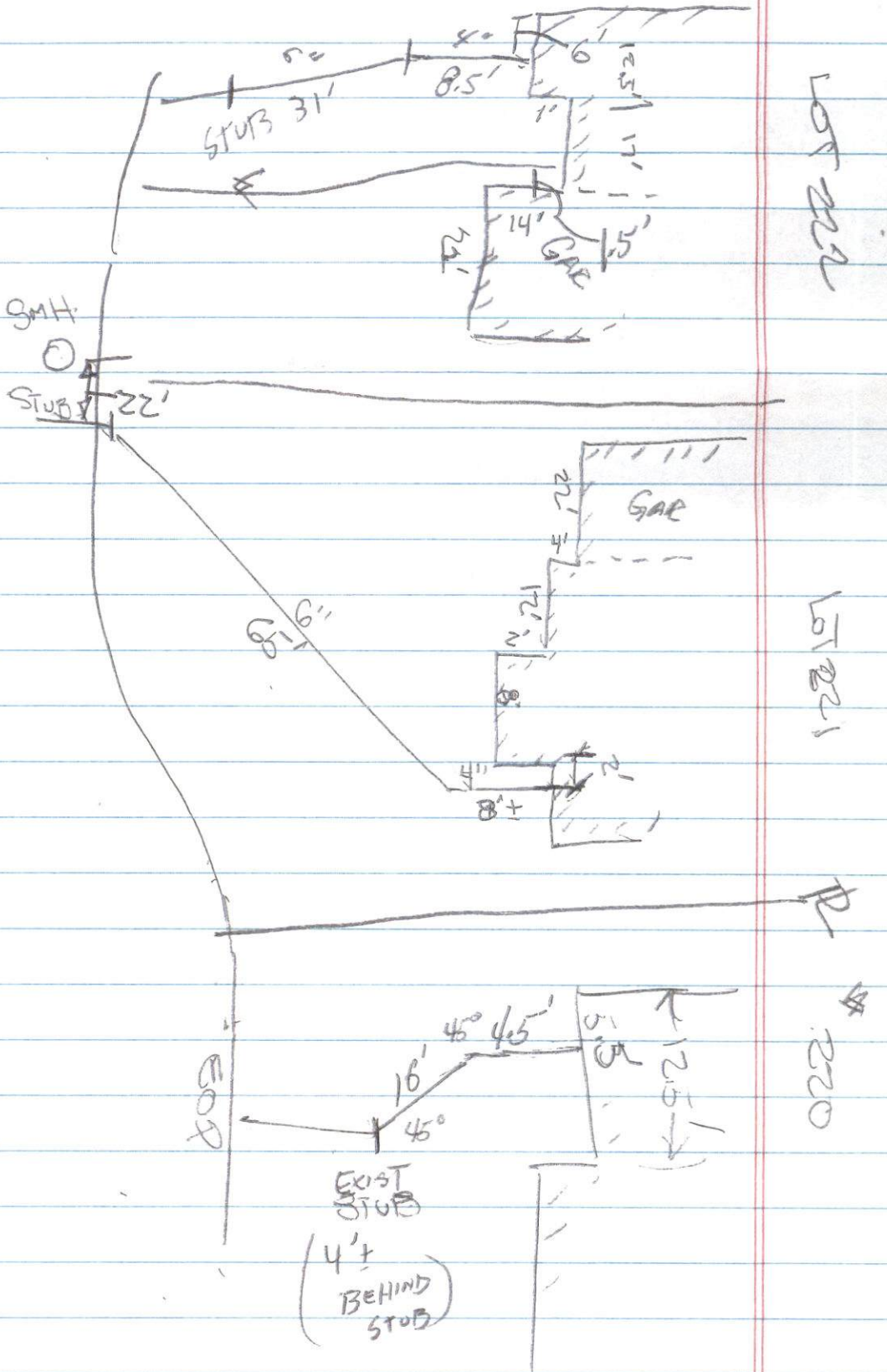



WHALES Woods	2/19/00
--------------	---------

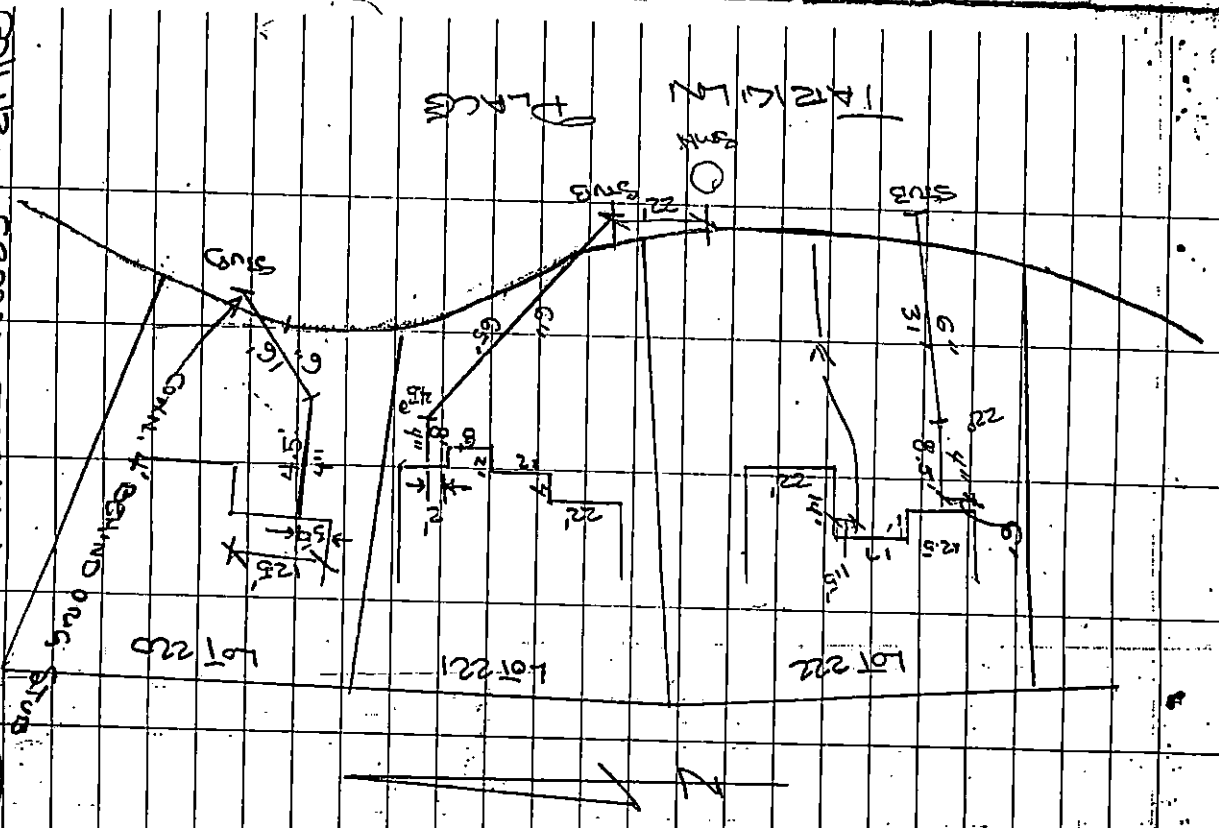

21/10/00 Insp. R. B. O'Neil  
WALLACE WOODS

94271241

General Insp. for  
CULTS, 220, 221, 222

# CONTRACTOR: DAYHILL'S

4. Gax, 105, 1027

Steven Pappas

24041  
#

101 221 24039

22042	22042
-------	-------