



PERMIT NO.

24030

CITY OF NEW BEDFORD  
SEWER AND/OR STORM DRAIN PERMIT

DATE 12/13/07

This certifies that permission is granted to

Jorge Verissimo 149 Willis St Dartmouth MA 774.26.3129.2  
Property Owner Address # 1057 Tel.

To connect a sewer and/or storm drain located at Almy St s.w.c. Elwood St.

Assessor's Plot 134 Lot 450, to the sewer and/or storm drain in Almy St Street

To be laid in accordance with the conditions in this application and the City of New Bedford ordinances.

TYPE OF USE: ☒ RESIDENTIAL ☐ COMMERCIAL ☐ INDUSTRIAL FLOW 330 G.P.D.

If applicant other than actual property owner, attach Letter of Authorization from Property Owner.

Name Tel.

Mailing Address

The Bonded Contractor/Drain Layer authorized to perform this work is:

R.J. Canasoa P.O. Box 51643 NB Ma 508.763.482.7

Name Address Tel.

Type of Pipe Required: 1 1/2" rcp sdr 40

## PERMIT EXPIRES ONE YEAR AFTER DATE OF ISSUE

- Requires separate connections for sewage and storm drain where applicable. Storm water cannot be discharged to a sanitary sewer.
- All work must be inspected and approved by a D.P.I. inspector before backfilling.
- If this connection is to be part of a private service shared jointly with other building owners, attach copy of Recorded Joint Maintenance Agreement.
- Permits can be issued to Industrial and/or Commercial Applicants only upon receipt and approval by the Commissioner of Public Infrastructure of required plans and supplemental information.
- In addition, a City-issued Industrial User Discharge Permit and/or a Sewer Extension/Connection Permit issued by the Commonwealth of Massachusetts D.E.P. shall be required by the City for Industrial Discharge into the sewer system.

Industrial User Discharge Permit No. Date

Comm. Mass. Sewer Conn./Ext. Permit No. Date

A Filing and Inspection Fee of \$150.00, plus an Entrance Fee of \$ where applicable, must accompany this application.

Bank# Bank of America Check# 180 Date 12/14/07 Receipt# 7623

Other requirements: Insp. Only - Connect to 2" Force Main Install 1 1/2" service with clean out

Connection made to Sewer Part of jointly-shared private line YES NO  
Storm Drain

Applicant agrees to abide by the above terms, as well as all pertinent ordinances of the City of New Bedford, and such other special rules as the Commissioner of Public Infrastructure and/or City Engineer may deem necessary

Duarte M. Andrade (MS)  
Acting City EngineerJorge Verissimo  
Signature of Property Owner or Representative

## INSPECTOR'S REPORT

INSPECTED BY: Bob Bichel  
DATE: 12/21/07 & 1/29/08  
COMMENTS:

APPROVED

DISAPPROVED

SIGNATURE

(See attached.)

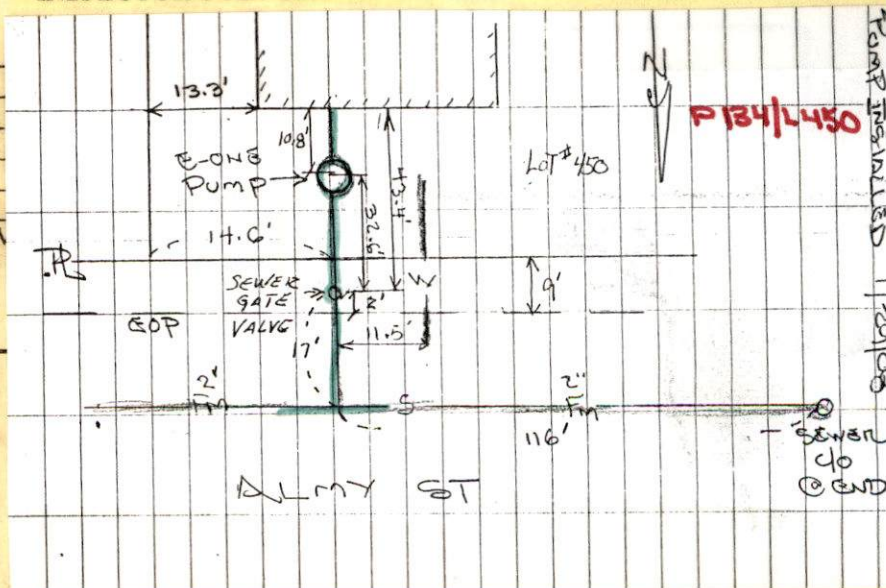





PERMIT NO.

24030

CITY OF NEW BEDFORD  
SEWER AND/OR STORM DRAIN PERMIT

DATE 12/13/07

This certifies that permission is granted to

Jorge Verissima 149 Willis St Dartmouth MA 774.263.1292  
Property Owner Address Tel.

To connect a sewer and/or storm drain located at Almy St s.w.c. Elwood St

Assessor's Plot 134 Lot 450, to the sewer and/or storm drain in Almy St Street

To be laid in accordance with the conditions in this application and the City of New Bedford ordinances.

TYPE OF USE: ☒ RESIDENTIAL ☐ COMMERCIAL ☐ INDUSTRIAL FLOW 330 G.P.D.

If applicant other than actual property owner, attach Letter of Authorization from Property Owner.

Name Mailing Address Tel.

The Bonded Contractor/Drain Layer authorized to perform this work is:

R. J. Canessa P.O. Box 516 73 N.B. Ma 508.763.4827  
Name Address Tel.

Type of Pipe Required: 1 1/2" rcp sdr 40

PERMIT EXPIRES ONE YEAR AFTER DATE OF ISSUE

- Requires separate connections for sewage and storm drain where applicable. Storm water cannot be discharged to a sanitary sewer.
- All work must be inspected and approved by a D.P.I. inspector before backfilling.
- If this connection is to be part of a private service shared jointly with other building owners, attach copy of Recorded Joint Maintenance Agreement.
- Permits can be issued to Industrial and/or Commercial Applicants only upon receipt and approval by the Commissioner of Public Infrastructure of required plans and supplemental information.
- In addition, a City-issued Industrial User Discharge Permit and/or a Sewer Extension/Connection Permit issued by the Commonwealth of Massachusetts D.E.P. shall be required by the City for Industrial Discharge into the sewer system.

Industrial User Discharge Permit No. Date

Comm. Mass. Sewer Conn./Ext. Permit No. Date

A Filing and Inspection Fee of \$150.00, plus an Entrance Fee of \$ where applicable, must accompany this application.

Bank# Bank of America Check# 180 Date 12/14/07 Receipt# 7623

Other requirements: Insp. Only - Connect to 2" Force Main, Install 1 1/2" service with clean out

Connection made to Sewer Part of jointly-shared private line YES NO  
Storm Drain

Applicant agrees to abide by the above terms, as well as all pertinent ordinances of the City of New Bedford, and such other special rules as the Commissioner of Public Infrastructure and/or City Engineer may deem necessary

Duarte M. Andrade (MS)  
Acting City Engineer

X Jorge Verissima  
Signature of Property Owner or Representative

INSPECTOR'S REPORT

INSPECTED BY: \_\_\_\_\_  
DATE: \_\_\_\_\_  
COMMENTS: \_\_\_\_\_

APPROVED \_\_\_\_\_ DISAPPROVED \_\_\_\_\_

SIGNATURE

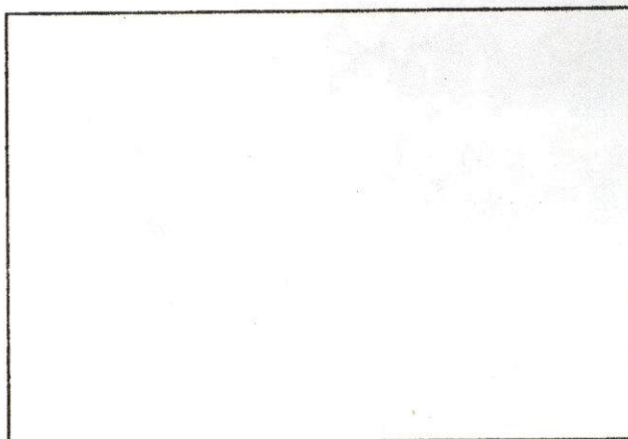

SKETCH PLAN

Duarte,

12/12/07

2:11pm

• Bob Canessa

508-916-1144

Mich.

no foundation permit needed

shst.  
dist. permit

water & sewer

per discussion w/ City Engineer



06 00	15.06 4100	15.06 4100	18.26 4972	19.15 35214	24.47 6662	24.47 6662	24.47 6662	13.88 3779	59.53 16208	102.96
0	40	40	57.36	44.78	65	65	65	36.87	158.13	102.96
3	114	115	116	372	43	337	48.94	13325	130.0	102.50
06 00	15.06 4100	15.06 4100	25.93 7060	37.71 10267	73.41 19987	195.00	195.00	130.0	RES. A	109
10	40	40	78	89.14	195.00	130.0	RES. A			

RES. A					STREET		RES. A	
40	40	40	40	40	200.00	131	128	126
4.69 4000	14.69 4000	14.69 4000	14.69 4000	14.69 4000	73.46 20000	73.46 20000	29.38 8000	29.38 8000
40	40	40	40	40	200.00	200.00	80	80

Venancio  
11/28/07 PB 162-21  
Anibal + Irene Pires

2nd plan recorded?

**JORGE VERISSIMO**

---

149 Willis St.  
Dartmouth MA 02748  
Phone (774) 263-1292

May 3, 2007

Mr. Ron Labelle  
City of New Bedford  
Commissioner of Public Infrastructure

Received  
MAY 07 2007  
Department of  
Public Infrastructure

Dear Sir,

I am requesting permission to connect to sewer and water on Almy St. on a lot that is in the process of being sub-divided . I was not aware that the top coat of asphalt was recently laid down otherwise I would have contacted your department sooner. Any questions or concerns please don't hesitate to call.

Sincerely,

Jorge Verissimo



# PHONE CALL

FOR Rm DATE 5/11 TIME 3:30 A.M.  
P.M.

M George Verissimo

OF

X

PHONED

PHONE ☐ FAX  
☐ MOBILE

774-263-1292

AREA CODE

NUMBER

EXTENSION

RETURNED  
YOUR CALL

MESSAGE

He wrote you a letter x  
re! Almy St. - making  
cut in road.

PLEASE CALL

WILL CALL  
AGAIN

CAME TO  
SEE YOU

WANTS TO  
SEE YOU

SIGNED

CAROL S 18' X 34'

 FORM 4003



# PHONE CALL

OR Quarte DATE 11/5, TIME 12:20 A.M. P.M.  
 M George Verrisimo  
 OF 1120 Almy St.  
 PHONE ☐ FAX ☐ MOBILE 774-263-1292  
 AREA CODE NUMBER EXTENSION  
 MESSAGE no stub.  
He has spoken to you  
After he gets foundation permit  
Can we give him his power  
 SIGNED

☒ PHONED  
☐ RETURNED YOUR CALL  
☒ PLEASE CALL  
☐ WILL CALL AGAIN  
☐ CAME TO SEE YOU  
☐ WANTS TO SEE YOU

NOTES and under permits as we  
formally do.

\$150 fee for Sewer Permit

NO Betterment Charge ??

Yes, charge for betterment.

st. repair = 18' x 34' (ARÖL



**Duarte Andrade**

---

**From:** Michele Avila-Silva  
**Sent:** Monday, April 30, 2007 1:32 PM  
**To:** Ronald Labelle  
**Cc:** Zeb Arruda; Duarte Andrade  
**Subject:** Almy St. force main betterment

Hi Ron,

I have attached a copy of the Almy St. file. Is it correct that we do not charge for man hours and equipment? Let me know if you want anything changed.

Michele



ALMY ST FORCE  
MAIN.xls

**ALMY ST 2" FORCE MAIN INSTALLATION AND SERVICE STUBS**

Date: APRIL 16, 2007

Acct. #

Description:

Qty.	Unit	Description	Reg.	Cost	OT	Unit	Extension
Reg.	OT	LABOR	(#men)		#men	Reg.	OT
	hrs.	Construction Foreman	1		1	\$34.19	\$51.28
	hrs.	Working Foreman	1		1	\$30.42	\$45.63
	hrs.	Special MEO1A	1		1	\$27.48	\$41.22
	hrs.	Pipefitter	1		1	\$26.33	\$39.49
	hrs.	Maintenance Man	1		1	\$26.69	\$40.04
	hrs.	Heavy MEO	1		1	\$25.29	\$37.94
	hrs.	Motor Equipment Oper	1		1	\$23.66	\$35.48
	hrs.	Laborer	1		1	\$21.96	\$32.94

\$0.00

**EQUIPMENT**

	hrs.	Excavator	1		1	\$125.00	\$0.00
	hrs.	Vac Tor	1		1	\$95.00	\$0.00
	hrs.	Backhoe	1		1	\$85.00	\$0.00
	hrs.	Loader	1		1	\$45.00	\$0.00
	hrs.	Compressor	1		1	\$35.00	\$0.00
	hrs.	Ten Wheel Dump	1		1	\$29.00	\$0.00
	hrs.	Pick Up	1		1	\$16.00	\$0.00
	hrs.	Bulldozer	1		1	\$75.00	\$0.00

\$0.00

**MATERIALS USED**

200	ft.	1 1/2" PVC		\$0.55	\$0.67	\$134.20
622	Fft.	2" PVC		\$0.77	\$0.94	\$584.31
	ft.	4" PVC		\$1.20	\$1.46	\$0.00
	ft.	6" PVC		\$2.62	\$3.20	\$0.00
	ft.	8" PVC		\$4.72	\$5.76	\$0.00
8		CURB STOP VALVES		\$62.30	\$76.01	\$608.05
9		CURB STOP HOUSING		\$39.00	\$47.58	\$428.22
		4" STRAIGHT FERNCO		\$16.31	\$19.90	\$0.00
		6" STRAIGHT FERNCO		\$31.07	\$37.91	\$0.00
		8" STRAIGHT FERNCO		\$46.14	\$56.29	\$0.00
		4" CLAY TO PVC FERNCO		\$3.23	\$3.94	\$0.00
		6" CLAY TO PVC FERNCO		\$6.90	\$8.42	\$0.00
		8" CLAY TO PVC FERNCO		\$10.62	\$12.96	\$0.00
		10" CLAY TO PVC FERNCO		\$14.78	\$18.01	\$0.00
		4" CLAY TO ASBESTOS FERNCO		\$3.23	\$3.94	\$0.00
		6" CLAY TO ASBESTOS FERNCO		\$6.90	\$8.42	\$0.00
		8" CEMENT TO PVC FERNCO		\$10.62	\$12.96	\$0.00
8		2"X2"X1 1/2" WYE		\$14.07	\$17.17	\$137.32
		6" X 6" X 6" WYE		\$16.61	\$20.26	\$0.00
		8" X 8" X 6" WYE		\$26.11	\$31.85	\$0.00
10		1 1/2" 22 DEGREE BEND		\$2.09	\$2.55	\$25.50
		6" 22 DEGREE BEND		\$8.27	\$10.09	\$0.00
10		1 1/2" 45 DEGREE BEND		\$1.11	\$1.35	\$13.54
		6" 45 DEGREE BEND		\$8.52	\$10.39	\$0.00
8		1 1/2" CAPS		\$0.52	\$0.63	\$5.08



5		2" CAPS		\$0.62		\$0.76		\$3.78
		6" CAPS		\$3.14		\$3.83		\$0.00
		8" CAPS		\$11.12		\$13.57		\$0.00
1		FRAME & COVER		\$272.25		\$332.15		\$332.15
		8" SEWER FRAME & COVER		\$231.86		\$282.87		\$0.00
50		SEWER BRICKS		\$0.45		\$0.55		\$27.45
	buckets	WATER PLUG		\$24.50		\$24.50		\$0.00
	CY	PROCESS MATERIAL		\$15.75		\$15.75		\$0.00
	CY	WRAP MATERIAL		\$12.00		\$10.00		\$0.00
	CY	3/4" STONE		\$24.00		\$24.00		\$0.00
1		SEWER MH (5') WITH 2" & 8" HOLES		\$313.00		\$381.86		\$381.86
		SEWER MH (6')		\$400.00		\$488.00		\$0.00
		BAGS CEMENT		\$8.25		\$10.07		\$0.00
70		HAYBALES						
200		SILT FENCE						

\$2,681.45

STREET & SIDEWALK CUTS

@ SY

0.00		STREET ASPHALT				\$58.00		\$0.00
266.67		DRIVEWAY - ASPHALT				\$55.00		\$14,666.67
0.00		SIDEWALK CEMENT				\$56.00		\$0.00
0.00		SIDEWALK LOAM & SEED				\$20.00		\$0.00
		RESET CURBING				\$19.00		\$0.00

\$14,666.67

**TOTAL** \$17,348.12



PERMIT NO.  
24030

CITY OF NEW BEDFORD  
SEWER AND/OR STORM DRAIN PERMIT

DATE 12/13/07

This certifies that permission is granted to

Jorge Verissimo 149 Willis St Dartmouth MA 774.263.1292  
Property Owner Address Tel.

To connect a sewer and/or storm drain located at ~~Elwood St~~ Almy St s.w.c. Elwood St

Assessor's Plot 134 Lot 450, to the sewer and/or storm drain in Almy St Street

To be laid in accordance with the conditions in this application and the City of New Bedford ordinances.

TYPE OF USE: ☒ RESIDENTIAL ☐ COMMERCIAL ☐ INDUSTRIAL FLOW 330 G.P.D.

If applicant other than actual property owner, attach Letter of Authorization from Property Owner.

Name.....Tel.....

Mailing Address.....

The Bonded Contractor/Drain Layer authorized to perform this work is:

R. J. Lamas P.O. Box 51673 NB Ma 508.763.4827  
Name Address Tel.

Type of Pipe Required: 1 1/2" rcp sdr 40

PERMIT EXPIRES ONE YEAR AFTER DATE OF ISSUE

- Requires separate connections for sewage and storm drain where applicable. Storm water cannot be discharged to a sanitary sewer.
  - All work must be inspected and approved by a D.P.I. inspector before backfilling.
  - If this connection is to be part of a private service shared jointly with other building owners, attach copy of Recorded Joint Maintenance Agreement.
  - Permits can be issued to Industrial and/or Commercial Applicants only upon receipt and approval by the Commissioner of Public Infrastructure of required plans and supplemental information.
  - In addition, a City-issued Industrial User Discharge Permit and/or a Sewer Extension/Connection Permit issued by the Commonwealth of Massachusetts D.E.P. shall be required by the City for Industrial Discharge into the sewer system.
- Industrial User Discharge Permit No.....Date.....

Comm. Mass. Sewer Conn./Ext. Permit No.....Date.....

A Filing and Inspection Fee of \$150.00, plus an Entrance Fee of \$..... where applicable, must accompany this application.

Bank# Bank of America Check# 180 Date 12/14/07 Receipt# 7623

Other requirements: Insp. Only - Connect to 2" Force Main, Install 1 1/2" service with clean out

Connection made to Sewer Part of jointly-shared private line YES NO  
Storm Drain

Applicant agrees to abide by the above terms, as well as all pertinent ordinances of the City of New Bedford, and such other special rules as the Commissioner of Public Infrastructure and/or City Engineer may deem necessary

Dante M. Andrade MS  
Acting City Engineer

X. Jorge Verissimo  
Signature of Property Owner or Representative

INSPECTOR'S REPORT

INSPECTED BY: [Signature]  
DATE: 1/29/08  
COMMENTS:

APPROVED

DISAPPROVED

SIGNATURE

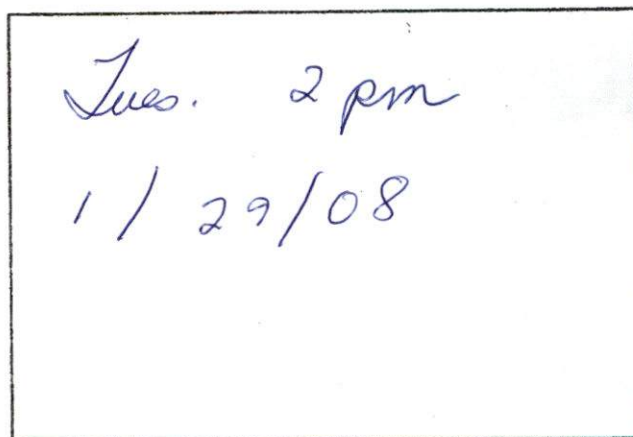

SKETCH PLAN





Inspector's Copy

PERMIT NO.  
24030

CITY OF NEW BEDFORD  
SEWER AND/OR STORM DRAIN PERMIT

DATE 12/13/07

This certifies that permission is granted to

Jorge Verissimo 149 Willis St Dartmouth MA 774.263.1292  
Property Owner Address Tel.

To connect a sewer and/or storm drain located at Almy St s.w.c. Elwood St  
Assessor's Plot 134 Lot 450, to the sewer and/or storm drain in Almy St Street

To be laid in accordance with the conditions in this application and the City of New Bedford ordinances.

TYPE OF USE: ☒ RESIDENTIAL ☐ COMMERCIAL ☐ INDUSTRIAL FLOW 330 G.P.D.

If applicant other than actual property owner, attach Letter of Authorization from Property Owner.

Name Mailing Address Tel.

The Bonded Contractor/Drain Layer authorized to perform this work is:

R. J. Vanessa P.O. Box 51673 N.B. Ma 508.763.4827  
Name Address Tel.

Type of Pipe Required: 1 1/2" rcp s.d. 40

PERMIT EXPIRES ONE YEAR AFTER DATE OF ISSUE

- Requires separate connections for sewage and storm drain where applicable. Storm water cannot be discharged to a sanitary sewer.
  - All work must be inspected and approved by a D.P.I. inspector before backfilling.
  - If this connection is to be part of a private service shared jointly with other building owners, attach copy of Recorded Joint Maintenance Agreement.
  - Permits can be issued to Industrial and/or Commercial Applicants only upon receipt and approval by the Commissioner of Public Infrastructure of required plans and supplemental information.
  - In addition, a City-issued Industrial User Discharge Permit and/or a Sewer Extension/Connection Permit issued by the Commonwealth of Massachusetts D.E.P. shall be required by the City for Industrial Discharge into the sewer system.
- Industrial User Discharge Permit No. Date

Comm. Mass. Sewer Conn./Ext. Permit No. Date

A Filing and Inspection Fee of \$150.00, plus an Entrance Fee of \$ where applicable, must accompany this application.

Bank# Bank of America Check# 180 Date 12/14/07 Receipt# 7623

Other requirements: Insp. Only - Connect to 2" Force Main, Install 1 1/2" service with clean out

Connection made to Sewer Part of jointly-shared private line YES NO  
Storm Drain

Applicant agrees to abide by the above terms, as well as all pertinent ordinances of the City of New Bedford, and such other special rules as the Commissioner of Public Infrastructure and/or City Engineer may deem necessary

Dante M. Andrade MS  
Acting City Engineer

X Jorge Verissimo  
Signature of Property Owner or Representative

INSPECTOR'S REPORT

INSPECTED BY: [Signature]  
DATE: 12/21/07 + 1/24/08

COMMENTS:  
FINAL FINISH PATCH  
ACROSS ROAD TO BE DONE  
IN SPRING

APPROVED DISAPPROVED

SIGNATURE

Inspection on  
December 20, 2007  
@ 11:00  
18'x34' - PATCH  
TRENCH  
FLOWABLE

SKETCH PLAN

Trench must be flush  
with pavement and  
have flowable fill.



12/21/07

ALMY ST.

CL0057  
35°

PUMP INSTALLED 1/29/08

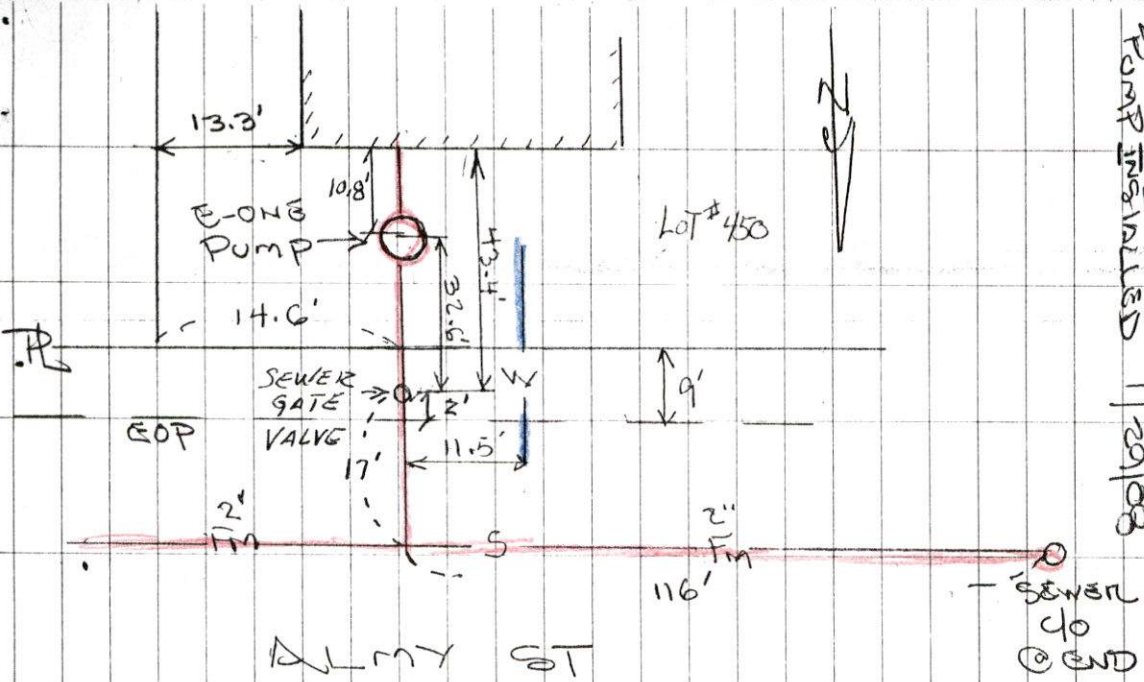

SEWER INSPECTION

INSPECTION (25)

SEWER REPAIR 24030

PLOT 134 LOT 450

CONTRACTOR: R.J. CANESSA