



PERMIT NO.  
24027

CITY OF NEW BEDFORD  
SEWER AND/OR STORM DRAIN PERMIT

DATE 11/30/07

This certifies that permission is granted to

Property Owner Seagrain Highlands LLC Address 3 Legwood Blvd. Dartmouth 508 Tel. (508) 258-8199

To connect a sewer and/or storm drain located at 6 Fieldstone Dr.

Assessor's Plot 136 Lot 494, to the sewer and/or storm drain in Fieldstone Dr. Street

To be laid in accordance with the conditions in this application and the City of New Bedford ordinances.

TYPE OF USE: RESIDENTIAL COMMERCIAL INDUSTRIAL FLOW 330 G.P.D.

If applicant other than actual property owner, attach Letter of Authorization from Property Owner.

Name..... Tel.....

Mailing Address.....

The Bonded Contractor/Drain Layer authorized to perform this work is:

J.B. Longan 21 E. River Dr. N. Dartmouth MA 02747

Name..... Address..... Tel. (508) 781-1668

Type of Pipe Required: PVC DR 35

PERMIT EXPIRES ONE YEAR AFTER DATE OF ISSUE

- Requires separate connections for sewage and storm drain where applicable. Storm water cannot be discharged to a sanitary sewer.
- All work must be inspected and approved by a D.P.I. inspector before backfilling.
- If this connection is to be part of a private service shared jointly with other building owners, attach copy of Recorded Joint Maintenance Agreement.
- Permits can be issued to Industrial and/or Commercial Applicants only upon receipt and approval by the Commissioner of Public Infrastructure of required plans and supplemental information.
- In addition, a City-issued Industrial User Discharge Permit and/or a Sewer Extension/Connection Permit issued by the Commonwealth of Massachusetts D.E.P. shall be required by the City for Industrial Discharge into the sewer system.

Industrial User Discharge Permit No. N/A Date.....

Comm. Mass. Sewer Conn./Ext. Permit No. N/A Date.....

A Filing and Inspection Fee of \$ 150, plus an Entrance Fee of \$..... where applicable, must accompany this application.

Bank# Fall River FNB Check# 12924 Date 11/30/07 Receipt# 7608

Other requirements: 24 hr notice for sewer + inspection of sanitary drainage

System - (508) 977-1527 (Muni Subdivision)

Connection made to Sewer Part of jointly-shared private line YES NO  
Storm Drain

Applicant agrees to abide by the above terms, as well as all pertinent ordinances of the City of New Bedford, and such other special rules as the Commissioner of Public Infrastructure and/or City Engineer may deem necessary

D. Monte M. Paulina City Engineer Signature of Property Owner or Representative

INSPECTOR'S REPORT

INSPECTED BY: Bob Bichel

DATE: 12/5/2007

COMMENTS:

APPROVED

DISAP

SIGNATURE

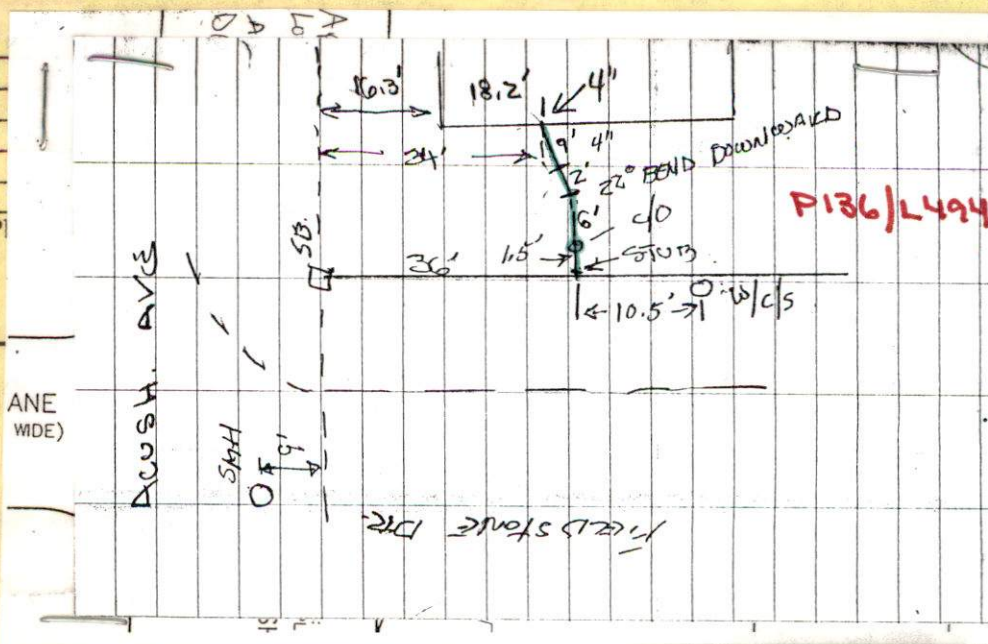

See attached.





PERMIT NO.  
24027

CITY OF NEW BEDFORD  
SEWER AND/OR STORM DRAIN PERMIT

DATE 11/30/07

This certifies that permission is granted to

Seasaguin Highlands L.L.C. 3 Ledgewood Blvd. Dartmouth 508  
Property Owner Address Tel. (508) 958-8199

To connect a sewer and/or storm drain located at 6 Fieldstone Dr.

Assessor's Plot 136 Lot 494, to the sewer and/or storm drain in Fieldstone Dr. Street

To be laid in accordance with the conditions in this application and the City of New Bedford ordinances.

TYPE OF USE: RESIDENTIAL COMMERCIAL INDUSTRIAL FLOW 330 G.P.D.

If applicant other than actual property owner, attach Letter of Authorization from Property Owner.

Name..... Tel.....

Mailing Address.....

The Bonded Contractor/Drain Layer authorized to perform this work is:

J.B. Lomagon 21 E. River Dr. N. Dartmouth MA 01947  
Name Address Tel. (508) 984-1668

Type of Pipe Required: PVC SDR 35

PERMIT EXPIRES ONE YEAR AFTER DATE OF ISSUE

- Requires separate connections for sewage and storm drain where applicable. Storm water cannot be discharged to a sanitary sewer.
- All work must be inspected and approved by a D.P.I. inspector before backfilling.
- If this connection is to be part of a private service shared jointly with other building owners, attach copy of Recorded Joint Maintenance Agreement.
- Permits can be issued to Industrial and/or Commercial Applicants only upon receipt and approval by the Commissioner of Public Infrastructure of required plans and supplemental information.
- In addition, a City-issued Industrial User Discharge Permit and/or a Sewer Extension/Connection Permit issued by the Commonwealth of Massachusetts D.E.P. shall be required by the City for Industrial Discharge into the sewer system.

Industrial User Discharge Permit No. N/A Date.....

Comm. Mass. Sewer Conn./Ext. Permit No. N/A Date.....

A Filing and Inspection Fee of \$ 150., plus an Entrance Fee of \$..... where applicable, must accompany this application.

Bank# Fall River FNB Check# 12924 Date 11/30/07 Receipt# 7608

Other requirements: 24 hr notice for sewer & inspection of on-site drainage

System - (508) 979-1577 (new Subdivision)

Connection made to Sewer Part of jointly-shared private line YES NO  
Storm Drain

Applicant agrees to abide by the above terms, as well as all pertinent ordinances of the City of New Bedford, and such other special rules as the Commissioner of Public Infrastructure and/or City Engineer may deem necessary

Quarte M. Pauline for [Signature]  
City Engineer Signature of Property Owner or Representative

INSPECTOR'S REPORT

INSPECTED BY: \_\_\_\_\_

DATE: \_\_\_\_\_

COMMENTS: \_\_\_\_\_

\_\_\_\_\_

\_\_\_\_\_

APPROVED

DISAPPROVED

SIGNATURE

SKETCH PLAN



# CITY OF NEW BEDFORD

NO.

5 07

LICENSE NO.

DATE

1/24 2007

# FOUNDATION PERMIT

MSBC Sect. 111.8 – Any permit issued shall be deemed abandoned and invalid unless the work authorized by it shall have been commenced within six (6) months after its issuance.

This certifies that Assaguin Highlands, owner/contractor  
has permission to install foundation Lot 494 Lot 6  
on 6 Fullerton Drive

providing that the person accepting this permit shall in every respect conform to the terms of the application therefor on file in this office; to the provisions of the Statute of the Commonwealth and to the By-Laws of the City of New Bedford relating to the Inspection, Erection, Enlarging, Altering, Raising, Moving, Repairing or Tearing Down of a Building.

WIRING INSPECTOR

PLUMBING INSPECTOR

BUILDING INSPECTOR

\_\_\_\_\_  
\_\_\_\_\_  
\_\_\_\_\_

\_\_\_\_\_  
\_\_\_\_\_  
\_\_\_\_\_

ROUGH FINISH

YOUR AREA INSPECTOR IS:

- Tel. 979-1540 Between 8:00 AM – 9:00 AM

NOTICE: NOTIFY INSPECTOR 48 HOURS  
IN ADVANCE OF APPLYING  
SHEATING OR LATHING

## OCCUPANCY PERMIT REQUIRED BEFORE OCCUPANCY

No Building or Structure shall be used or occupied until the Certificate of Use and Occupancy shall have been issued by the Building Commissioner – MSBC. Sect. 120.1 – N.B. Zoning Ord. Sect. 9-269

THIS CARD MUST BE DISPLAYED IN A CONSPICUOUS PLACE ON THE PREMISES  
AND NOT TORN DOWN OR REMOVED UNTIL COMPLETION OF WORK

SUBJECT TO MASSACHUSETTS STATE  
BUILDING CODE REQUIREMENTS

[Signature]  
BUILDING INSPECTOR

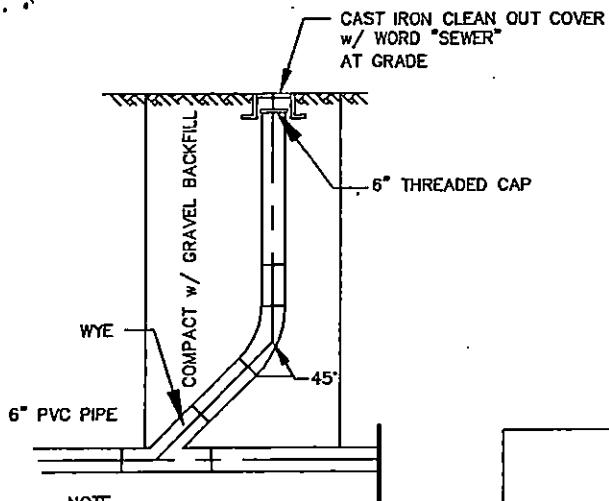

NOTE  
ALL 6" SCHEDULE 40 PVC PIPE

### SEWER CLEAN OUT

NOT TO SCALE

HOUSE # 6

*on site  
drainage  
system!*

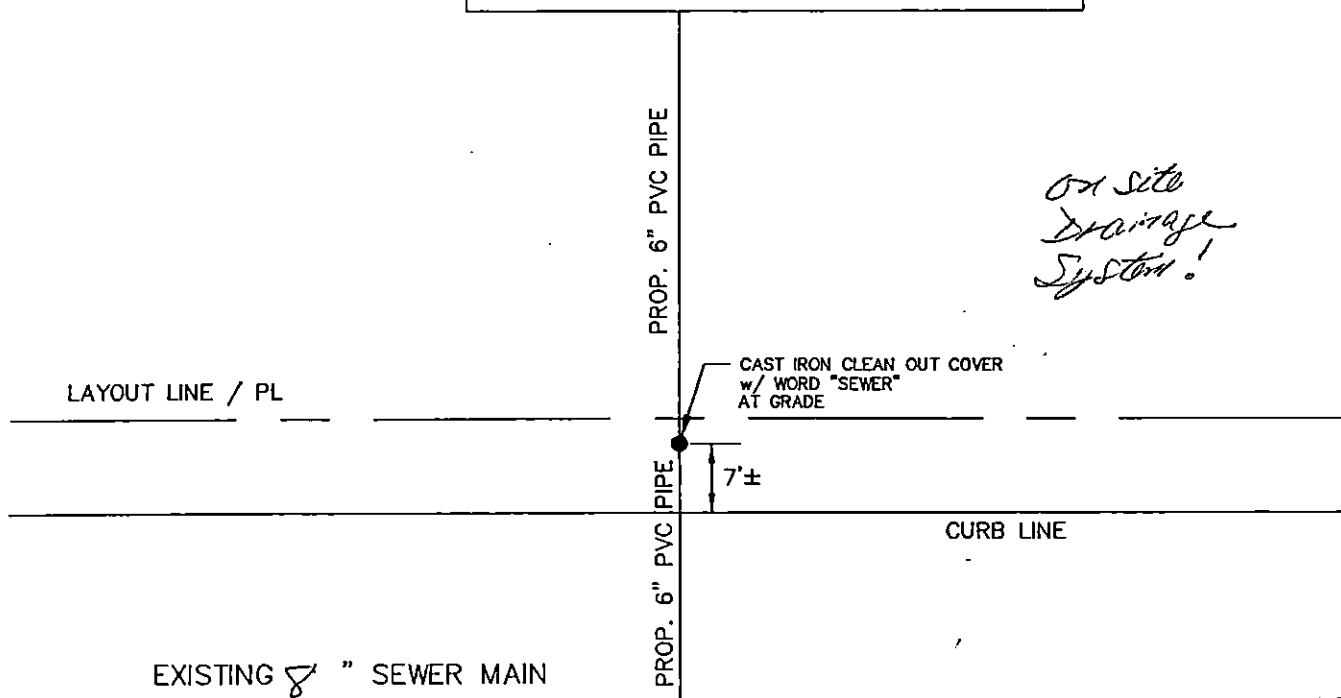

STREET

### PROPOSED SEWER STUB DIAGRAM

NOT TO SCALE

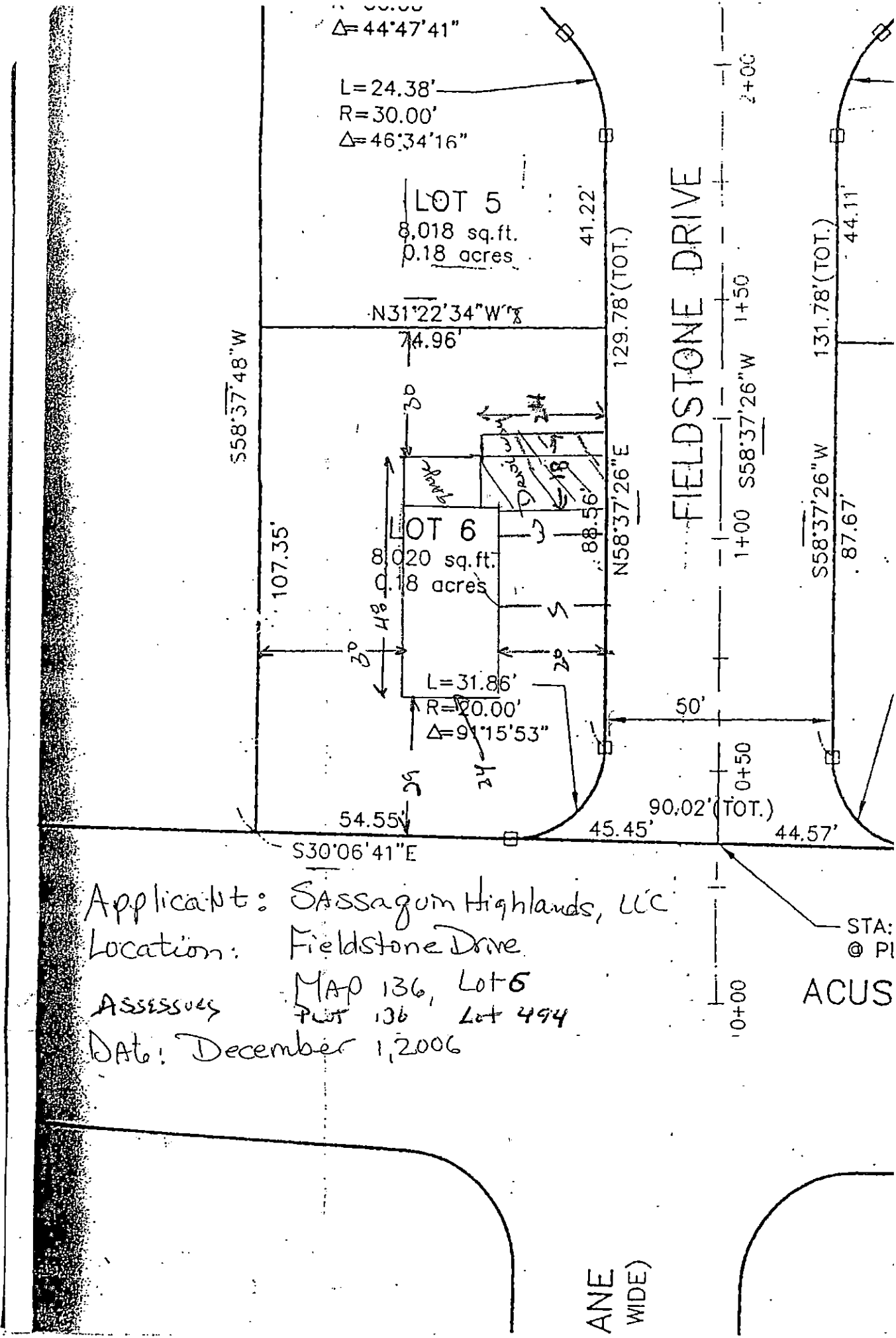

Applicant: Sassagum Highlands, LLC

Location: Fieldstone Drive

ASSESSORS MAP 136, Lot 6  
 LOT 136 Lot 494

Date: December 1, 2006

STA:  
 @ PI

ACUS

ANE  
 WIDE)



12567 9:30

FIELDSTONE DR.

(R5)

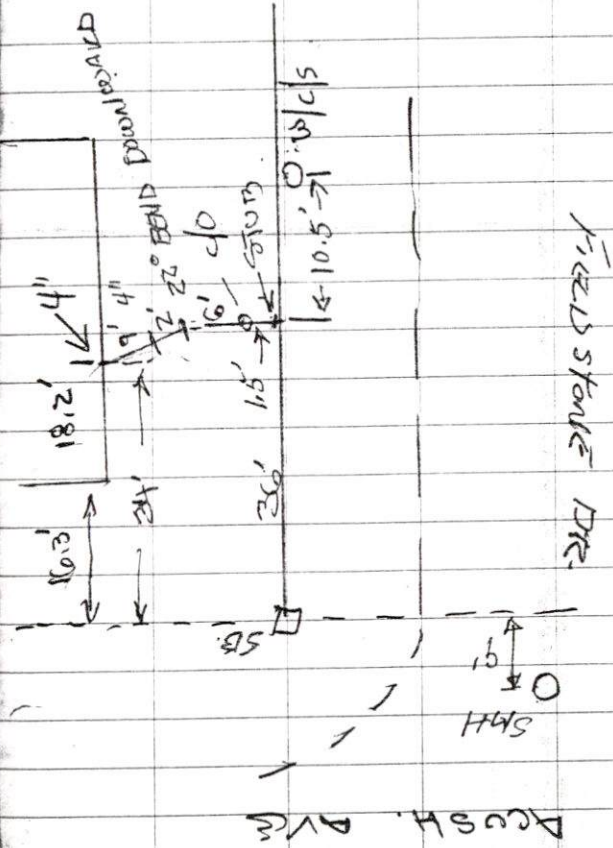

6 FIELDSTONE DR.

SEWER INSPECTION # 24027

CONTRACTOR: JB LEWIS

SUBDIVISION: SEABOARD HIGHLANDS