



PERMIT NO.

24026

CITY OF NEW BEDFORD  
SEWER AND/OR STORM DRAIN PERMIT

DATE 11/13/07

This certifies that permission is granted to

Stavros Resendes 41 Spinnaker Way Westport 508 543 148  
Property Owner Address Tel

To connect a sewer and/or storm drain located at stub at prop line 200 W x Brook St.  
Assessor's Plot 113 Lot 183, to the sewer and/or storm drain in Princeton Street

To be laid in accordance with the conditions in this application and the City of New Bedford ordinances.

TYPE OF USE: RESIDENTIAL COMMERCIAL INDUSTRIAL FLOW 330 G.P.D.

If applicant other than actual property owner, attach Letter of Authorization from Property Owner.

Name Mailing Address Tel

The Bonded Contractor/Drain Layer authorized to perform this work is:

J.S. Lutz Inc. 12 Ventura Dr Dartmouth 508 995 3535  
Name Address Tel  
Type of Pipe Required: 3.5 pvc

PERMIT EXPIRES ONE YEAR AFTER DATE OF ISSUE

- Requires separate connections for sewage and storm drain where applicable. Storm water cannot be discharged to a sanitary sewer.
- All work must be inspected and approved by a D.P.I. inspector before backfilling.
- If this connection is to be part of a private service shared jointly with other building owners, attach copy of Recorded Joint Maintenance Agreement.
- Permits can be issued to Industrial and/or Commercial Applicants only upon receipt and approval by the Commissioner of Public Infrastructure of required plans and supplemental information.
- In addition, a City-issued Industrial User Discharge Permit and/or a Sewer Extension/Connection Permit issued by the Commonwealth of Massachusetts D.E.P. shall be required by the City for Industrial Discharge into the sewer system.

Industrial User Discharge Permit No. Date

Comm. Mass. Sewer Conn./Ext. Permit No. Date

A Filing and Inspection Fee of \$150.00 plus an Entrance Fee of \$ where applicable, must accompany this application.

Bank# Chase Check# 1010 Date 11/13/07 Receipt# 7584

Other requirements: 24 hr inspection 508 979 1527

Connection made to Sewer Part of jointly-shared private line YES NO  
Storm Drain

Applicant agrees to abide by the above terms, as well as all pertinent ordinances of the City of New Bedford, and such other special rules as the Commissioner of Public Infrastructure and/or City Engineer may deem necessary

Luarte M. Andrade  
Acting City Engineer mn

Signature of Property Owner or Representative

INSPECTOR'S REPORT

INSPECTED BY: Bob Bichel  
DATE: 11/26 & 11/27/2007  
COMMENTS:

APPROVED

DISAPPROVED

SIGNATURE

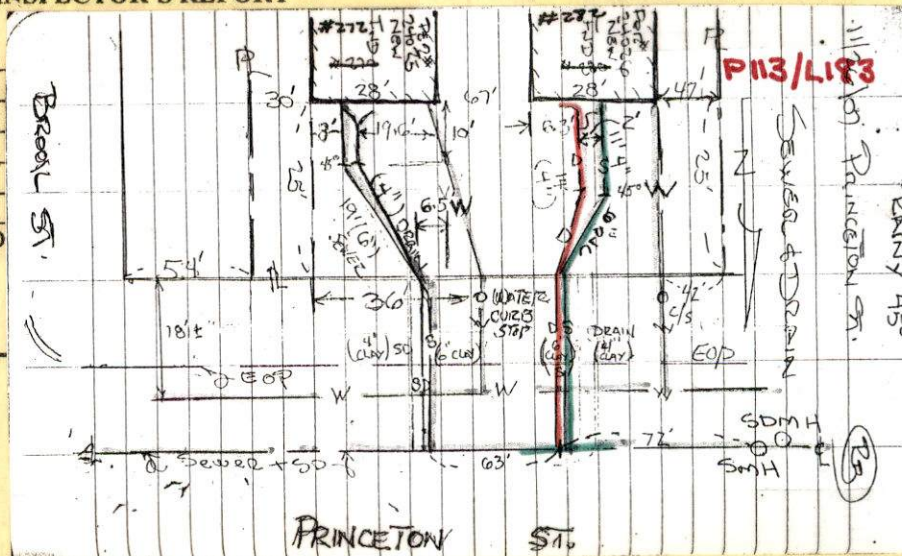

See attached.





PERMIT NO.

24026

CITY OF NEW BEDFORD  
SEWER AND/OR STORM DRAIN PERMIT

DATE 11/13/07

This certifies that permission is granted to

Steven Resendes 41 Spinnaker Way Westport 5086543148  
Property Owner Address Tel.

To connect a sewer and/or storm drain located at stub at prop line 200' ex x Brook St.

Assessor's Plot 11.3 Lot 183, to the sewer and/or storm drain in Princeton Street

To be laid in accordance with the conditions in this application and the City of New Bedford ordinances.

TYPE OF USE: ☒ RESIDENTIAL ☐ COMMERCIAL ☐ INDUSTRIAL FLOW 330 G.P.D.

*No Bonded Contractor needed - Private Property*

If applicant other than actual property owner, attach Letter of Authorization from Property Owner.

Name..... Tel.....

Mailing Address.....

The Bonded Contractor/Drain Layer authorized to perform this work is: Water on/g

J. S. Lugo, Inc. 12 Ventura Dr. Dartmouth 508.995.3535  
Name Address Tel.

Type of Pipe Required: sdr 35 pvc

PERMIT EXPIRES ONE YEAR AFTER DATE OF ISSUE

- Requires separate connections for sewage and storm drain where applicable. Storm water cannot be discharged to a sanitary sewer.
- All work must be inspected and approved by a D.P.I. inspector before backfilling.
- If this connection is to be part of a private service shared jointly with other building owners, attach copy of Recorded Joint Maintenance Agreement.
- Permits can be issued to Industrial and/or Commercial Applicants only upon receipt and approval by the Commissioner of Public Infrastructure of required plans and supplemental information.
- In addition, a City-issued Industrial User Discharge Permit and/or a Sewer Extension/Connection Permit issued by the Commonwealth of Massachusetts D.E.P. shall be required by the City for Industrial Discharge into the sewer system.

Industrial User Discharge Permit No..... Date.....

Comm. Mass. Sewer Conn./Ext. Permit No..... Date.....

A Filing and Inspection Fee of \$ 150 plus an Entrance Fee of \$..... where applicable, must accompany this application.

Bank# Chase Check# 1010 Date 11/13/07 Receipt# 7584

Other requirements: 24 hr inspection 508.9791.527

Connection made to Sewer Part of jointly-shared private line YES NO  
Storm Drain

Applicant agrees to abide by the above terms, as well as all pertinent ordinances of the City of New Bedford, and such other special rules as the Commissioner of Public Infrastructure and/or City Engineer may deem necessary

Quarte M. Andrade  
Acting City Engineer mn

[Signature]  
Signature of Property Owner or Representative

INSPECTOR'S REPORT

INSPECTED BY: \_\_\_\_\_

DATE: \_\_\_\_\_

COMMENTS: \_\_\_\_\_

APPROVED

DISAPPROVED

SIGNATURE

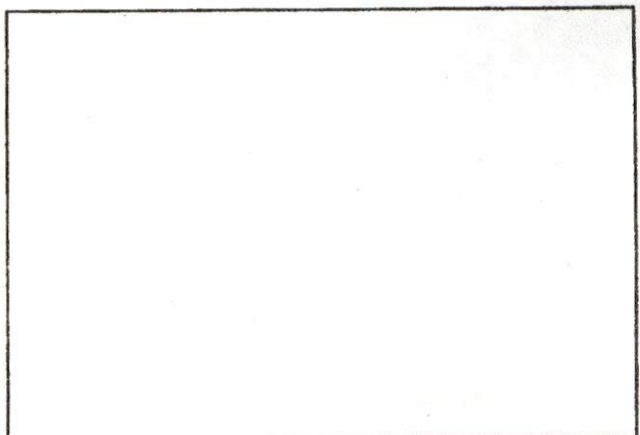

SKETCH PLAN



# CITY OF NEW BEDFORD

999

NO.

200407

LICENSE NO.

DATE

10/15 2007

## FOUNDATION PERMIT

MSBC Sect. 111.8 – Any permit issued shall be deemed abandoned and invalid unless the work authorized by it shall have been commenced within six (6) months after its issuance.

This certifies that

*Douglas Chaesey*

, owner/contractor

has permission to

*install foundation 28x24*

on

*Princeton St. Plot 113, lot 183*

providing that the person accepting this permit shall in every respect conform to the terms of the application therefor on file in this office; to the provisions of the Statute of the Commonwealth and to the By-Laws of the City of New Bedford relating to the Inspection, Erection, Enlarging, Altering, Raising, Moving, Repairing or Tearing Down of a Building.

WIRING INSPECTOR

PLUMBING INSPECTOR

BUILDING INSPECTOR

YOUR AREA INSPECTOR IS:

*Tom Welch*

ROUGH FINISH

– Tel. 979-1540 Between 8:00 AM – 9:00 AM

NOTICE: NOTIFY INSPECTOR 48 HOURS  
IN ADVANCE OF APPLYING  
SHEATING OR LATHING

### OCCUPANCY PERMIT REQUIRED BEFORE OCCUPANCY

No Building or Structure shall be used or occupied until the Certificate of Use and Occupancy shall have been issued by the Building Commissioner – MSBC. Sect. 120.1 – N.B. Zoning Ord. Sect. 9-269

THIS CARD MUST BE DISPLAYED IN A CONSPICUOUS PLACE ON THE PREMISES  
AND NOT TORN DOWN OR REMOVED UNTIL COMPLETION OF WORK

SUBJECT TO MASSACHUSETTS STATE  
BUILDING CODE REQUIREMENTS

BUILDING INSPECTOR

STEVE REYNOLDS

(508) 654-3146

Re: City of

water line

Princeton

2 SERVICES

Mountain  
to East m

Street

Do Not use Address

Put this info in  
Requirement Section.

See Area: it need to know more

Princeton St.  
886 Birch  
Storm drain  
& sewer @ line  
property permit  
sewer back  
water source  
(2)  
(2)



40	40	40
RES. B		

40	80	40
RES. B		

30.59	30.82	40	40	40
RES. B				

4032
40

80.02	80.02	80.02	120.03	35.01
73	75	77	79	82
22.54	22.79	23.04	35.03	10.26
6136	6205	6273	9539	2795
80.02	80	80	120	35
80.00				
126	128	129	130	131
124	11.36	11.43	11.49	11.55
10.00	3094	3111	3128	3145
40	40	40	40	40
RES. B				

ST.

37	40.02	40.02	60.03	60.0
83	84	85	86	87
10.85	11.94	12.03	18.31	18.3
2954	3250	3274	4983	498
36.25	40	40	60	60.0
136	137	138	139	
10.64	11.94	12.03	24.32	
2897	3250	3274	6620	
18.7	40	40	80	

NCETON

40	80	40	40	40	40	40	54.48
180	181	183	184	185	186	187	188
11.75	23.50	11.75	11.75	11.75	11.75	11.75	16.14
3200	6400	3200	3200	3200	3200	3200	4394
40	80	40	40	40	40	40	55.36
RES. B							

BROOK

55.52	40	40	40	40
191	192	193	194	195
16.18	11.75	11.75	11.75	11.75
4406	3200	3200	3200	3200
54.63	40	40	40	40



Inspector

PERMIT NO.

24026

CITY OF NEW BEDFORD  
SEWER AND/OR STORM DRAIN PERMIT

DATE 11/13/07

This certifies that permission is granted to

Steven Resendes 41 Spinnaker Way Westport 508.54.31.48  
Property Owner Address Tel.  
282 Princeton St.

To connect a sewer and/or storm drain located at... stub at prop line 200' ev. x Buck St.

Assessor's Plot 11.3... Lot 18.3... to the sewer and/or storm drain in... Princeton Street

To be laid in accordance with the conditions in this application and the City of New Bedford ordinances.

TYPE OF USE: ☒ RESIDENTIAL ☐ COMMERCIAL ☐ INDUSTRIAL FLOW 330 G.P.D.

If applicant other than actual property owner, attach Letter of Authorization from Property Owner.

Name..... Tel.....

Mailing Address.....

The Bonded Contractor/Drain Layer authorized to perform this work is:

J. S. Lutz Inc. 12 Ventura Dr. Dartmouth 508.9.9.53535  
Name Address Tel.

Type of Pipe Required: sdr 35 pvc

PERMIT EXPIRES ONE YEAR AFTER DATE OF ISSUE

- Requires separate connections for sewage and storm drain where applicable. Storm water cannot be discharged to a sanitary sewer.
  - All work must be inspected and approved by a D.P.I. inspector before backfilling.
  - If this connection is to be part of a private service shared jointly with other building owners, attach copy of Recorded Joint Maintenance Agreement.
  - Permits can be issued to Industrial and/or Commercial Applicants only upon receipt and approval by the Commissioner of Public Infrastructure of required plans and supplemental information.
  - In addition, a City-issued Industrial User Discharge Permit and/or a Sewer Extension/Connection Permit issued by the Commonwealth of Massachusetts D.E.P. shall be required by the City for Industrial Discharge into the sewer system.
- Industrial User Discharge Permit No..... Date.....

Comm. Mass. Sewer Conn./Ext. Permit No..... Date.....

A Filing and Inspection Fee of \$450... plus an Entrance Fee of \$..... where applicable, must accompany this application.

Bank# Chase Check# 1010 Date 11/13/07 Receipt# 7584

Other requirements: 24 hr inspection 508.9.7.9.1.5.2.7

Connection made to Sewer Part of jointly-shared private line YES NO  
Storm Drain

Applicant agrees to abide by the above terms, as well as all pertinent ordinances of the City of New Bedford, and such other special rules as the Commissioner of Public Infrastructure and/or City Engineer may deem necessary

Dante M. Andrade  
Acting City Engineer mn

Signature of Property Owner or Representative

INSPECTOR'S REPORT

INSPECTED BY: Bob Bichel  
DATE: 11/26 + 11/27  
COMMENTS:

APPROVED

DISAPPROVED

SIGNATURE

Inspection  
Monday  
November 26, 2007  
@ 9:00 A.M.

SKETCH PLAN

Rec'd 11/28/07

11/26/09 Princeton NJ.

Develto Dora

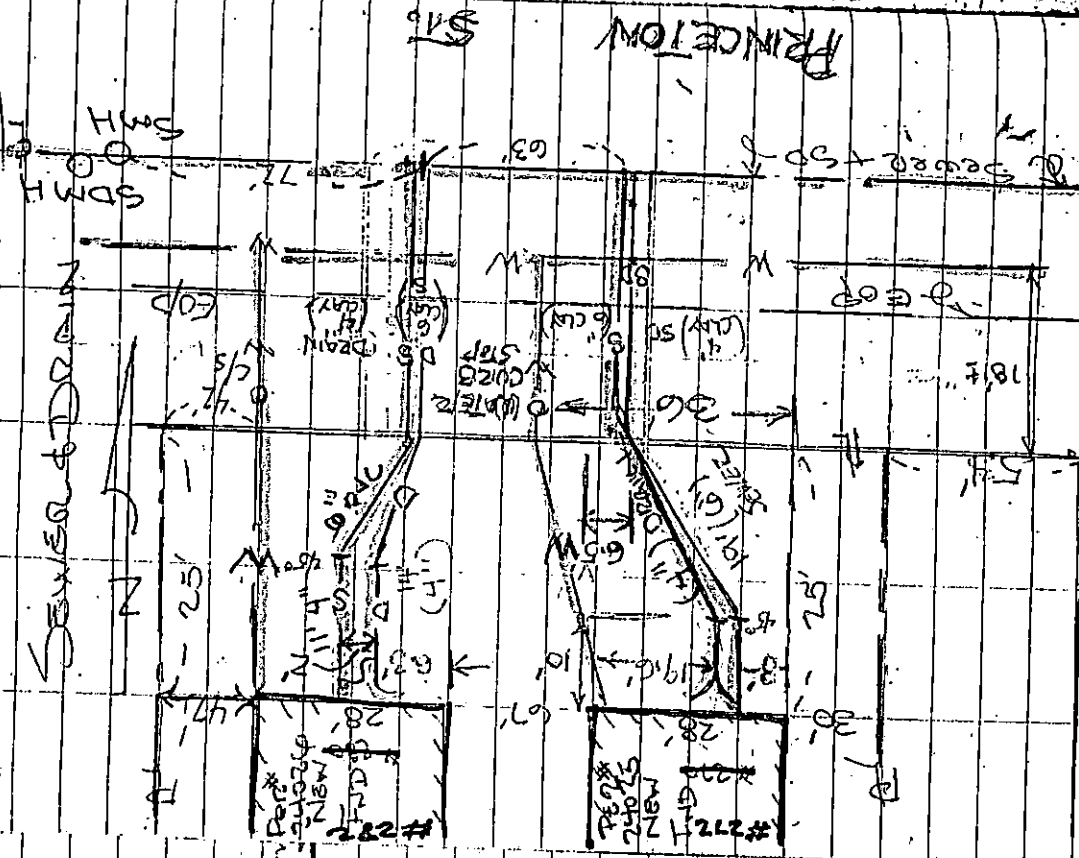

Brook St.

Prize 100

57

CONFIDENTIAL: JES. LOU ZINC,  
508-995-3535  
DARTMA.

SEVEN TIE-INS @ TOP LINE

10' min. Steps: 100m 500m 1000m

Parents\* & children

PROBLEM DO NEW PAPER  
ON PAPER PROP. / 10000000

NOTE: NO COULD PICK ON MICHIGAN COUNCIL  
OUTSTANDING PAGES, TOLD WINTER  
INSPECTION RECY REYNOLDS  
Said He was Socked TO FINISH  
WORK Tomorrow

10/82/11 No. 22