



PERMIT NO.

24021

CITY OF NEW BEDFORD
SEWER AND/OR STORM DRAIN PERMIT

DATE 11/2/07

This certifies that permission is granted to

Lisa Pereira 35 West View St NB Ma 508 993 9093
Property Owner Address Tel.

To connect a sewer and/or storm drain located at West View St. relay sewer due to

Assessor's Plot 68 Lot 52, to the sewer and/or storm drain in West View Street

To be laid in accordance with the conditions in this application and the City of New Bedford ordinances.

TYPE OF USE: ☒ RESIDENTIAL ☐ COMMERCIAL ☐ INDUSTRIAL FLOW n/a G.P.D.

If applicant other than actual property owner, attach Letter of Authorization from Property Owner.

Name..... Tel.....

Mailing Address.....

The Bonded Contractor/Drain Layer authorized to perform this work is:

R. J. Lanesa P.O. Box 51443 NB Ma 02740

Name Address Tel.

Type of Pipe Required: sds 3.5 pvc 3

PERMIT EXPIRES ONE YEAR AFTER DATE OF ISSUE

- Requires separate connections for sewage and storm drain where applicable. Storm water cannot be discharged to a sanitary sewer.
 - All work must be inspected and approved by a D.P.I. inspector before backfilling.
 - If this connection is to be part of a private service shared jointly with other building owners, attach copy of Recorded Joint Maintenance Agreement.
 - Permits can be issued to Industrial and/or Commercial Applicants only upon receipt and approval by the Commissioner of Public Infrastructure of required plans and supplemental information.
 - In addition, a City-issued Industrial User Discharge Permit and/or a Sewer Extension/Connection Permit issued by the Commonwealth of Massachusetts D.E.P. shall be required by the City for Industrial Discharge into the sewer system.
- Industrial User Discharge Permit No. Date

Comm. Mass. Sewer Conn./Ext. Permit No. Date

A Filing and Inspection Fee of \$150... plus an Entrance Fee of \$..... where applicable, must accompany this application.

Bank# Sovereign Check# 942 Date 11/2/07 Receipt# 7565

Other requirements: 24 hr. inspection 508 979 1527

Connection made to Sewer Part of jointly-shared private line YES ☒ NO
Storm Drain

Applicant agrees to abide by the above terms, as well as all pertinent ordinances of the City of New Bedford, and such other special rules as the Commissioner of Public Infrastructure and/or City Engineer may deem necessary

Dusate M. Andrade Acting City Engineer

Signature of Property Owner or Representative

INSPECTOR'S REPORT

INSPECTED BY: Bob Bichel
DATE: 11/6/2007
COMMENTS:

APPROVED

DISAPPROVED

SIGNATURE

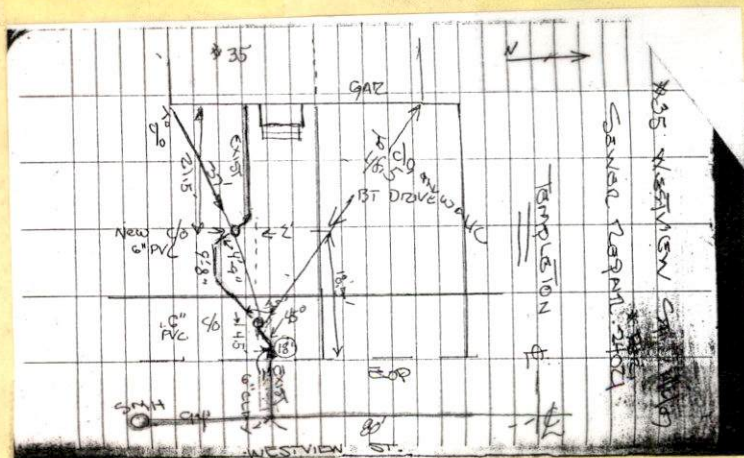

SKETCH PLAN



Inspector's Copy

PERMIT NO.

24021

CITY OF NEW BEDFORD
SEWER AND/OR STORM DRAIN PERMIT

DATE 11/2/07

This certifies that permission is granted to

Line Pereira 35 West View St NB Ma 508 993 9093
Property Owner Address Tel.

To connect a sewer and/or storm drain located at West View St relay sewer due to
Assessor's Plot 68 Lot 52, to the sewer and/or storm drain in street tree root intrusion on private property

To be laid in accordance with the conditions in this application and the City of New Bedford ordinances.

TYPE OF USE: ☒ RESIDENTIAL ☐ COMMERCIAL ☐ INDUSTRIAL FLOW n/a G.P.D.

If applicant other than actual property owner, attach Letter of Authorization from Property Owner.

Name Tel.

Mailing Address

The Bonded Contractor/Drain Layer authorized to perform this work is:

R. J. Lannessa P.O. Box 51443 NB Ma 02710
Name Address Tel.

Type of Pipe Required: sds 35 pvc

PERMIT EXPIRES ONE YEAR AFTER DATE OF ISSUE

- Requires separate connections for sewage and storm drain where applicable. Storm water cannot be discharged to a sanitary sewer.
- All work must be inspected and approved by a D.P.I. inspector before backfilling.
- If this connection is to be part of a private service shared jointly with other building owners, attach copy of Recorded Joint Maintenance Agreement.
- Permits can be issued to Industrial and/or Commercial Applicants only upon receipt and approval by the Commissioner of Public Infrastructure of required plans and supplemental information.
- In addition, a City-issued Industrial User Discharge Permit and/or a Sewer Extension/Connection Permit issued by the Commonwealth of Massachusetts D.E.P. shall be required by the City for Industrial Discharge into the sewer system.

Industrial User Discharge Permit No. Date

Comm. Mass. Sewer Conn./Ext. Permit No. Date

A Filing and Inspection Fee of \$150.00 plus an Entrance Fee of \$..... where applicable, must accompany this application.

Bank# Sovereign Check# 942 Date 11/2/07 Receipt# 7565

Other requirements: 24 hr inspection 508 979 1527

Connection made to Sewer Part of jointly-shared private line YES ☒ NO
Storm Drain

Applicant agrees to abide by the above terms, as well as all pertinent ordinances of the City of New Bedford, and such other special rules as the Commissioner of Public Infrastructure and/or City Engineer may deem necessary

Quante M. Andrade
Acting City Engineer

[Signature]
Signature of Property Owner or Representative

INSPECTOR'S REPORT

INSPECTED BY: Bob Biche
DATE: 11/2/07
COMMENTS: PIPE AROUND TREE
EXIST PIPE FULL OF ROOTS

APPROVED ☒ DISAPPROVED

[Signature]
SIGNATURE

Inspection
Tues day,
November 6, 2007
@ 9:00 A.M.

SKETCH PLAN

#35 WESTVIEW ST. 11/10/07

GENERAL REPAIR - 24024

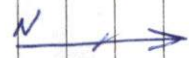

IMPROVEMENT

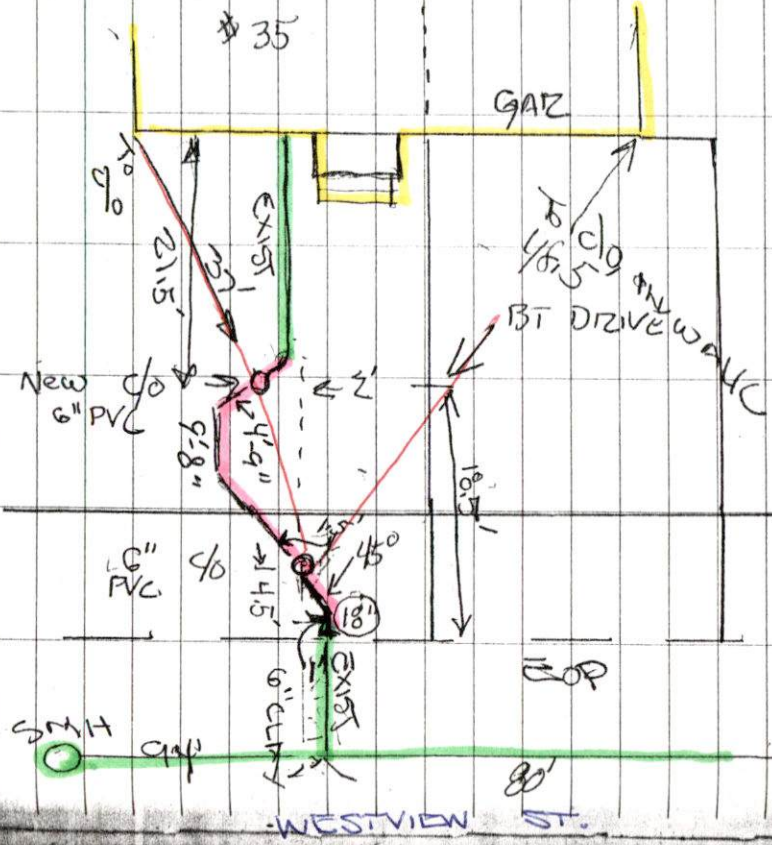



PERMIT NO.
24021

CITY OF NEW BEDFORD
SEWER AND/OR STORM DRAIN PERMIT

DATE 11/2/07

This certifies that permission is granted to

Lina Pereira 35 West View St NB Ma 508.993.9093
Property Owner Address Tel.

To connect a sewer and/or storm drain located at West View St relay sewer due to
Assessor's Plot 68 Lot 52, to the sewer and/or storm drain in tree root intrusion on private West View property only Street

To be laid in accordance with the conditions in this application and the City of New Bedford ordinances.

TYPE OF USE: ☒ RESIDENTIAL ☐ COMMERCIAL ☐ INDUSTRIAL FLOW n/a G.P.D.

If applicant other than actual property owner, attach Letter of Authorization from Property Owner.

Name..... Tel.....

Mailing Address.....

The Bonded Contractor/Drain Layer authorized to perform this work is:

R. Lanessa P.O. Box 51443 NB Ma 02740
Name Address Tel.

Type of Pipe Required: sdr 35 pvc

PERMIT EXPIRES ONE YEAR AFTER DATE OF ISSUE

- Requires separate connections for sewage and storm drain where applicable. Storm water cannot be discharged to a sanitary sewer.
- All work must be inspected and approved by a D.P.I. inspector before backfilling.
- If this connection is to be part of a private service shared jointly with other building owners, attach copy of Recorded Joint Maintenance Agreement.
- Permits can be issued to Industrial and/or Commercial Applicants only upon receipt and approval by the Commissioner of Public Infrastructure of required plans and supplemental information.
- In addition, a City-issued Industrial User Discharge Permit and/or a Sewer Extension/Connection Permit issued by the Commonwealth of Massachusetts D.E.P. shall be required by the City for Industrial Discharge into the sewer system.

Industrial User Discharge Permit No..... Date.....

Comm. Mass. Sewer Conn./Ext. Permit No..... Date.....

A Filing and Inspection Fee of \$150.00 plus an Entrance Fee of \$..... where applicable, must accompany this application.

Bank# Sovereign Check# 942 Date 11/2/07 Receipt# 7565

Other requirements: 24 hr inspection 508.979.1527

Connection made to Sewer Part of jointly-shared private line YES ☒ NO
Storm Drain

Applicant agrees to abide by the above terms, as well as all pertinent ordinances of the City of New Bedford, and such other special rules as the Commissioner of Public Infrastructure and/or City Engineer may deem necessary

Quarte M. Andrade
Acting City Engineer

[Signature]
Signature of Property Owner or Representative

INSPECTOR'S REPORT

INSPECTED BY: [Signature]
DATE: 11/2/07
COMMENTS: _____

APPROVED

DISAPPROVED

[Signature]
SIGNATURE

SKETCH PLAN

035 WESTMIN CA. 4/4/07

GENERAL REPORT 24024

TEMPERATURE

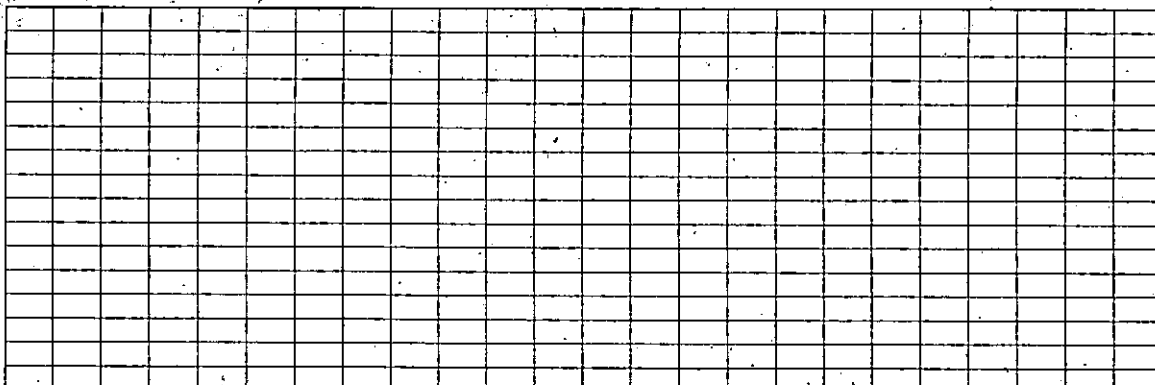
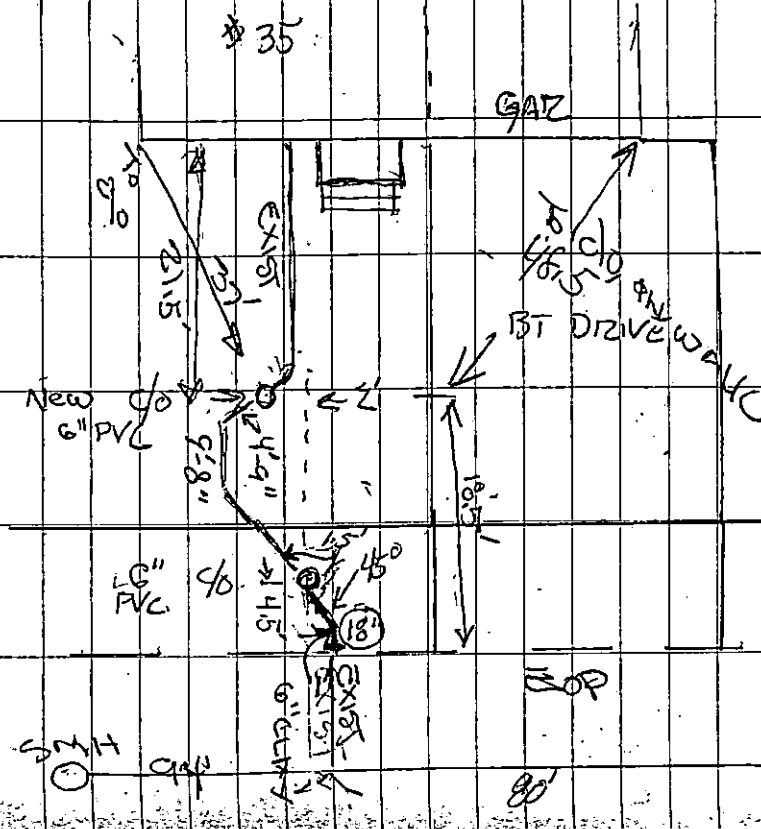

Clay Pit Road • P.O. Box 636
Marshfield, MA 02050

