



PERMIT NO.

CITY OF NEW BEDFORD
SEWER AND/OR STORM DRAIN PERMIT

DATE 10/29/07

24016

This certifies that permission is granted to

Gary Michael
Hall Estates N.B. LLC P.O. Box 6422 Fall River, MA
Property Owner Address Tel. 508-677-9234

To connect a sewer and/or storm drain located at 66 Apple Tree Lane

Assessor's Plot 120 Lot 150, to the sewer and/or storm drain in 66 Apple Tree Lane Street

To be laid in accordance with the conditions in this application and the City of New Bedford ordinances.

TYPE OF USE: RESIDENTIAL COMMERCIAL INDUSTRIAL FLOW 330 G.P.D.

If applicant other than actual property owner, attach Letter of Authorization from Property Owner.

Name.....Tel.....

Mailing Address.....

The Bonded Contractor/Drain Layer authorized to perform this work is:

J.B. Lanagan 21 East River Dr. Dartmouth, MA 02747
Name Address Tel. 508-984-1668
Type of Pipe Required: S.D.R. 35 PVC

PERMIT EXPIRES ONE YEAR AFTER DATE OF ISSUE

- Requires separate connections for sewage and storm drain where applicable. Storm water cannot be discharged to a sanitary sewer.
 - All work must be inspected and approved by a D.P.I. inspector before backfilling.
 - If this connection is to be part of a private service shared jointly with other building owners, attach copy of Recorded Joint Maintenance Agreement.
 - Permits can be issued to Industrial and/or Commercial Applicants only upon receipt and approval by the Commissioner of Public Infrastructure of required plans and supplemental information.
 - In addition, a City-issued Industrial User Discharge Permit and/or a Sewer Extension/Connection Permit issued by the Commonwealth of Massachusetts D.E.P. shall be required by the City for Industrial Discharge into the sewer system.
- Industrial User Discharge Permit No.....Date.....

Comm. Mass. Sewer Conn./Ext. Permit No.....Date.....

A Filing and Inspection Fee of \$ 150.00 plus an Entrance Fee of \$..... where applicable, must accompany this application.

Bank# BANK FIVE Savings Bank Check# 13036 Date 10/29/07 Receipt# 7548

Other requirements: 24 hour notice for inspection @ 508-979-1527

Connection made to Sewer Part of jointly-shared private line YES NO
Storm Drain

Applicant agrees to abide by the above terms, as well as all pertinent ordinances of the City of New Bedford, and such other special rules as the Commissioner of Public Infrastructure and/or City Engineer may deem necessary

Duarte M. Andrade co
ACTING City Engineer

[Signature]
Signature of Property Owner or Representative

INSPECTOR'S REPORT

INSPECTED BY: _____
DATE: _____
COMMENTS: _____

APPROVED _____ DISAPPROVED _____

SIGNATURE

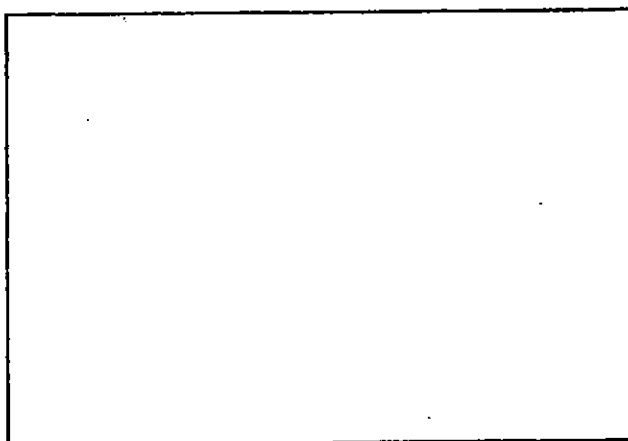

SKETCH PLAN



CITY OF NEW BEDFORD

NO.

196507

LICENSE NO.

DATE

10/10/2007

FOUNDATION PERMIT

MSBC Sect. 111.8 – Any permit issued shall be deemed abandoned and invalid unless the work authorized by it shall have been commenced within six (6) months after its issuance.

This certifies that Bristol Pacific Homes, owner/contractor
has permission to install foundation 26x54
on 66 Apple Tree Lane Plot 120, Plot 150

providing that the person accepting this permit shall in every respect conform to the terms of the application therefor on file in this office; to the provisions of the Statute of the Commonwealth and to the By-Laws of the City of New Bedford relating to the Inspection, Erection, Enlarging, Altering, Raising, Moving, Repairing or Tearing Down of a Building.

WIRING INSPECTOR

PLUMBING INSPECTOR

BUILDING INSPECTOR

YOUR AREA INSPECTOR IS:

TOM WELCH

ROUGH FINISH

- Tel. 979-1540 Between 8:00 AM – 9:00 AM

NOTICE: NOTIFY INSPECTOR 48 HOURS
IN ADVANCE OF APPLYING
SHEATING OR LATHING

OCCUPANCY PERMIT REQUIRED BEFORE OCCUPANCY

No Building or Structure shall be used or occupied until the Certificate of Use and Occupancy shall have been issued by the Building Commissioner – MSBC. Sect. 120.1 – N.B. Zoning Ord. Sect. 9-269

THIS CARD MUST BE DISPLAYED IN A CONSPICUOUS PLACE ON THE PREMISES
AND NOT TORN DOWN OR REMOVED UNTIL COMPLETION OF WORK

SUBJECT TO MASSACHUSETTS STATE
BUILDING CODE REQUIREMENTS

BUILDING INSPECTOR

Inspector's Copy



PERMIT NO.

24016

CITY OF NEW BEDFORD
SEWER AND/OR STORM DRAIN PERMIT

DATE 10/29/07

This certifies that permission is granted to

Hall Estates N.B. LLC P.O. Box 6422 Fall River, MA
Property Owner Address Tel. 508-677-9234

To connect a sewer and/or storm drain located at 66 Apple Tree Lane

Assessor's Plot 120 Lot 150, to the sewer and/or storm drain in 66 Apple Tree Lane Street

To be laid in accordance with the conditions in this application and the City of New Bedford ordinances.

TYPE OF USE: RESIDENTIAL COMMERCIAL INDUSTRIAL FLOW 330 G.P.D.

If applicant other than actual property owner, attach Letter of Authorization from Property Owner.

Name.....Tel.....

Mailing Address.....

The Bonded Contractor/Drain Layer authorized to perform this work is:

J.B. Land & Sea 21 East River Dr Dartmouth, MA 02747

Name Address Tel. 508-984-1668

Type of Pipe Required: S.D.R. 35 PVC

PERMIT EXPIRES ONE YEAR AFTER DATE OF ISSUE

- Requires separate connections for sewage and storm drain where applicable. Storm water cannot be discharged to a sanitary sewer.
 - All work must be inspected and approved by a D.P.I. inspector before backfilling.
 - If this connection is to be part of a private service shared jointly with other building owners, attach copy of Recorded Joint Maintenance Agreement.
 - Permits can be issued to Industrial and/or Commercial Applicants only upon receipt and approval by the Commissioner of Public Infrastructure of required plans and supplemental information.
 - In addition, a City-issued Industrial User Discharge Permit and/or a Sewer Extension/Connection Permit issued by the Commonwealth of Massachusetts D.E.P. shall be required by the City for Industrial Discharge into the sewer system.
- Industrial User Discharge Permit No.....Date.....

Comm. Mass. Sewer Conn./Ext. Permit No.....Date.....

A Filing and Inspection Fee of \$150.00 plus an Entrance Fee of \$..... where applicable, must accompany this application.

Bank# Savings Bank Check# 13036 Date 10/29/07 Receipt# 7548

Other requirements: 24 hour notice for inspection @ 508-979-1527

Connection made to Sewer Part of jointly-shared private line YES NO
Storm Drain

Applicant agrees to abide by the above terms, as well as all pertinent ordinances of the City of New Bedford, and such other special rules as the Commissioner of Public Infrastructure and/or City Engineer may deem necessary

Duarte M. Andrade
ACTING City Engineer

[Signature]
Signature of Property Owner or Representative

INSPECTOR'S REPORT

INSPECTED BY: [Signature]
DATE: 11/2/09
COMMENTS:

APPROVED

DISAPPROVED

[Signature]
SIGNATURE

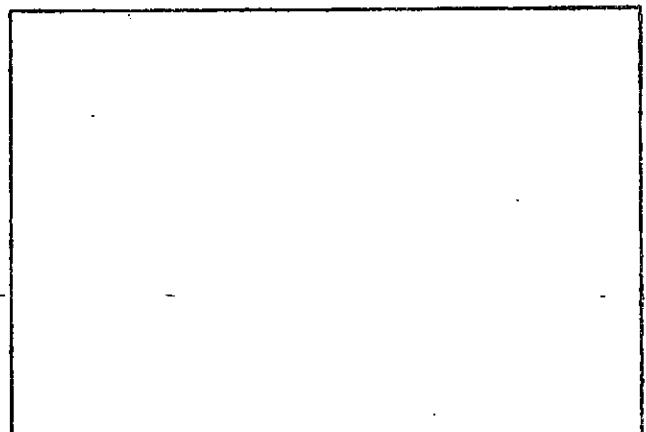

SKETCH PLAN

5th
Disk

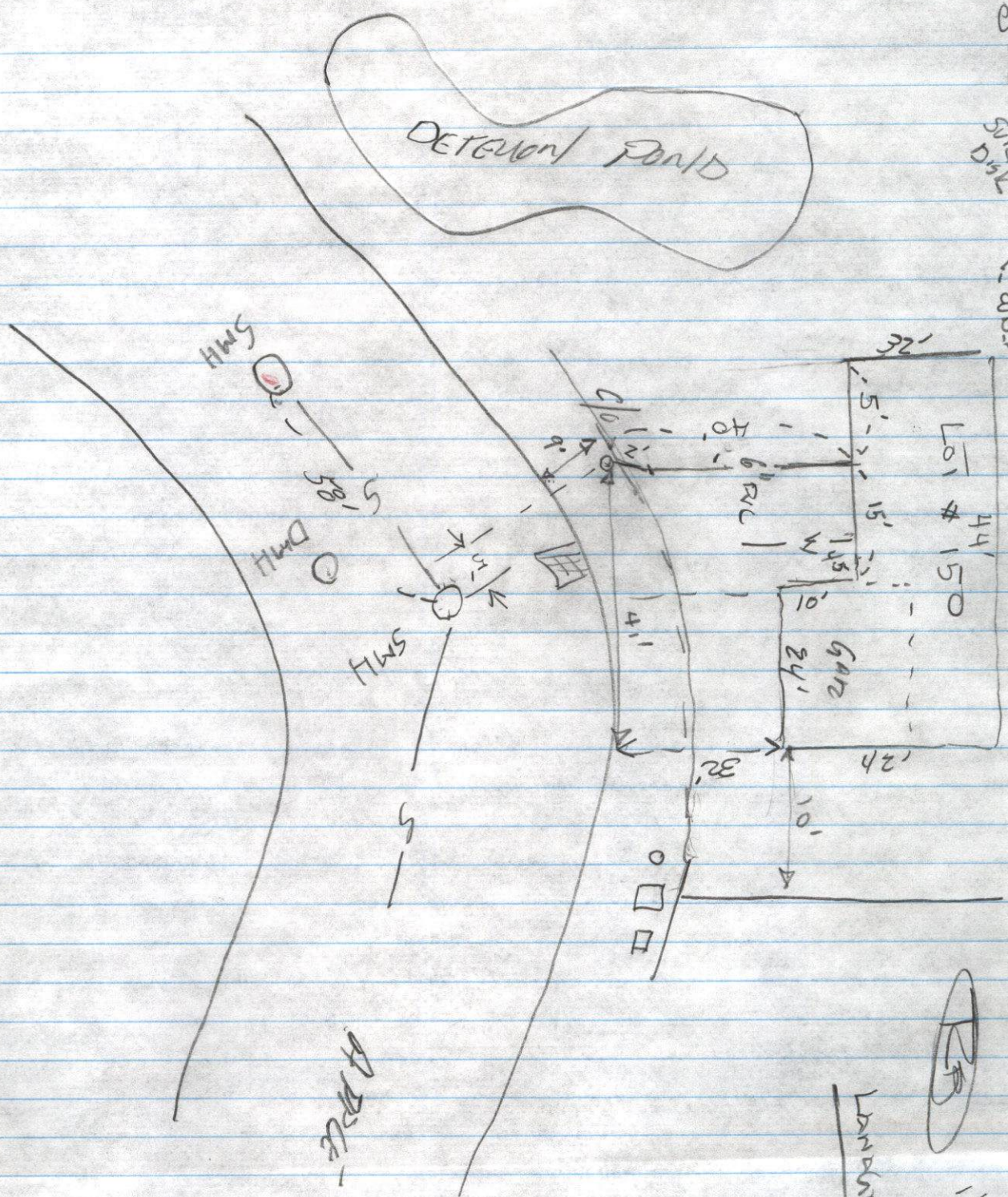

W- 3321 - 3322

1/6/09

Handwritten notes.

P167 120

HATHAWAY ROAD

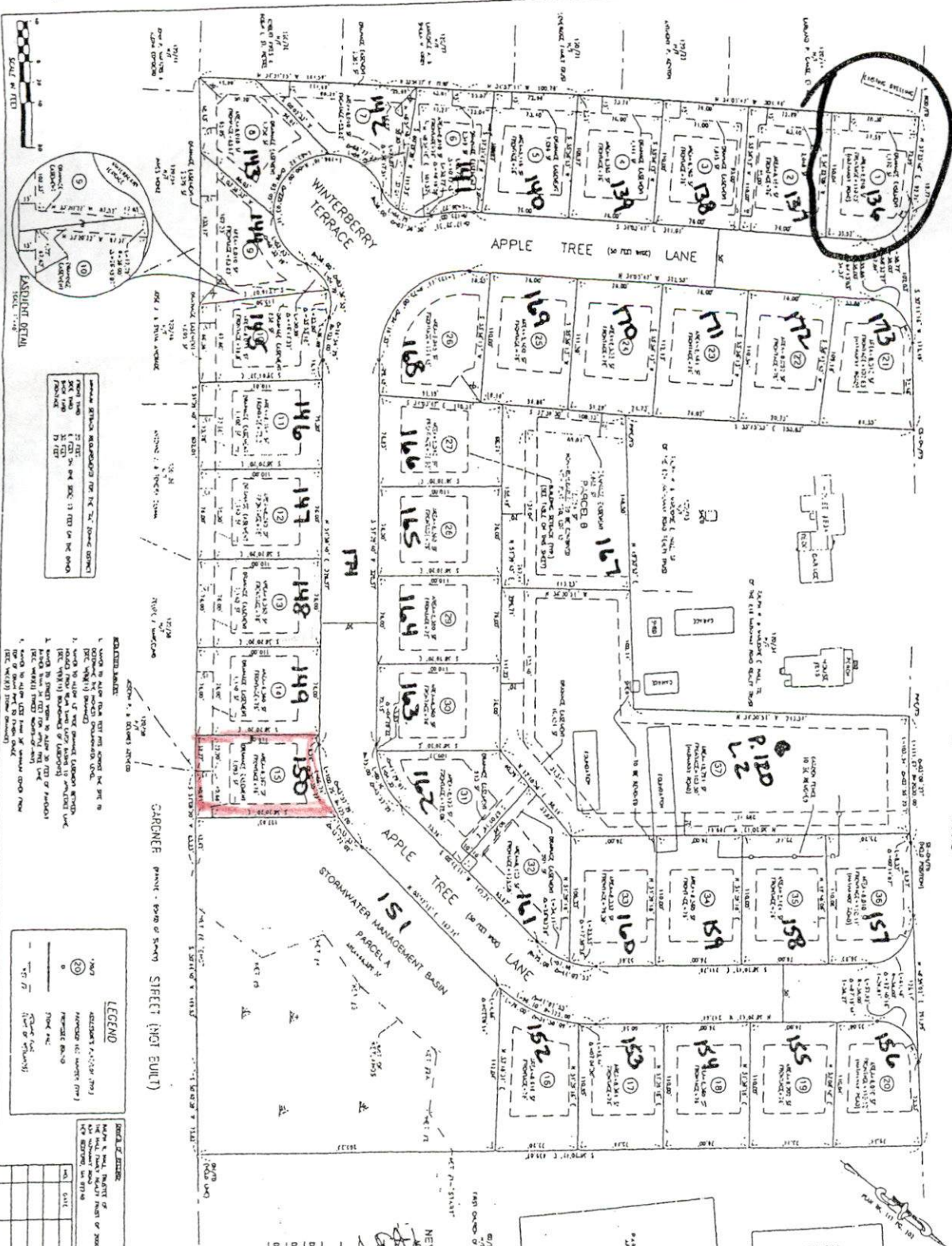

157-36

PLAT 80 LOT 1 DISC INTO PLAT 120 LOT 2

PLAT 120 LOTS 136-174 OUT OF LOT 2

LOT 174 DISC INTO ROADWAY

LOT 177 DISC INTO 15

LEGEND
 1. LOT 174 DISC INTO ROADWAY
 2. LOT 177 DISC INTO 15
 3. LOT 174 DISC INTO ROADWAY
 4. LOT 177 DISC INTO 15

LEGEND
 1. LOT 174 DISC INTO ROADWAY
 2. LOT 177 DISC INTO 15
 3. LOT 174 DISC INTO ROADWAY
 4. LOT 177 DISC INTO 15

NO.	DATE	BY	REVISION
1	01/15/04	11/12	PLAN RECORDED
2	01/15/04	11/12	BRISTOL S.D. REGISTRY
3	01/15/04	11/12	IN 157-36

PLAN RECORDED
 BRISTOL S.D.
 REGISTRY
 IN 157-36

NEW BEDFORD PLANNING BOARD
 DATE 7.19.06
 DATE (AMENDED) 12.9.05
 DATE (APPROVED) 6.17.06

DATE 7.19.06
 DATE (AMENDED) 12.9.05
 DATE (APPROVED) 6.17.06

DATE 7.19.06
 DATE (AMENDED) 12.9.05
 DATE (APPROVED) 6.17.06

DATE 7.19.06
 DATE (AMENDED) 12.9.05
 DATE (APPROVED) 6.17.06

DATE 7.19.06
 DATE (AMENDED) 12.9.05
 DATE (APPROVED) 6.17.06

DATE 7.19.06
 DATE (AMENDED) 12.9.05
 DATE (APPROVED) 6.17.06

DATE 7.19.06
 DATE (AMENDED) 12.9.05
 DATE (APPROVED) 6.17.06

DATE 7.19.06
 DATE (AMENDED) 12.9.05
 DATE (APPROVED) 6.17.06

DATE 7.19.06
 DATE (AMENDED) 12.9.05
 DATE (APPROVED) 6.17.06

157-36

41

Date: 01-06-09

Sewer Tie In

66 APPLE TREE LANE

SEWER Permit # 34026

Plot 120 Lot 150

Contractor: J.B. Lanagan (508) 984-1668

ROOF DRAIN INSTALLED 11/01/09
RECHARGE SYSTEM INSTALLED

2 - 3'x8'x6" RECHARGE
30" STONE UNDER & AROUND
3/4" VENT PIPES

