



PERMIT NO.

24013

CITY OF NEW BEDFORD
SEWER AND/OR STORM DRAIN PERMIT

DATE 10/17/07

This certifies that permission is granted to

Sewer repair only on private property

Property Owner

Address

Tel.

To connect a sewer and/or storm drain located at 247 Smith St.

Assessor's Plot 64 Lot 324 to the sewer and/or storm drain in private property Street

To be laid in accordance with the conditions in this application and the City of New Bedford ordinances.

TYPE OF USE: RESIDENTIAL COMMERCIAL INDUSTRIAL FLOW ? G.P.D.
EDUCATIONAL FACILITY

If applicant other than actual property owner, attach Letter of Authorization from Property Owner.

Name Mailing Address

The Bonded Contractor/Drain Layer authorized to perform this work is: 508 993 3609

318 Alden Rd Fairhaven 02719

Name Address Tel.

Type of Pipe Required: Antone Medeiros SDR 35 PVC

PERMIT EXPIRES ONE YEAR AFTER DATE OF ISSUE

- Requires separate connections for sewage and storm drain where applicable. Storm water cannot be discharged to a sanitary sewer.
- All work must be inspected and approved by a D.P.I. inspector before backfilling.
- If this connection is to be part of a private service shared jointly with other building owners, attach copy of Recorded Joint Maintenance Agreement.
- Permits can be issued to Industrial and/or Commercial Applicants only upon receipt and approval by the Commissioner of Public Infrastructure of required plans and supplemental information.
- In addition, a City-issued Industrial User Discharge Permit and/or a Sewer Extension/Connection Permit issued by the Commonwealth of Massachusetts D.E.P. shall be required by the City for Industrial Discharge into the sewer system.

Industrial User Discharge Permit No. Date

Comm. Mass. Sewer Conn./Ext. Permit No. Date

A Filing and Inspection Fee of \$150 plus an Entrance Fee of \$ where applicable, must accompany this application.

Bank# Sovereign Check# 546 Date 10/17/07 Receipt# 7527

Other requirements: 24 hr inspection at 508-979-1527

Connection made to Sewer Part of jointly-shared private line YES NO
Storm Drain

Applicant agrees to abide by the above terms, as well as all pertinent ordinances of the City of New Bedford, and such other special rules as the Commissioner of Public Infrastructure and/or City Engineer may deem necessary

Duane M. Andrade
Acting City Engineer

Signature of Property Owner or Representative

INSPECTOR'S REPORT

INSPECTED BY: Bob Bichel

DATE: 10/22/2007

COMMENTS:

APPROVED

DISAPPROVED

SIGNATURE

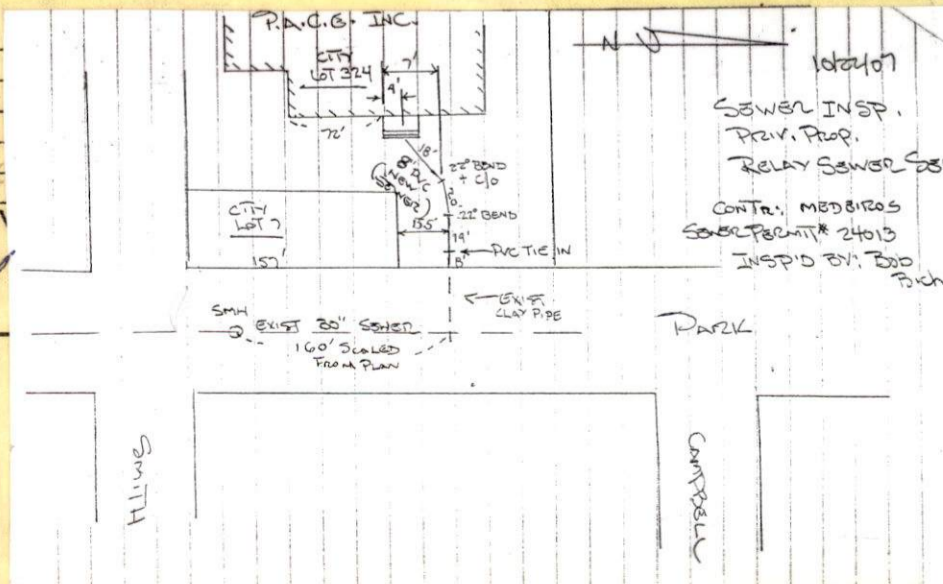



Inspector's Copy

PERMIT NO.

24013

CITY OF NEW BEDFORD
SEWER AND/OR STORM DRAIN PERMIT

DATE 10/17/07

Sewer repair only on private property

This certifies that permission is granted to

P.A.C.F. Inc. 24 166 William St. N.B. 02740 508-999-9920
Property Owner Address Tel.

To connect a sewer and/or storm drain located at 247 Smith St.

Assessor's Plot 64 Lot 324, to the sewer and/or storm drain in private property Street

To be laid in accordance with the conditions in this application and the City of New Bedford ordinances.

TYPE OF USE: RESIDENTIAL COMMERCIAL INDUSTRIAL FLOW ? G.P.D.
EDUCATIONAL FACILITY

If applicant other than actual property owner, attach Letter of Authorization from Property Owner.

Name Mailing Address Tel.

The Bonded Contractor/Drain Layer authorized to perform this work is: 508 993 3609

318 Alden Rd Fairhaven 02719
Name Address Tel.

Type of Pipe Required: Antone Medeiros SDR35 PVC

PERMIT EXPIRES ONE YEAR AFTER DATE OF ISSUE

- Requires separate connections for sewage and storm drain where applicable. Storm water cannot be discharged to a sanitary sewer.
- All work must be inspected and approved by a D.P.I. inspector before backfilling.
- If this connection is to be part of a private service shared jointly with other building owners, attach copy of Recorded Joint Maintenance Agreement.
- Permits can be issued to Industrial and/or Commercial Applicants only upon receipt and approval by the Commissioner of Public Infrastructure of required plans and supplemental information.
- In addition, a City-issued Industrial User Discharge Permit and/or a Sewer Extension/Connection Permit issued by the Commonwealth of Massachusetts D.E.P. shall be required by the City for Industrial Discharge into the sewer system.

Industrial User Discharge Permit No. Date

Comm. Mass. Sewer Conn./Ext. Permit No. Date

A Filing and Inspection Fee of \$150.00 plus an Entrance Fee of \$ where applicable, must accompany this application.

Bank# Sovereign Check# 546 Date 10/17/07 Receipt# 7527

Other requirements: 24 hr. inspection at 508-979-1527

Connection made to Sewer Part of jointly-shared private line YES NO
Storm Drain

Applicant agrees to abide by the above terms, as well as all pertinent ordinances of the City of New Bedford, and such other special rules as the Commissioner of Public Infrastructure and/or City Engineer may deem necessary

Duarte M. Andrade Jr.
Acting City Engineer mn

Karen Simpson
Signature of Property Owner or Representative

INSPECTOR'S REPORT

INSPECTED BY: Bob Fitch
DATE: 10/22/07
COMMENTS:

APPROVED

DISAPPROVED

SIGNATURE

cell #

774 263 45 33

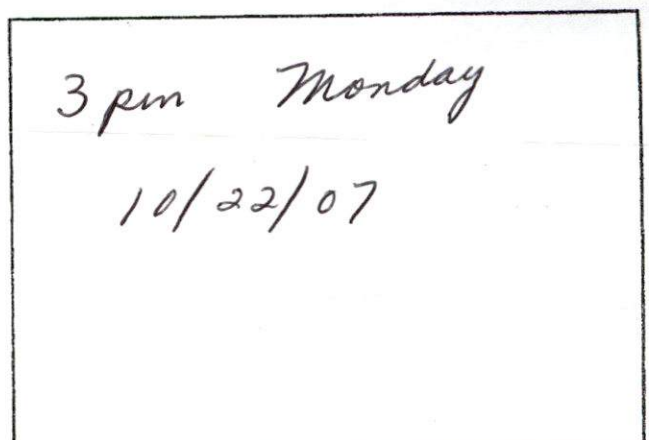

SKETCH PLAN

R.A.C.B. INC.

CITY
LOT 324

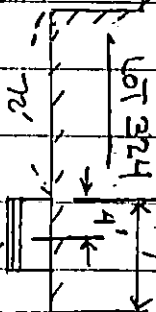

22' BEND
+ C/O

22' BEND

19' PVC TIE IN

CITY
LOT 7

150'

SMH

EXIST 20" SEWER

160' SCALED
FROM PLAN

EXIST
CLAY PIPE

High

N

102407

SEWER IN SP.

PRIM. PROP.

RELAY SEWER SER.

CONTR. MEDSITROS

SEWER PERMIT # 24013

INSPIID BY: Bob

Richard

PAZLC

CAMPBELL



~~Call~~ Contractor
Tony Medeiros

cell
774-263-4533

Does ~~pace~~ P.A.C.E.
need a 150 sewer
permit?

