



PERMIT NO.

24008

CITY OF NEW BEDFORD
SEWER AND/OR STORM DRAIN PERMIT

DATE 9/19/07

This certifies that permission is granted to

Michael Panagakos 914 Mt Pleasant St. NB 508-998-3911.
Property Owner Address

Ashley Blvd (E.S.) Tel. 45' S. / Dewey St. (#1210)

To connect a sewer and/or storm drain located at 1210 Ashley Blvd on Dewey St.

Assessor's Plot 130C Lot 644, to the sewer and/or storm drain in manhole in Dewey Street

To be laid in accordance with the conditions in this application and the City of New Bedford ordinances.

TYPE OF USE: ☒ RESIDENTIAL ☐ COMMERCIAL ☐ INDUSTRIAL FLOW 440 G.P.D.

If applicant other than actual property owner, attach Letter of Authorization from Property Owner.

Name Tim Laganan Tel. 508-984-1668

Mailing Address 21 East River Dr. Dartmouth MA

The Bonded Contractor/Drain Layer authorized to perform this work is:

JBLaganan 21 East River Dr. Dartmouth MA 508-984-1668

Name Address Tel.

Type of Pipe Required: SDR 35 PVC

PERMIT EXPIRES ONE YEAR AFTER DATE OF ISSUE

- Requires separate connections for sewage and storm drain where applicable. Storm water cannot be discharged to a sanitary sewer.
- All work must be inspected and approved by a D.P.I. inspector before backfilling.
- If this connection is to be part of a private service shared jointly with other building owners, attach copy of Recorded Joint Maintenance Agreement.
- Permits can be issued to Industrial and/or Commercial Applicants only upon receipt and approval by the Commissioner of Public Infrastructure of required plans and supplemental information.
- In addition, a City-issued Industrial User Discharge Permit and/or a Sewer Extension/Connection Permit issued by the Commonwealth of Massachusetts D.E.P. shall be required by the City for Industrial Discharge into the sewer system.

Industrial User Discharge Permit No. Date

Comm. Mass. Sewer Conn./Ext. Permit No. Date

A Filing and Inspection Fee of \$50.00 plus an Entrance Fee of \$ where applicable, must accompany this application.

Bank# Sovereign Bank Check# 18989 Date 9/19/07 Receipt# 7473

Other requirements: 24 hr inspection notice at 508.979.1527

Abandoning Septic per m.N. - see copy of fax (attached).

Connection made to Sewer Part of jointly-shared private line YES NO
Storm Drain

Applicant agrees to abide by the above terms, as well as all pertinent ordinances of the City of New Bedford, and such other special rules as the Commissioner of Public Infrastructure and/or City Engineer may deem necessary

Quarte M. Andrades
Acting City Engineer

Signature of Property Owner or Representative

INSPECTOR'S REPORT

INSPECTED BY: Kevin Cornell
DATE: 9/24/07
COMMENTS:

APPROVED

DISAPPROVED

Kevin Cornell

SIGNATURE

ASHLEY BLVD.

DEWEY ST.

DESMH

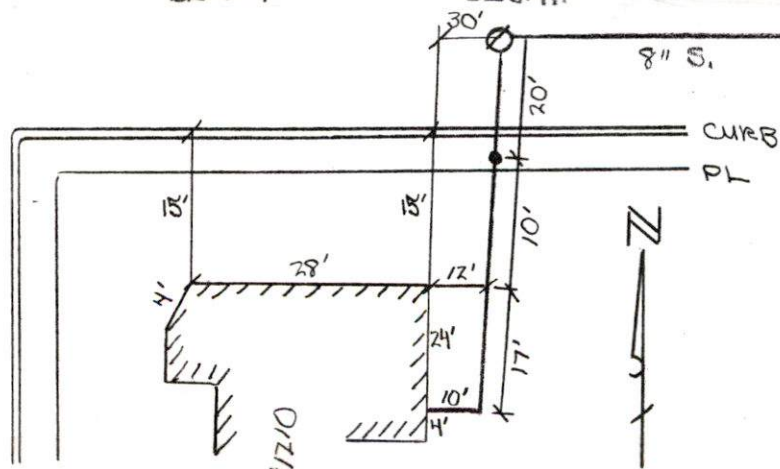
P. 130C
L. 644

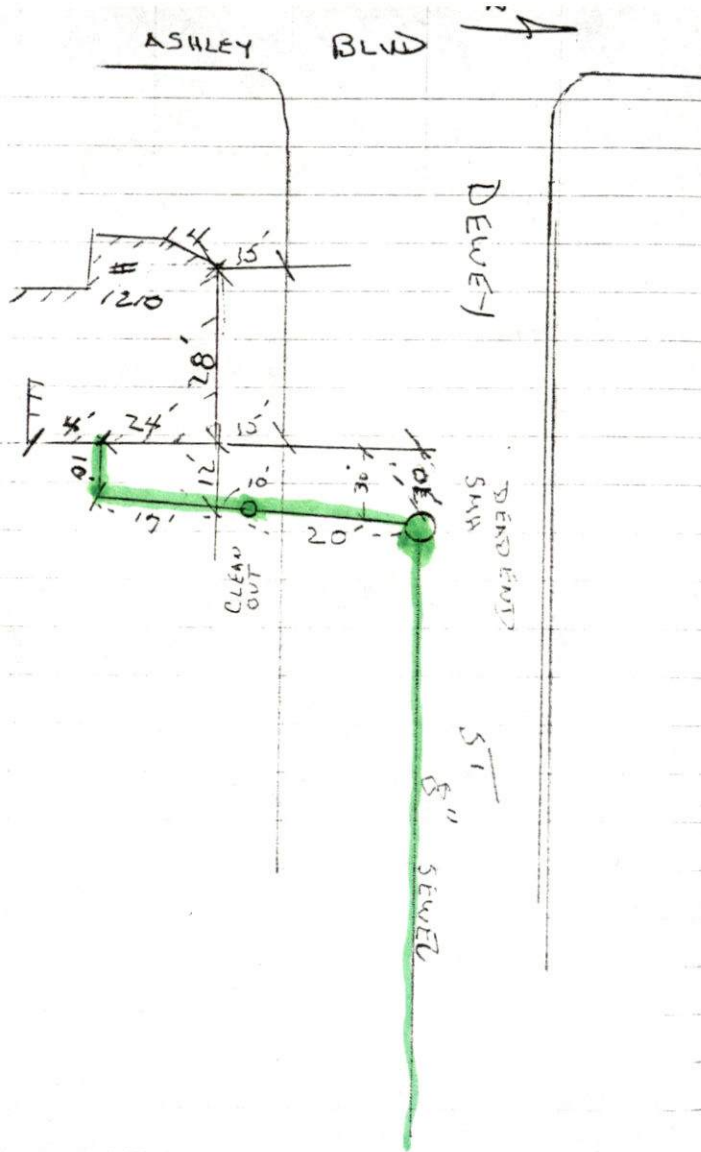

MONDAY
9-24-07

80
SUNNY

#1210 ASHLEY BLVD

PERMIT # 24008

CONTRACTOR JB LAUBAN
508-984-1668



Inspector Copy

3143

PERMIT NO.

24008

CITY OF NEW BEDFORD
SEWER AND/OR STORM DRAIN PERMIT

DATE 9/19/07

This certifies that permission is granted to

Michael Panagakos 914 Mt Pleasant St NB 508-998-3911
Property Owner Address Tel.

To connect a sewer and/or storm drain located at 1210 Ashley Blvd on Dewey St

Assessor's Plot 130C Lot 644, to the sewer and/or storm drain in manhole in Dewey Street

To be laid in accordance with the conditions in this application and the City of New Bedford ordinances.

TYPE OF USE: ☒ RESIDENTIAL ☐ COMMERCIAL ☐ INDUSTRIAL FLOW 440 G.P.D.

If applicant other than actual property owner, attach Letter of Authorization from Property Owner.

Name Tim Lanagan 508-984-1668
Mailing Address 21 East River Dr Dartmouth MA

The Bonded Contractor/Drain Layer authorized to perform this work is:

TBLanagan 21 East River Dr Dartmouth MA 508-984-1668
Name Address Tel.

Type of Pipe Required: SDR 35 PVC

PERMIT EXPIRES ONE YEAR AFTER DATE OF ISSUE

- Requires separate connections for sewage and storm drain where applicable. Storm water cannot be discharged to a sanitary sewer.
 - All work must be inspected and approved by a D.P.I. inspector before backfilling.
 - If this connection is to be part of a private service shared jointly with other building owners, attach copy of Recorded Joint Maintenance Agreement.
 - Permits can be issued to Industrial and/or Commercial Applicants only upon receipt and approval by the Commissioner of Public Infrastructure of required plans and supplemental information.
 - In addition, a City-issued Industrial User Discharge Permit and/or a Sewer Extension/Connection Permit issued by the Commonwealth of Massachusetts D.E.P. shall be required by the City for Industrial Discharge into the sewer system.
- Industrial User Discharge Permit No. Date

Comm. Mass. Sewer Conn./Ext. Permit No. Date
A Filing and Inspection Fee of \$150.00 plus an Entrance Fee of \$ where applicable, must accompany this application.

Bank# Sovereign Bank Check# 18989 Date 9/19/07 Receipt# 7473

Other requirements: 24 hr inspection notice at 508.979.1527

Connection made to Sewer Part of jointly-shared private line YES NO
Storm Drain

Applicant agrees to abide by the above terms, as well as all pertinent ordinances of the City of New Bedford, and such other special rules as the Commissioner of Public Infrastructure and/or City Engineer may deem necessary

Quinto M. Andrades
Acting City Engineer mn

Signature of Property Owner or Representative

INSPECTOR'S REPORT

INSPECTED BY: _____
DATE: _____
COMMENTS: _____

APPROVED _____ DISAPPROVED _____

SIGNATURE

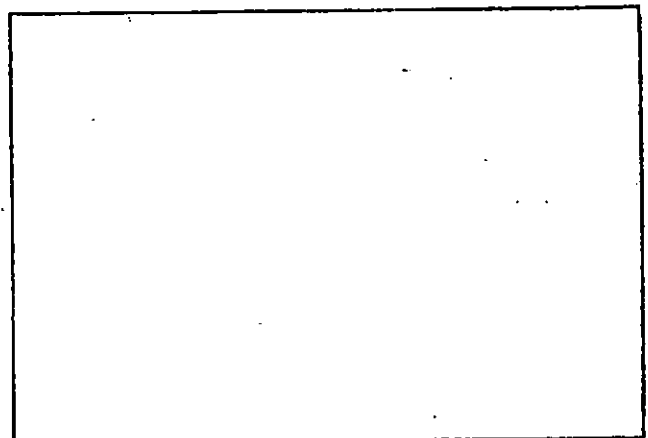

SKETCH PLAN



PERMIT NO.

24008

CITY OF NEW BEDFORD
SEWER AND/OR STORM DRAIN PERMIT

DATE 9/19/07

This certifies that permission is granted to

Michael Panagakos 914 Mt. Pleasant St. NB 508-998-3911
Property Owner Address

To connect a sewer and/or storm drain located at Ashley Blvd. (E.S.) 45' S. 1 Dewey St. (#1210)

Assessor's Plot 130C Lot 644, to the sewer and/or storm drain in manhole in Dewey Street

To be laid in accordance with the conditions in this application and the City of New Bedford ordinances.

TYPE OF USE: ☒ RESIDENTIAL ☐ COMMERCIAL ☐ INDUSTRIAL FLOW 440 G.P.D.

If applicant other than actual property owner, attach Letter of Authorization from Property Owner.

Name Tim Lanagan Tel. 508-984-1668
Mailing Address 21 East River Dr. Dartmouth MA

The Bonded Contractor/Drain Layer authorized to perform this work is:

TBLanagan 21 East River Dr. Dartmouth MA 508-984-1668
Name Address Tel.

Type of Pipe Required: SDR 35 PVC

PERMIT EXPIRES ONE YEAR AFTER DATE OF ISSUE

- Requires separate connections for sewage and storm drain where applicable. Storm water cannot be discharged to a sanitary sewer.
- All work must be inspected and approved by a D.P.I. inspector before backfilling.
- If this connection is to be part of a private service shared jointly with other building owners, attach copy of Recorded Joint Maintenance Agreement.
- Permits can be issued to Industrial and/or Commercial Applicants only upon receipt and approval by the Commissioner of Public Infrastructure of required plans and supplemental information.
- In addition, a City-issued Industrial User Discharge Permit and/or a Sewer Extension/Connection Permit issued by the Commonwealth of Massachusetts D.E.P. shall be required by the City for Industrial Discharge into the sewer system.

Industrial User Discharge Permit No. Date

Comm. Mass. Sewer Conn./Ext. Permit No. Date

A Filing and Inspection Fee of \$150.00 plus an Entrance Fee of \$ where applicable, must accompany this application.

Bank# Sovereign Bank Check# 18989 Date 9/19/07 Receipt# 7473

Other requirements: 24 hr inspection notice at 508.979.1527

Connection made to Sewer Part of jointly-shared private line YES NO
Storm Drain

Applicant agrees to abide by the above terms, as well as all pertinent ordinances of the City of New Bedford, and such other special rules as the Commissioner of Public Infrastructure and/or City Engineer may deem necessary

Quate M. Andrades
Acting City Engineer

Signature of Property Owner or Representative

INSPECTOR'S REPORT

INSPECTED BY: _____
DATE: _____
COMMENTS: _____

APPROVED DISAPPROVED

SIGNATURE

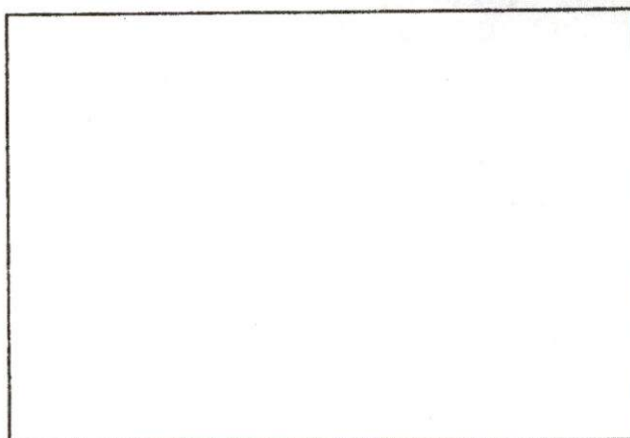

SKETCH PLAN

\$150.00

9



998
3911

CITY OF NEW BEDFORD MASSACHUSETTS

D.P.I. - Engineering Division

1105 Shawmut Ave.

New Bedford, Ma. 02746

Tel: 508-991-6150

Fax: 508-961-3054

Ronald Labelle
Commissioner

Duarte M. Andrade,
Acting City Engineer

To Whom It May Concern:

I Michael Panagakos 914 Mt. Pleasant St., being
(Name) (Mailing Address)

Owner of property located at 1210 Ashley Blvd.

Plot 130C, Lot 644, hereby agree to allow JB Panagakos & Co Inc
(Name)

Employees, to act on my behalf including affixing my
(Mailing Address)

signature in securing permit for:

☒ Sewer/Drain Service Permits
☐ Water Service Permits
☐ Driveway Installation Permits
☐ Sidewalk Installation Permits

I further agree to conform to, and abide by, All City rules and ask regulations applicable to the permit (s) being applied for:

Name Michael Panagakos
Signature

914 Mt. Pleasant St.
Address

10-19-07 508-998-3911
Date Telephone number

of
Bedrooms

of
Bedrooms

4

Mary T. Neves

From: Sarah Porter
Sent: Thursday, September 20, 2007 8:05 AM
To: Mary T. Neves
Subject: RE: sewer permit

Hi Mary,
you are all set to issue the sewer permit - no wetland concerns
thank you
Sarah

-----Original Message-----

From: Mary T. Neves
Sent: Wednesday, September 19, 2007 2:54 PM
To: Sarah Porter
Subject: sewer permit

Hi,

The owner of 1210 Ashley Blvd. has applied for a sewer permit. It is the s.e.c. of Ashley Blvd. and Dewey St. The plot is 130C and the lot is 644.

May I issue this permit?

Thanks for your assistance.

9/20/07 sent to Health Dept.