



PERMIT NO.

24006

CITY OF NEW BEDFORD  
SEWER AND/OR STORM DRAIN PERMIT

DATE 9-19-07

This certifies that permission is granted to

Property Owner J+T Builders P.O. Box 80038 Dartmouth, MA 02718  
Address 40 Charlotte St Tel. 774-930-1024

To connect a sewer and/or storm drain located at 40 Charlotte St

Assessor's Plot 121 Lot 166, to the sewer and/or storm drain in Charlotte St 774-930-1024 Street

To be laid in accordance with the conditions in this application and the City of New Bedford ordinances.

TYPE OF USE: RESIDENTIAL COMMERCIAL INDUSTRIAL FLOW 330 G.P.D.

If applicant other than actual property owner, attach Letter of Authorization from Property Owner.

Name..... Tel.....

Mailing Address.....

The Bonded Contractor/Drain Layer authorized to perform this work is:

Pica Construction 135 Bryant Lane 12 New Bedford

Name..... Address..... Tel. 9920397

Type of Pipe Required: SDR 35 PVC

PERMIT EXPIRES ONE YEAR AFTER DATE OF ISSUE

- Requires separate connections for sewage and storm drain where applicable. Storm water cannot be discharged to a sanitary sewer.
- All work must be inspected and approved by a D.P.I. inspector before backfilling.
- If this connection is to be part of a private service shared jointly with other building owners, attach copy of Recorded Joint Maintenance Agreement.
- Permits can be issued to Industrial and/or Commercial Applicants only upon receipt and approval by the Commissioner of Public Infrastructure of required plans and supplemental information.
- In addition, a City-issued Industrial User Discharge Permit and/or a Sewer Extension/Connection Permit issued by the Commonwealth of Massachusetts D.E.P. shall be required by the City for Industrial Discharge into the sewer system.

Industrial User Discharge Permit No..... Date.....

Comm. Mass. Sewer Conn./Ext. Permit No..... Date.....

A Filing and Inspection Fee of \$ 150, plus an Entrance Fee of \$..... where applicable, must accompany this application.

Bank# Community Bank Check# 103 Date 8-30-07 Receipt# 7468

Other requirements: 24 hour notice for inspection @ 508-979-1527

Today - 9-19-07 - Disp.

Connection made to Sewer Part of jointly-shared private line YES NO  
Storm Drain

Applicant agrees to abide by the above terms, as well as all pertinent ordinances of the City of New Bedford, and such other special rules as the Commissioner of Public Infrastructure and/or City Engineer may deem necessary

Dwight M. Andreades City Engineer  
[Signature] Signature of Property Owner or Representative

INSPECTOR'S REPORT

INSPECTED BY: \_\_\_\_\_

DATE: \_\_\_\_\_

COMMENTS: \_\_\_\_\_

APPROVED \_\_\_\_\_

DIS \_\_\_\_\_

SEE WORK SHEET  
SIGNATURE

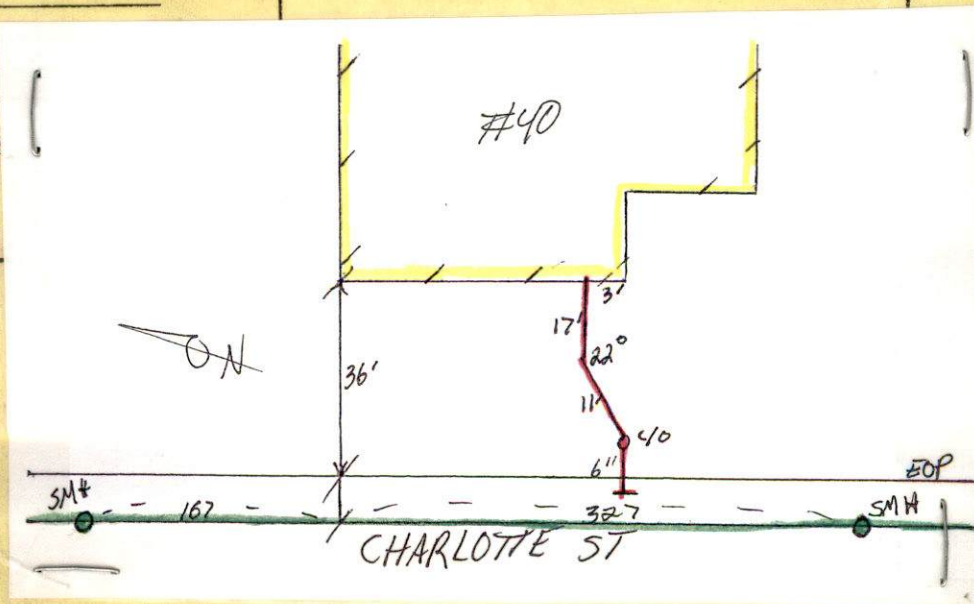





PERMIT NO.

24006

CITY OF NEW BEDFORD  
SEWER AND/OR STORM DRAIN PERMIT

DATE 9-19-07

This certifies that permission is granted to

J.T. Builders Property Owner P.O. Box 80038 Address Dartmouth, MA 02748  
Tel. 774-930-1024

To connect a sewer and/or storm drain located at 40 Charlotte St.

Assessor's Plot 121 Lot 166, to the sewer and/or storm drain in Charlotte St. Street

To be laid in accordance with the conditions in this application and the City of New Bedford ordinances.

TYPE OF USE: RESIDENTIAL COMMERCIAL INDUSTRIAL FLOW 330 G.P.D.

If applicant other than actual property owner, attach Letter of Authorization from Property Owner.

Name..... Tel.....

Mailing Address.....

The Bonded Contractor/Drain Layer authorized to perform this work is:

P.C.A. Construction Name 135 Bryant Lane Address New Bedford

Name..... Address..... Tel. 9920397

Type of Pipe Required: SDR 35 PVC

PERMIT EXPIRES ONE YEAR AFTER DATE OF ISSUE

- Requires separate connections for sewage and storm drain where applicable. Storm water cannot be discharged to a sanitary sewer.
- All work must be inspected and approved by a D.P.I. inspector before backfilling.
- If this connection is to be part of a private service shared jointly with other building owners, attach copy of Recorded Joint Maintenance Agreement.
- Permits can be issued to Industrial and/or Commercial Applicants only upon receipt and approval by the Commissioner of Public Infrastructure of required plans and supplemental information.
- In addition, a City-issued Industrial User Discharge Permit and/or a Sewer Extension/Connection Permit issued by the Commonwealth of Massachusetts D.E.P. shall be required by the City for Industrial Discharge into the sewer system.

Industrial User Discharge Permit No..... Date.....

Comm. Mass. Sewer Conn./Ext. Permit No..... Date.....

A Filing and Inspection Fee of \$1.50, plus an Entrance Fee of \$..... where applicable, must accompany this application.

Bank# Community Bank Check# 103 Date 8-30-07 Receipt# 7468

Other requirements: 24 hour notice for inspection @ 508-979-1527

Today - 9-19-07 - Insp.

Connection made to Sewer Part of jointly-shared private line YES NO  
Storm Drain

Applicant agrees to abide by the above terms, as well as all pertinent ordinances of the City of New Bedford, and such other special rules as the Commissioner of Public Infrastructure and/or City Engineer may deem necessary

Duane M. Andrade  
City Engineer

[Signature]  
Signature of Property Owner or Representative

INSPECTOR'S REPORT

INSPECTED BY: \_\_\_\_\_

DATE: \_\_\_\_\_

COMMENTS: \_\_\_\_\_

\_\_\_\_\_

\_\_\_\_\_

APPROVED

DISAPPROVED

SIGNATURE

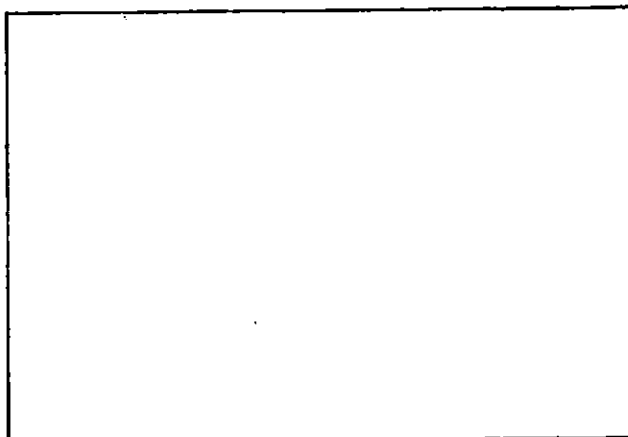

SKETCH PLAN



PERMIT NO.

24006

CITY OF NEW BEDFORD  
SEWER AND/OR STORM DRAIN PERMIT

DATE 9-19-07

This certifies that permission is granted to

J+T Builders P.O. Box 80038 Dartmouth, MA 02748  
Property Owner Address Tel. 774-930-1024

To connect a sewer and/or storm drain located at 40 Charlotte St

Assessor's Plot 121 Lot 166, to the sewer and/or storm drain in Charlotte St Street

To be laid in accordance with the conditions in this application and the City of New Bedford ordinances.

TYPE OF USE: RESIDENTIAL COMMERCIAL INDUSTRIAL FLOW 330 G.P.D.

If applicant other than actual property owner, attach Letter of Authorization from Property Owner.

Name..... Tel.....

Mailing Address.....

The Bonded Contractor/Drain Layer authorized to perform this work is:

PICO Construction 135 Bryant Lane New Bedford

Name Address Tel. 9920397

Type of Pipe Required: SDR 35 PVC

PERMIT EXPIRES ONE YEAR AFTER DATE OF ISSUE

- Requires separate connections for sewage and storm drain where applicable. Storm water cannot be discharged to a sanitary sewer.
- All work must be inspected and approved by a D.P.I. inspector before backfilling.
- If this connection is to be part of a private service shared jointly with other building owners, attach copy of Recorded Joint Maintenance Agreement.
- Permits can be issued to Industrial and/or Commercial Applicants only upon receipt and approval by the Commissioner of Public Infrastructure of required plans and supplemental information.
- In addition, a City-issued Industrial User Discharge Permit and/or a Sewer Extension/Connection Permit issued by the Commonwealth of Massachusetts D.E.P. shall be required by the City for Industrial Discharge into the sewer system.

Industrial User Discharge Permit No..... Date.....

Comm. Mass. Sewer Conn./Ext. Permit No..... Date.....

A Filing and Inspection Fee of \$.150, plus an Entrance Fee of \$..... where applicable, must accompany this application.

Bank# 2430 Community Bank Check# 103 Date 8-30-07 Receipt# 7468

Other requirements: 24 hour notice for inspection @ 508-979-1527

Today - 9-19-07 - Insp.

Connection made to Sewer Part of jointly-shared private line YES NO  
Storm Drain

Applicant agrees to abide by the above terms, as well as all pertinent ordinances of the City of New Bedford, and such other special rules as the Commissioner of Public Infrastructure and/or City Engineer may deem necessary

Dwight M. Andrade  
City Engineer

[Signature]  
Signature of Property Owner or Representative

INSPECTOR'S REPORT

INSPECTED BY: \_\_\_\_\_

DATE: \_\_\_\_\_

COMMENTS: \_\_\_\_\_

\_\_\_\_\_

\_\_\_\_\_

APPROVED

DISAPPROVED

SIGNATURE

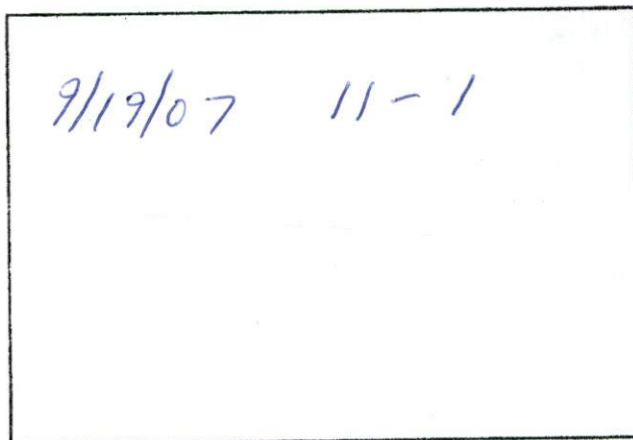

SKETCH PLAN



# CITY OF NEW BEDFORD

NO. 175107

LICENSE NO. \_\_\_\_\_

DATE 9/11 2007

# FOUNDATION PERMIT

MSBC Sect. 111.8 – Any permit issued shall be deemed abandoned and invalid unless the work authorized by it shall have been commenced within six (6) months after its issuance.

This certifies that J & T Builders, owner/contractor  
has permission to Install Foundation Deck  
on 40 Charlotte St lot 166

providing that the person accepting this permit shall in every respect conform to the terms of the application therefor on file in this office; to the provisions of the Statute of the Commonwealth and to the By-Laws of the City of New Bedford relating to the Inspection, Erection, Enlarging, Altering, Raising, Moving, Repairing or Tearing Down of a Building.

WIRING INSPECTOR

PLUMBING INSPECTOR

BUILDING INSPECTOR

\_\_\_\_\_  
\_\_\_\_\_  
\_\_\_\_\_

\_\_\_\_\_  
\_\_\_\_\_  
\_\_\_\_\_

\_\_\_\_\_  
\_\_\_\_\_  
\_\_\_\_\_

ROUGH FINISH

YOUR AREA INSPECTOR IS: \_\_\_\_\_

- Tel. 979-1540 Between 8:00 AM – 9:00 AM

NOTICE: NOTIFY INSPECTOR 48 HOURS  
IN ADVANCE OF APPLYING  
SHEATING OR LATHING

**OCCUPANCY PERMIT REQUIRED BEFORE OCCUPANCY**  
No Building or Structure shall be used or occupied until the Certificate of Use and Occupancy shall have been issued by the Building Commissioner – MSBC. Sect. 120.1 – N.B. Zoning Ord. Sect. 9-269

THIS CARD MUST BE DISPLAYED IN A CONSPICUOUS PLACE ON THE PREMISES  
AND NOT TORN DOWN OR REMOVED UNTIL COMPLETION OF WORK

SUBJECT TO MASSACHUSETTS STATE  
BUILDING CODE REQUIREMENTS

[Signature]  
BUILDING INSPECTOR

(29)

9-19-07

ST

NO CHARLOTTE

Plot 121

LOT 166

PERMIT # 24006

CONTRACTOR - PRO CONST

992-0397

CURB  
LINE

SMH

167

26'

#40

18.5'

4" DRAIN

16'

GARAGE

3'

3'

22°

SEWER

6"

CLEAN OUT

327'

CHARLOTTE ST

HATHAWAY ROAD

18.5  
16.0  
3.2  
37.5