

2400
SP. 102-C
ON PLAT/MS CARD

PERMIT NO.



CITY OF NEW BEDFORD
SEWER AND/OR STORM DRAIN PERMIT

DATE

This certifies that permission is granted to

Property Owner

Address

LEMO S ST (65) 380' E. / SUNSET ST (#4)

To connect a sewer and/or storm drain located at

Assessor's Plot Lot....., to the sewer and/or storm drain in.....Street

To be laid in accordance with the conditions in this application and the City of New Bedford ordinances.

TYPE OF USE: RESIDENTIAL COMMERCIAL INDUSTRIAL FLOW _____ G.P.D.

If applicant other than actual property owner, attach Letter of Authorization from Property Owner.

Name.....Tel.....

Mailing Address.....

The Bonded Contractor/Drain Layer authorized to perform this work is:

Name.....Address.....Tel.....

Type of Pipe Required:.....

PERMIT EXPIRES ONE YEAR AFTER DATE OF ISSUE

- Requires separate connections for sewage and storm drain where applicable. Storm water cannot be discharged to a sanitary sewer.
- All work must be inspected and approved by a D.P.I. inspector before backfilling.
- If this connection is to be part of a private service shared jointly with other building owners, attach copy of Recorded Joint Maintenance Agreement.
- Permits can be issued to Industrial and/or Commercial Applicants only upon receipt and approval by the Commissioner of Public Infrastructure of required plans and supplemental information.
- In addition, a City-issued Industrial User Discharge Permit and/or a Sewer Extension/Connection Permit issued by the Commonwealth of Massachusetts D.E.P. shall be required by the City for Industrial Discharge into the sewer system.

Industrial User Discharge Permit No.....Date.....

Comm. Mass. Sewer Conn./Ext. Permit No.....Date.....

A Filing and Inspection Fee of \$....., plus an Entrance Fee of \$..... where applicable, must accompany this application.

Bank#.....Check#.....Date.....Receipt#.....

Other requirements:.....

Connection made to Sewer Part of jointly-shared private line YES NO
Storm Drain

Applicant agrees to abide by the above terms, as well as all pertinent ordinances of the City of New Bedford, and such other special rules as the Commissioner of Public Infrastructure and/or City Engineer may deem necessary

.....
City Engineer Signature of Property Owner or Representative

INSPECTED BY: Kevin Cornell

DATE: 9/19/07

COMMENTS: Stub at R installed under City Proj. - 2006. (See as-built)

APPROVED DISAPPROVED

Kevin Cornell for
SIGNATURE

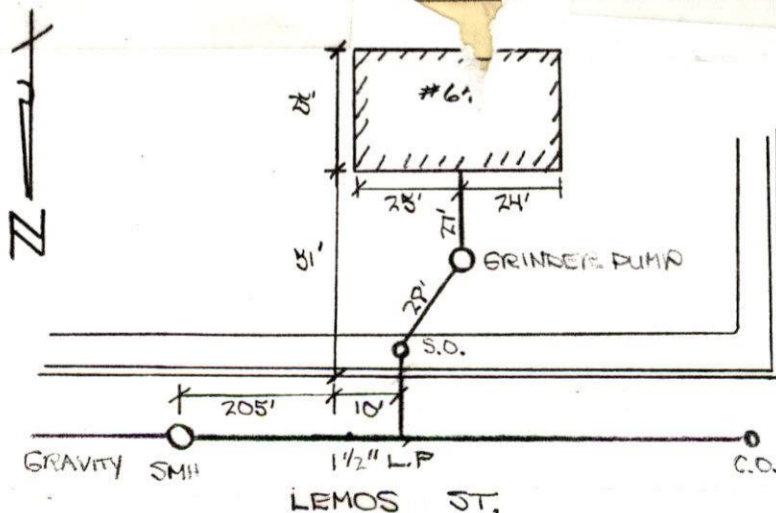

P80
L106

SUNSET ST.

CLOUDY 60°
9-19-09 WED

30

64 LEMOS ST
1 1/2" LOW PRESSURE SEWER

PERMIT #24001

PLOT 80 LOT 106

CONTRACTOR - W.C. SMITH
508-995-1449

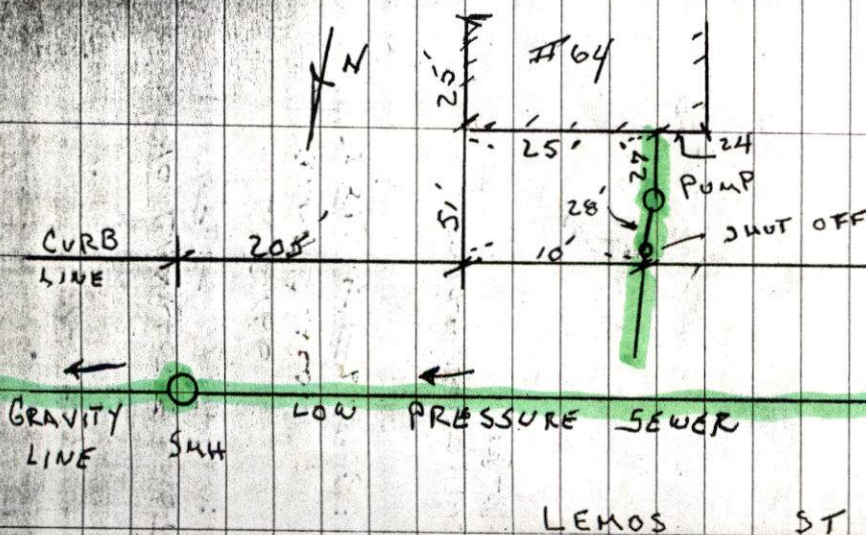

When a permit is issued, please write the # & date next to the location for which it was given.

APPROXIMATE CENTER LINE
LEMON STREET AND SUNSET STREET

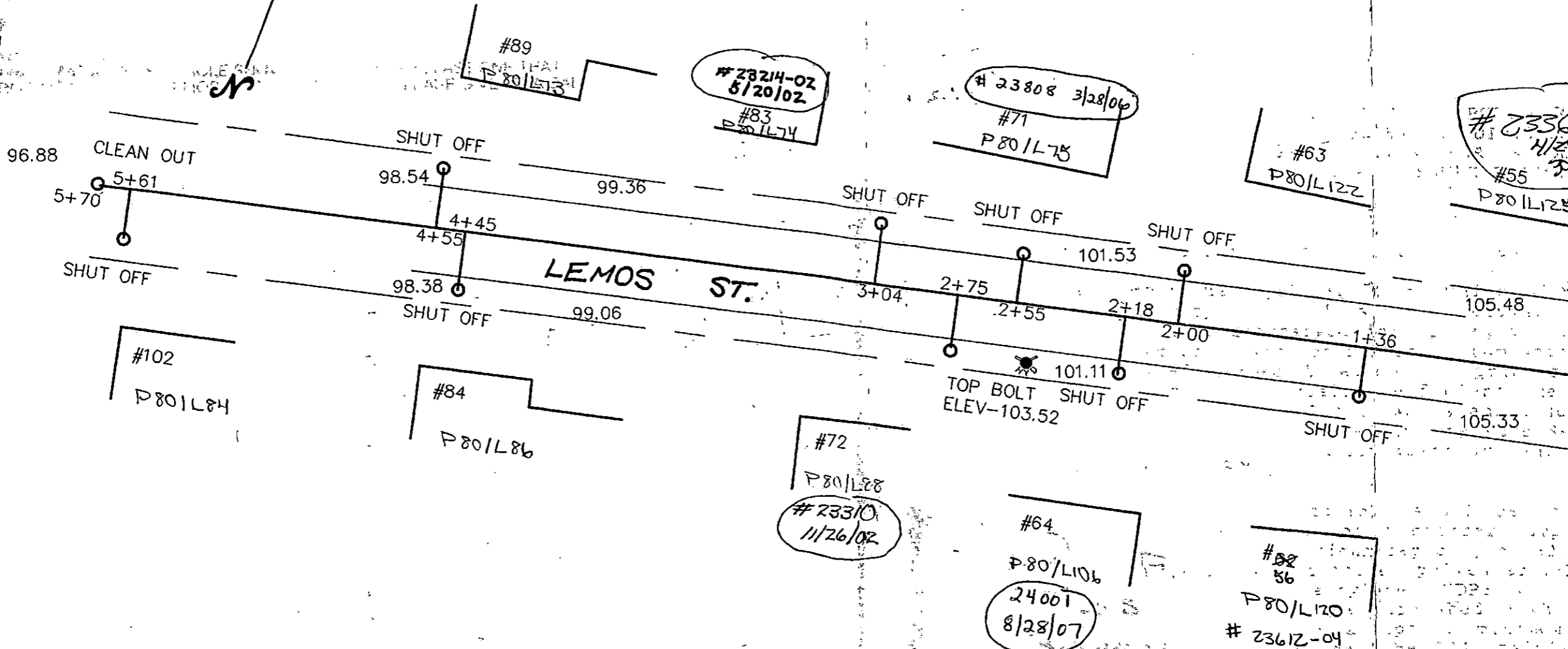

PHONE CALL

FOR Maxine DATE 9/18 TIME _____ A.M.
P.M.

M Eric Smith

OF W.C. Smith & Sons

PHONE ☐ FAX ☐ MOBILE 508-995-1449

AREA CODE NUMBER EXTENSION

MESSAGE Sewer Inspection

Tomorrow, Wednesday, 9/19/87

@ 1:00 PM @ 64 Lemos St

SIGNED

CAROL

☒ PHONED
☐ RETURNED YOUR CALL
☐ PLEASE CALL
☐ WILL CALL AGAIN
☐ CAME TO SEE YOU
☐ WANTS TO SEE YOU



Inspector's Copy

PERMIT NO.
24001

CITY OF NEW BEDFORD
SEWER AND/OR STORM DRAIN PERMIT

DATE 8/28/07

This certifies that permission is granted to

Joseph Taylor 64 Lenox St. NB 508.996.1471
Property Owner Address Tel.

To connect a sewer and/or storm drain located at Lenox St. 1 1/2" low pressure

Assessor's Plot 80 Lot 126, to the sewer and/or storm drain in stub at prop. line Street

To be laid in accordance with the conditions in this application and the City of New Bedford ordinances.

TYPE OF USE: ☒ RESIDENTIAL ☐ COMMERCIAL ☐ INDUSTRIAL FLOW 330 G.P.D.

If applicant other than actual property owner, attach Letter of Authorization from Property Owner.

Name Tel.

Mailing Address

The Bonded Contractor/Drain Layer authorized to perform this work is:

W. C. Smith & Sons 58 Ridgewood Rd. NB

Name Address Tel.

Type of Pipe Required: 11" 2 508.99.5144.9

PERMIT EXPIRES ONE YEAR AFTER DATE OF ISSUE

- Requires separate connections for sewage and storm drain where applicable. Storm water cannot be discharged to a sanitary sewer.
 - All work must be inspected and approved by a D.P.I. inspector before backfilling.
 - If this connection is to be part of a private service shared jointly with other building owners, attach copy of Recorded Joint Maintenance Agreement.
 - Permits can be issued to Industrial and/or Commercial Applicants only upon receipt and approval by the Commissioner of Public Infrastructure of required plans and supplemental information.
 - In addition, a City-issued Industrial User Discharge Permit and/or a Sewer Extension/Connection Permit issued by the Commonwealth of Massachusetts D.E.P. shall be required by the City for Industrial Discharge into the sewer system.
- Industrial User Discharge Permit No. Date

Comm. Mass. Sewer Conn./Ext. Permit No. Date

A Filing and Inspection Fee of \$150.00 plus an Entrance Fee of \$3.27 where applicable, must accompany this application.

Bank# Citizens Bank Check# 446 Date 8/28/07 Receipt# 7415

Other requirements: 24 hr inspection at 508.99.1527

Connection made to Sewer Part of jointly-shared private line YES NO
Storm Drain

Applicant agrees to abide by the above terms, as well as all pertinent ordinances of the City of New Bedford, and such other special rules as the Commissioner of Public Infrastructure and/or City Engineer may deem necessary

Quante M. Andrews Jr
Acting City Engineer

Joseph Taylor
Signature of Property Owner or Representative

INSPECTOR'S REPORT

INSPECTED BY: _____
DATE: _____
COMMENTS: _____

APPROVED DISAPPROVED

SIGNATURE

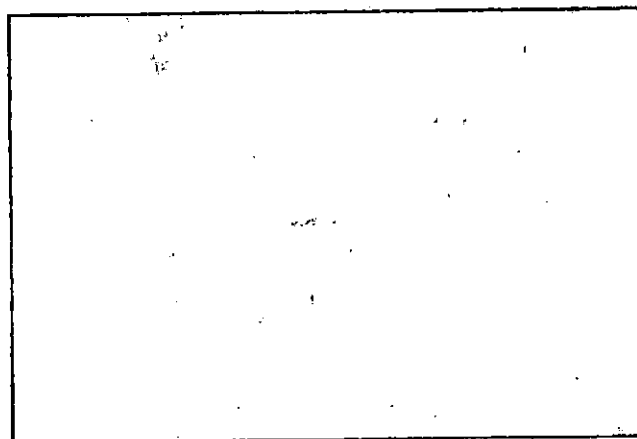

SKETCH PLAN



City of New Bedford

Scott W. Lang, Mayor

Environmental Stewardship Department/

New Bedford Conservation Commission

September 5, 2007

Mr. Joseph Taylor
64 Lemos St.
New Bedford, MA 02740

Re: Sewer Tie in
64 Lemos St.

Dear Mr. Taylor

The Conservation Commission is in receipt of your sewer permit application. Please be aware that your property is within the 100' Buffer Zone to Bordering Vegetated Wetlands which are located south of your property. You are hereby granted a Conditional Approval to tie 64 Lemos St. into the City Sewer pipe located on Lemos Street provided that your contractor W.C. Smith uses flowable fill to fill the tight tank in the backyard and that any disturbed ground be immediately loamed and seeded. If dirt or any material does enter the wetland area due to the sewer tie in, it would constitute a violation of the Wetlands Protection Act and the Conservation Commission would require restoration of the wetland. This letter has been attached to the sewer permit issued to W. C. Smith. Please contact me if you have questions.

Sincerely,

A handwritten signature in cursive script, appearing to read "Sarah E. Porter".

Sarah E. Porter
Conservation Agent

cc: Conservation Commission, D. Andrade CNB - DPI



Environmental Stewardship Department/
New Bedford Conservation Commission

Mary T. Neves

From: Sarah Porter
Sent: Wednesday, September 05, 2007 3:36 PM
To: Mary T. Neves
Subject: RE: SEWER PERMIT

Mary, Attached is the letter for 64 Lemos St.

Please print out a copy for your files and attach one to the permit provided to WC Smith

Thanks

Sarah



taylor.pdf

-----Original Message-----

From: Mary T. Neves
Sent: Tuesday, August 28, 2007 12:50 PM
To: Sarah Porter
Subject: SEWER PERMIT

Hi Sarah,

The owners of 64 Lemos Street (plot 80 lot 106) want to connect to the sewer stub in front of their property.

May I issue this permit?

Thanks for your help.

Mary



PERMIT NO.
24001

CITY OF NEW BEDFORD
SEWER AND/OR STORM DRAIN PERMIT

DATE 8/28/07

This certifies that permission is granted to

Joseph Taylor 64 Lemas St. N.B. 508.996.1471
Property Owner Address Tel. Lemas St. (S.S.) 380' E. / Sunset St. (#64)

To connect a sewer and/or storm drain located at Lemas St. 1/2" low pressure

Assessor's Plot 80 Lot 106, to the sewer and/or storm drain in stub at prop. line Street

To be laid in accordance with the conditions in this application and the City of New Bedford ordinances.

TYPE OF USE: ☒ RESIDENTIAL ☐ COMMERCIAL ☐ INDUSTRIAL FLOW 330 G.P.D.

If applicant other than actual property owner, attach Letter of Authorization from Property Owner.

Name..... Tel.....

Mailing Address.....

The Bonded Contractor/Drain Layer authorized to perform this work is:

W. C. Smith + Sons 58 Ridgewood Rd. N.B.

Name..... Address..... Tel. 508.99.5149

Type of Pipe Required: 1 1/2"

PERMIT EXPIRES ONE YEAR AFTER DATE OF ISSUE

- Requires separate connections for sewage and storm drain where applicable. Storm water cannot be discharged to a sanitary sewer.
- All work must be inspected and approved by a D.P.I. inspector before backfilling.
- If this connection is to be part of a private service shared jointly with other building owners, attach copy of Recorded Joint Maintenance Agreement.
- Permits can be issued to Industrial and/or Commercial Applicants only upon receipt and approval by the Commissioner of Public Infrastructure of required plans and supplemental information.
- In addition, a City-issued Industrial User Discharge Permit and/or a Sewer Extension/Connection Permit issued by the Commonwealth of Massachusetts D.E.P. shall be required by the City for Industrial Discharge into the sewer system.

Industrial User Discharge Permit No..... Date.....

Comm. Mass. Sewer Conn./Ext. Permit No..... Date.....

A Filing and Inspection Fee of \$150.00 plus an Entrance Fee of \$329.00 where applicable, must accompany this application.

Bank# Citizens Bank Check# 446 Date 8/28/07 Receipt# 7415

Other requirements: 24 hr. inspection at 508.999.1527

Connection made to Sewer Part of jointly-shared private line YES NO
Storm Drain

Applicant agrees to abide by the above terms, as well as all pertinent ordinances of the City of New Bedford, and such other special rules as the Commissioner of Public Infrastructure and/or City Engineer may deem necessary

Duarte M. Andrade Joseph Taylor
Acting City Engineer Signature of Property Owner or Representative

INSPECTOR'S REPORT

INSPECTED BY: _____
DATE: _____
COMMENTS: _____

APPROVED _____ DISAPPROVED _____

SIGNATURE

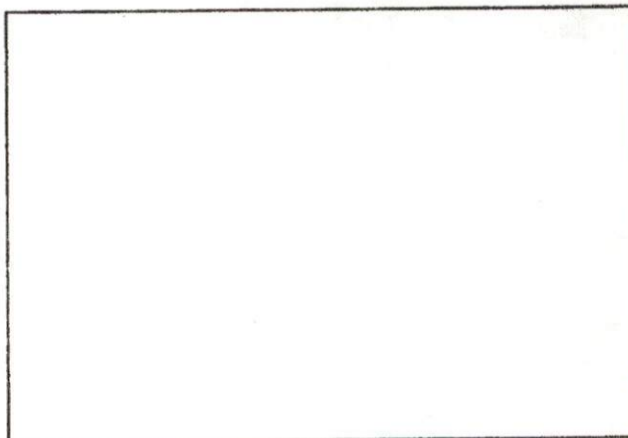

SKETCH PLAN



City of New Bedford
Scott W. Lang, Mayor

Environmental Stewardship Department/
New Bedford Conservation Commission

September 5, 2007

Mr. Joseph Taylor
64 Lemos St.
New Bedford, MA 02740

Re: Sewer Tie in
64 Lemos St.

Dear Mr. Taylor

The Conservation Commission is in receipt of your sewer permit application. Please be aware that your property is within the 100' Buffer Zone to Bordering Vegetated Wetlands which are located south of your property. You are hereby granted a Conditional Approval to tie 64 Lemos St. into the City Sewer pipe located on Lemos Street provided that your contractor W.C. Smith uses flowable fill to fill the tight tank in the backyard and that any disturbed ground be immediately loamed and seeded. If dirt or any material does enter the wetland area due to the sewer tie in, it would constitute a violation of the Wetlands Protection Act and the Conservation Commission would require restoration of the wetland. This letter has been attached to the sewer permit issued to W. C. Smith. Please contact me if you have questions.

Sincerely,

A handwritten signature in cursive script, appearing to read "Sarah E. Porter".

Sarah E. Porter
Conservation Agent

cc: Conservation Commission, D. Andrade CNB - DPI

Mary T. Neves

From: Sarah Porter
Sent: Wednesday, September 05, 2007 3:36 PM
To: Mary T. Neves
Subject: RE: SEWER PERMIT

Mary, Attached is the letter for 64 Lemos St.

Please print out a copy for your files and attach one to the permit provided to WC Smith

Thanks

Sarah



taylor.pdf

-----Original Message-----

From: Mary T. Neves
Sent: Tuesday, August 28, 2007 12:50 PM
To: Sarah Porter
Subject: SEWER PERMIT

Hi Sarah,

The owners of 64 Lemos Street (plot 80 lot 106) want to connect to the sewer stub in front of their property.

May I issue this permit?

Thanks for your help.

Mary



City of New Bedford
Scott W. Lang, Mayor

Environmental Stewardship Department/
New Bedford Conservation Commission

Date: September 6, 2007

Fax To: Mary Neves

Fax Number: 961-3054

FROM: Sarah Porter

Number of Pages (including cover sheet) 2

Sewer permit – 64 lemos street

Mary T. Neves

From: Mary T. Neves
Sent: Tuesday, August 28, 2007 11:50 AM
To: Sarah Porter
Subject: SEWER PERMIT

Hi Sarah,

The owners of 64 Lemos Street (plot 80 lot 106) want to connect to the sewer stub in front of their property.

May I issue this permit?

Thanks for your help.

Mary

Mary T. Neves

From: Sarah Porter
Sent: Wednesday, August 29, 2007 7:42 AM
To: Mary T. Neves
Subject: RE: SEWER PERMIT

Mary

the property has wetlands in the rear - please forward their application to me & I'll get it back to you with a letter

thanks

Sarah

fax 961-3045

-----Original Message-----

From: Mary T. Neves
Sent: Tuesday, August 28, 2007 12:50 PM
To: Sarah Porter
Subject: SEWER PERMIT

Hi Sarah,

The owners of 64 Lemos Street (plot 80 lot 106) want to connect to the sewer stub in front of their property.

May I issue this permit?

Thanks for your help.

Mary

TRANSMISSION VERIFICATION REPORT

TIME : 08/28/2007 12:52
NAME : DPI WATER WASTEWATER
FAX : 5089916152
TEL : 5089916152

DATE, TIME
FAX NO./NAME
DURATION
PAGE(S)
RESULT
MODE

08/28 12:51
3143
00:00:48
01
OK
STANDARD
ECM

*To Health
Inspector*