



PERMIT NO.

23996

CITY OF NEW BEDFORD
SEWER AND/OR STORM DRAIN PERMIT

DATE 8-8-07

This certifies that permission is granted to

Property Owner Ralph Mulford, Jr. Address 158 Chas Mc Combs Blvd. N.B.
E.S. Mate Dr. - 535' N x Tel. 508-965-8355To connect a sewer and/or storm drain located at 94 Mate Drive (Whalers Woods)Assessor's Plot 130 G Lot 1884, to the sewer and/or storm drain in Mate Dr. Street

To be laid in accordance with the conditions in this application and the City of New Bedford ordinances.

TYPE OF USE: RESIDENTIAL COMMERCIAL INDUSTRIAL FLOW 330 G.P.D.

If applicant other than actual property owner, attach Letter of Authorization from Property Owner.

Name..... Tel.....

Mailing Address.....

The Bonded Contractor/Drain Layer authorized to perform this work is:

D.W. White Const. Co. 867 Middle Rd. Acushnet 508-763-8868

Name..... Address..... Tel.....

Type of Pipe Required: PVC SDR 35

PERMIT EXPIRES ONE YEAR AFTER DATE OF ISSUE

- Requires separate connections for sewage and storm drain where applicable. Storm water cannot be discharged to a sanitary sewer.
- All work must be inspected and approved by a D.P.I. inspector before backfilling.
- If this connection is to be part of a private service shared jointly with other building owners, attach copy of Recorded Joint Maintenance Agreement.
- Permits can be issued to Industrial and/or Commercial Applicants only upon receipt and approval by the Commissioner of Public Infrastructure of required plans and supplemental information.
- In addition, a City-issued Industrial User Discharge Permit and/or a Sewer Extension/Connection Permit issued by the Commonwealth of Massachusetts D.E.P. shall be required by the City for Industrial Discharge into the sewer system.

Industrial User Discharge Permit No..... Date.....

Comm. Mass. Sewer Conn./Ext. Permit No..... Date.....

A Filing and Inspection Fee of \$....., plus an Entrance Fee of \$..... where applicable, must accompany this application.

Bank# BCP Bank Check# 18687 Date 8-7-07 Receipt# 7365Other requirements: 24 hour inspection notice @ 508-979-1527Connection made to Sewer Part of jointly-shared private line YES NO
Storm Drain

Applicant agrees to abide by the above terms, as well as all pertinent ordinances of the City of New Bedford, and such other special rules as the Commissioner of Public Infrastructure and/or City Engineer may deem necessary

Dwight M. Andrade, Jr.
Acting City EngineerRalph Mulford, Jr.
Signature of Property Owner or Representative

INSPECTOR'S REPORT

INSPECTED BY: SEE WHITE SHEETDATE: NO ORIGINAL

COMMENTS:

APPROVED

DISAPP

SIGNATURE

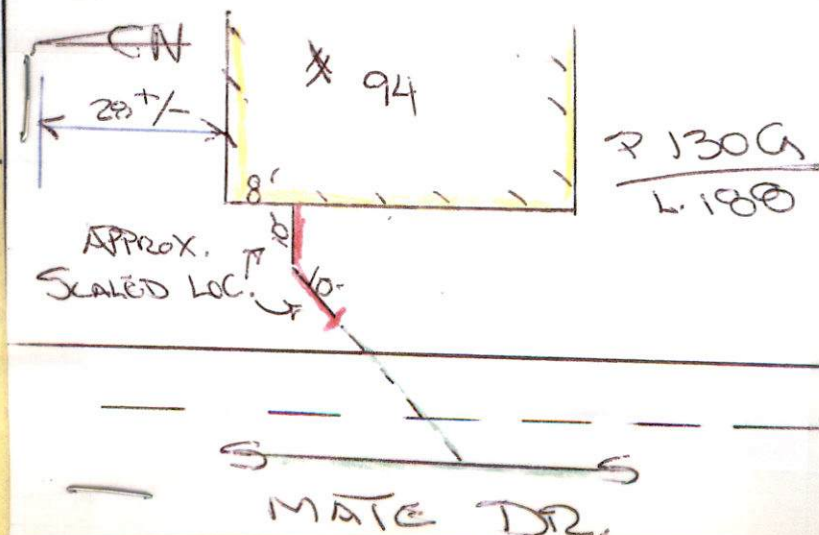



Inspector's Copy

PERMIT NO.

23996

CITY OF NEW BEDFORD
SEWER AND/OR STORM DRAIN PERMIT

DATE 8-8-07

This certifies that permission is granted to

Property Owner Ralph Mulford, Jr. Address 158 Char Mc Combs Blvd. N.B.
E.S. Mate Dr. - 535' N x Tel. 508-965-8355
Whalers Woods Blvd.

To connect a sewer and/or storm drain located at 94 Mate Drive (Whalers Woods)

Assessor's Plot 130 G. Lot. 239 to the sewer and/or storm drain in Mate Dr. Street

To be laid in accordance with the conditions in this application and the City of New Bedford ordinances.

TYPE OF USE: RESIDENTIAL COMMERCIAL INDUSTRIAL FLOW 330 G.P.D.

If applicant other than actual property owner, attach Letter of Authorization from Property Owner.

Name..... Tel.....

Mailing Address.....

The Bonded Contractor/Drain Layer authorized to perform this work is:

D.W. White Const. Co. 867 Middle Rd. Acushnet 508-763-8868

Name..... Address..... Tel.....

Type of Pipe Required: P.C. S.D.R. 35

PERMIT EXPIRES ONE YEAR AFTER DATE OF ISSUE

- Requires separate connections for sewage and storm drain where applicable. Storm water cannot be discharged to a sanitary sewer.
- All work must be inspected and approved by a D.P.I. inspector before backfilling.
- If this connection is to be part of a private service shared jointly with other building owners, attach copy of Recorded Joint Maintenance Agreement.
- Permits can be issued to Industrial and/or Commercial Applicants only upon receipt and approval by the Commissioner of Public Infrastructure of required plans and supplemental information.
- In addition, a City-issued Industrial User Discharge Permit and/or a Sewer Extension/Connection Permit issued by the Commonwealth of Massachusetts D.E.P. shall be required by the City for Industrial Discharge into the sewer system.

Industrial User Discharge Permit No. Date

Comm. Mass. Sewer Conn./Ext. Permit No. Date

A Filing and Inspection Fee of \$....., plus an Entrance Fee of \$..... where applicable, must accompany this application.

Bank# BCP Bank Check# 18687 Date 8-7-07 Receipt# 7365

Other requirements: 24 hour inspection notice @ 508-979-1527

Connection made to Sewer Part of jointly-shared private line YES (NO)
Storm Drain

Applicant agrees to abide by the above terms, as well as all pertinent ordinances of the City of New Bedford, and such other special rules as the Commissioner of Public Infrastructure and/or City Engineer may deem necessary

Duarte M. Andrade
Acting City Engineer

Ralph Mulford, Jr.
Signature of Property Owner or Representative

INSPECTOR'S REPORT

INSPECTED BY: KC
DATE: 8/10/07
COMMENTS:

APPROVED DISAPPROVED

SIGNATURE

Ins. Friday
8/10/07 9am
✓
PLOTTED

SKETCH PLAN



CITY OF NEW BEDFORD

NO. 145607

LICENSE NO. _____

DATE 8-7 2007

FOUNDATION PERMIT

MSBC Sect. 111.8 Any permit issued shall be deemed abandoned and invalid unless the work authorized by it shall have been commenced within six (6) months after its issuance.

This certifies that Ralph K. Mulford, owner/contractor
has permission to Install a Foundation
on 94 MATE Drive

providing that the person accepting this permit shall in every respect conform to the terms of the application therefor on file in this office; to the provisions of the Statute of the Commonwealth and to the By-Laws of the City of New Bedford relating to the Inspection, Erection, Enlarging, Altering, Raising, Moving, Repairing or Tearing Down of a Building.

WIRING INSPECTOR

PLUMBING INSPECTOR

BUILDING INSPECTOR

YOUR AREA INSPECTOR IS: Thomas Welch

ROUGH FINISH

- Tel. 979-1540 Between 8:00 AM - 9:00 AM

NOTICE: NOTIFY INSPECTOR 48 HOURS
IN ADVANCE OF APPLYING
SHEATING OR LATHING

OCCUPANCY PERMIT REQUIRED BEFORE OCCUPANCY

No Building or Structure shall be used or occupied until the Certificate of Use and Occupancy shall have been issued by the Building Commissioner - MSBC. Sect. 120.1 - N.B. Zoning Ord. Sect. 9-269

THIS CARD MUST BE DISPLAYED IN A CONSPICUOUS PLACE ON THE PREMISES
AND NOT TORN DOWN OR REMOVED UNTIL COMPLETION OF WORK

SUBJECT TO MASSACHUSETTS STATE
BUILDING CODE REQUIREMENTS

Danny D. Bonarves
BUILDING INSPECTOR

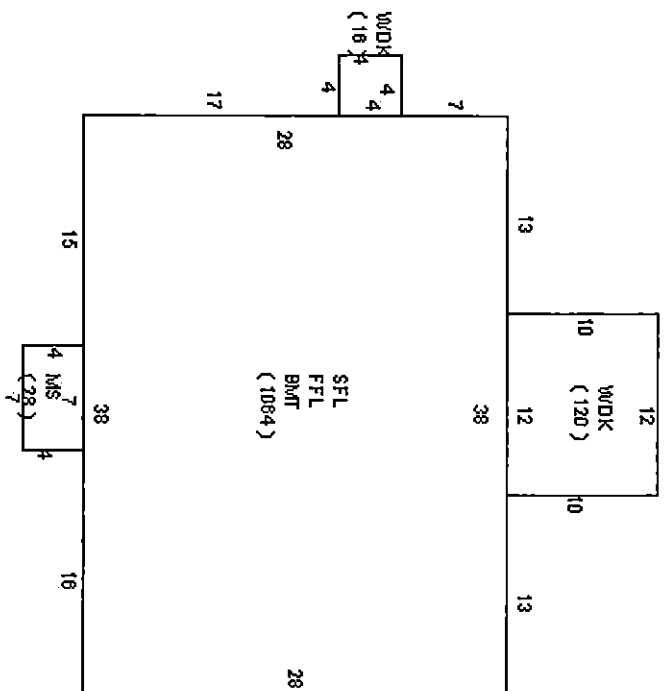

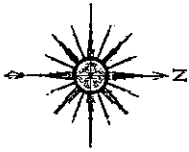

LEGEND

PROP. CONT.	
EXIST. CONT.	
PROP. STONE WALL	
CELLAR DRAIN	
ROOF INFILTRATOR	
SEWER SERVICE	
WATER SERVICE	

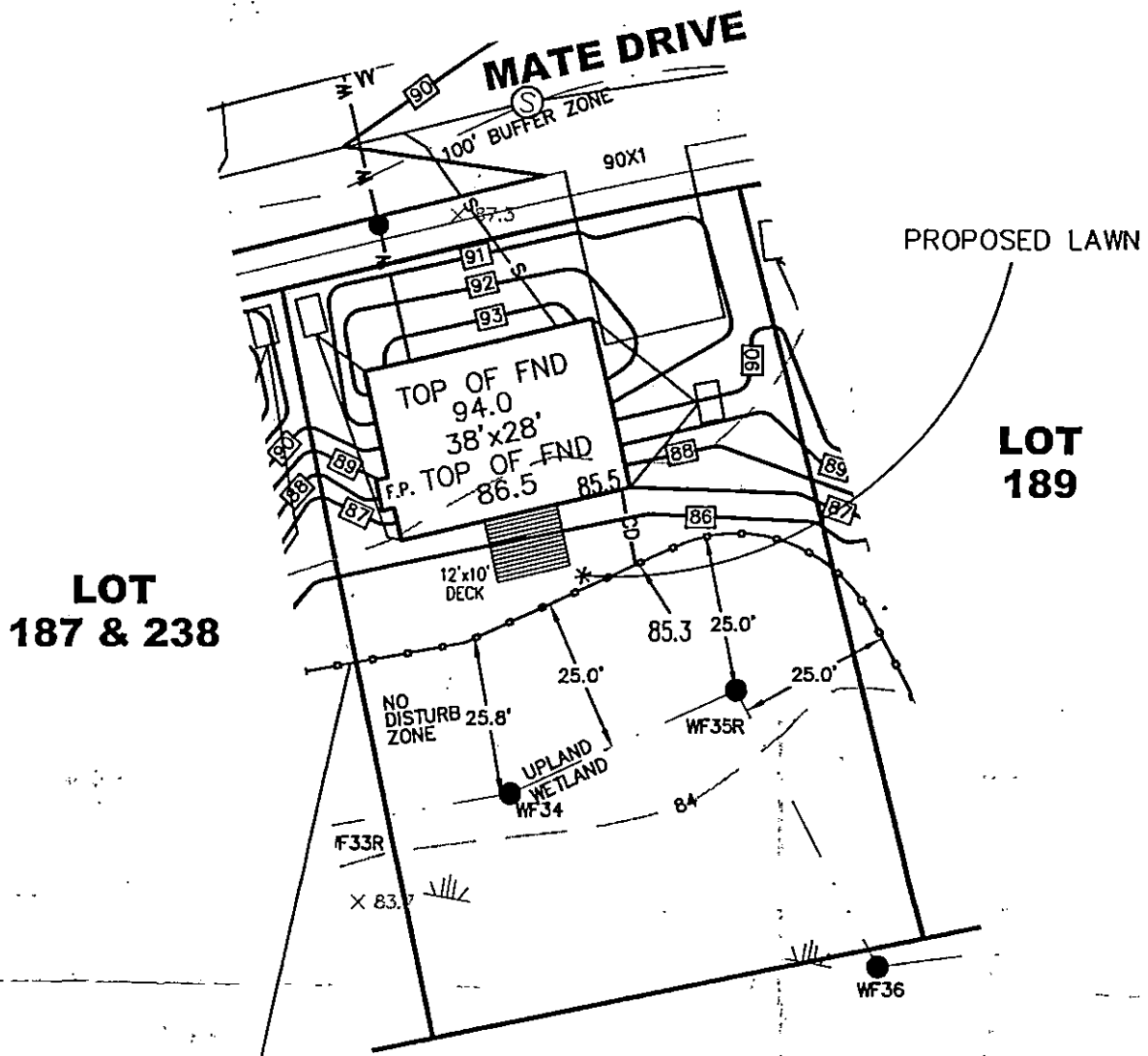

LOCATION OF PERMANENT POST AND RAIL FENCE (SILT FENCE AND HAY BALE DURING CONSTRUCTION)

SITE GRADING & UTILITY PLAN

