



PERMIT NO.
23995

CITY OF NEW BEDFORD
SEWER AND/OR STORM DRAIN PERMIT

DATE 8/7/07
EXP 8/7/08

This certifies that permission is granted to

Property Owner: RICHARDO RACHICO Address: 77 EUGENIA ST NEW BEDFORD MA Tel: (508) 863-0788

To connect a sewer and/or storm drain located at 32 CHARLOTTE ST.

Assessor's Plot 131 Lot 116.7, to the sewer and/or storm drain in CHARLOTTE ST. Sewer & Storm Drain Street

To be laid in accordance with the conditions in this application and the City of New Bedford ordinances.

TYPE OF USE: RESIDENTIAL COMMERCIAL INDUSTRIAL FLOW 330 G.P.D.

If applicant other than actual property owner, attach Letter of Authorization from Property Owner.

Name: JOSE VERISSIMO Tel: (508) 680-2310

Mailing Address: PO BOX 30038 DARTMOUTH MA

The Bonded Contractor/Drain Layer authorized to perform this work is:

Name: PICCO CONSTRUCTION 138 BRYANT LN., NB Tel:

Address:

Type of Pipe Required: PVC 24" 35

PERMIT EXPIRES ONE YEAR AFTER DATE OF ISSUE

- Requires separate connections for sewage and storm drain where applicable. Storm water cannot be discharged to a sanitary sewer.
- All work must be inspected and approved by a D.P.I. inspector before backfilling.
- If this connection is to be part of a private service shared jointly with other building owners, attach copy of Recorded Joint Maintenance Agreement.
- Permits can be issued to Industrial and/or Commercial Applicants only upon receipt and approval by the Commissioner of Public Infrastructure of required plans and supplemental information.
- In addition, a City-issued Industrial User Discharge Permit and/or a Sewer Extension/Connection Permit issued by the Commonwealth of Massachusetts D.E.P. shall be required by the City for Industrial Discharge into the sewer system.

Industrial User Discharge Permit No. Date

Comm. Mass. Sewer Conn./Ext. Permit No. Date

A Filing and Inspection Fee of \$ 150, plus an Entrance Fee of \$ — where applicable, must accompany this application.

Bank# BANK FIVE Check# 1083 Date 8/7/07 Receipt# 7360

Other requirements: Foundation Permit 134007 - 7/23/07; 24 hr. Notice for

Inspection - Engineering Dept. (508) 77-1527; Contractor said storm drain
in back extended to lot.

Connection made to Sewer Part of jointly-shared private line YES NO
Storm Drain

Applicant agrees to abide by the above terms, as well as all pertinent ordinances of the City of New Bedford, and such other special rules as the Commissioner of Public Infrastructure and/or City Engineer may deem necessary

Quante M. O'Neil for
City Engineer

[Signature]
Signature of Property Owner or Representative

INSPECTOR'S REPORT

INSPECTED BY: _____
DATE: _____
COMMENTS: _____

APPROVED _____ DISA _____

SEE WORK SHEET
SIGNATURE

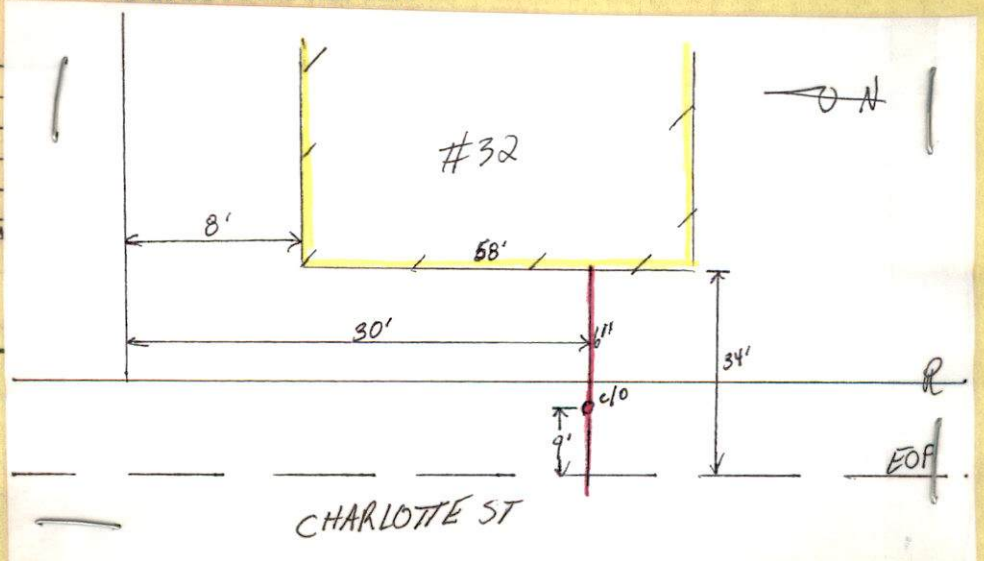



PERMIT NO.
23995

CITY OF NEW BEDFORD
SEWER AND/OR STORM DRAIN PERMIT

DATE 8/7/07
EXP 8/7/08

This certifies that permission is granted to

RICHARDO PACHECO 77 EUGENIA ST. NEW BEDFORD MA
Property Owner Address Tel. (508) 863-0788

To connect a sewer and/or storm drain located at 37 CHARLOTTE ST.

Assessor's Plot 171 Lot 167, to the sewer and/or storm drain in CHARLOTTE ST. Sewer + Storm Drain Street

To be laid in accordance with the conditions in this application and the City of New Bedford ordinances.

TYPE OF USE: RESIDENTIAL COMMERCIAL INDUSTRIAL FLOW 330 G.P.D.

If applicant other than actual property owner, attach Letter of Authorization from Property Owner.

Name JOSE VERISSIMO Tel. (508) 680-2310

Mailing Address P.O. BOX 80038 DARTMOUTH MA

The Bonded Contractor/Drain Layer authorized to perform this work is:

PICO CONSTRUCTION 135 BRYANT LN., NB 508-509-0972
Name Address Tel.

Type of Pipe Required: PVC 500 35

PERMIT EXPIRES ONE YEAR AFTER DATE OF ISSUE

- Requires separate connections for sewage and storm drain where applicable. Storm water cannot be discharged to a sanitary sewer.
 - All work must be inspected and approved by a D.P.I. inspector before backfilling.
 - If this connection is to be part of a private service shared jointly with other building owners, attach copy of Recorded Joint Maintenance Agreement.
 - Permits can be issued to Industrial and/or Commercial Applicants only upon receipt and approval by the Commissioner of Public Infrastructure of required plans and supplemental information.
 - In addition, a City-issued Industrial User Discharge Permit and/or a Sewer Extension/Connection Permit issued by the Commonwealth of Massachusetts D.E.P. shall be required by the City for Industrial Discharge into the sewer system.
- Industrial User Discharge Permit No. Date

Comm. Mass. Sewer Conn./Ext. Permit No. Date

A Filing and Inspection Fee of \$ 150., plus an Entrance Fee of \$ — where applicable, must accompany this application.

Bank# BANK FIVE Check# 1083 Date 8/7/07 Receipt# 7360

Other requirements: Foundation Permit 134007 - 7/23/07; 24 hr. Notice for

Inspection - Engineering Dept (508) 971-1527; Contractor said storm drain
in road extended to lot.

Connection made to Sewer Part of jointly-shared private line YES NO
Storm Drain

Applicant agrees to abide by the above terms, as well as all pertinent ordinances of the City of New Bedford, and such other special rules as the Commissioner of Public Infrastructure and/or City Engineer may deem necessary

Deane M. Cicala for
City Engineer

[Signature]
Signature of Property Owner or Representative

INSPECTOR'S REPORT

INSPECTED BY: _____

DATE: _____

COMMENTS: _____

APPROVED

DISAPPROVED

SIGNATURE

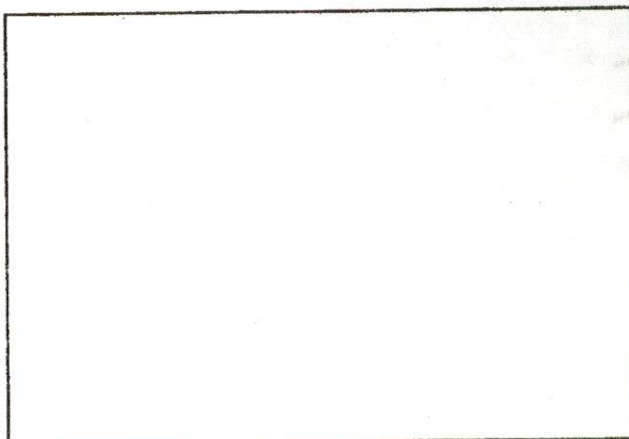

SKETCH PLAN



CITY OF NEW BEDFORD MASSACHUSETTS

D.P.I. -Engineering Division

1105 Shawmut Ave.

New Bedford, Ma. 02746

Tel: 508-991-6150

Fax: 508-961-3054 991-6152

Ronald Labelle
Commissioner

Duarte M. Andrade,
Acting City Engineer

To Whom It May Concern:

I Ricardo Pacheco 77 Eugenia St. N. B., being
(Name) (Mailing Address)

Owner of property located at 32 Charlotte St.

Plot 121, Lot 167, hereby agree to allow Jose Verissimo
(Name)

P.O. Box 80038 Dartmouth, Ma., to act on my behalf including affixing my
(Mailing Address)

signature in securing permit for:

☒ Sewer/Drain Service Permits
☒ Water Service Permits
☒ Driveway Installation Permits
☒ Sidewalk Installation Permits

I further agree to conform to, and abide by, All City rules and ask regulations applicable to the permit (s) being applied for:

Name Ricardo Pacheco
Signature

77 Eugenia St. N. B.
Address

8-6-07 508 863 0788
Date Telephone number



CITY OF NEW BEDFORD

NO.

134007

LICENSE NO.

DATE

7/23 2007

FOUNDATION PERMIT

MSBC Sect. 111.8 - Any permit issued shall be deemed abandoned and invalid unless the work authorized by it shall have been commenced within six (6) months after its issuance.

This certifies that Richard Pacheco, owner/contractor
has permission to install foundation
on 32 Charlotte St

providing that the person accepting this permit shall in every respect conform to the terms of the application therefor on file in this office; to the provisions of the Statute of the Commonwealth and to the By-Laws of the City of New Bedford relating to the Inspection, Erection, Enlarging, Altering, Raising, Moving, Repairing or Tearing Down of a Building.

WIRING INSPECTOR

PLUMBING INSPECTOR

BUILDING INSPECTOR

ROUGH FINISH

YOUR AREA INSPECTOR IS:

- Tel. 979-1540 Between 8:00 AM - 9:00 AM

NOTICE: NOTIFY INSPECTOR 48 HOURS
IN ADVANCE OF APPLYING
SHEATING OR LATHING

OCCUPANCY PERMIT REQUIRED BEFORE OCCUPANCY

No Building or Structure shall be used or occupied until the Certificate of Use and Occupancy shall have been issued by the Building Commissioner - MSBC. Sect. 120.1 - N.B. Zoning Ord. Sect. 9-269

THIS CARD MUST BE DISPLAYED IN A CONSPICUOUS PLACE ON THE PREMISES
AND NOT TORN DOWN OR REMOVED UNTIL COMPLETION OF WORK

SUBJECT TO MASSACHUSETTS STATE
BUILDING CODE REQUIREMENTS



Inspector's copy

PERMIT NO.
23995

CITY OF NEW BEDFORD
SEWER AND/OR STORM DRAIN PERMIT

DATE 8/7/07
EXP 8/7/08

This certifies that permission is granted to

RICHARDO PACHECO 77 EUGENIA ST. NEW BEDFORD MA
Property Owner Address Tel. (508) 863-0788

To connect a sewer and/or storm drain located at 32 CHARLOTTE ST.

Assessor's Plot 121 Lot 167, to the sewer and/or storm drain in CHARLOTTE ST. Sewer & Storm Drain Street

To be laid in accordance with the conditions in this application and the City of New Bedford ordinances.

TYPE OF USE: RESIDENTIAL COMMERCIAL INDUSTRIAL FLOW 330 G.P.D.

If applicant other than actual property owner, attach Letter of Authorization from Property Owner

Name JOSE VERISSIMO Tel. (508) 680-2310

Mailing Address P.O. BOX 80038 DARTMOUTH MA

The Bonded Contractor/Drain Layer authorized to perform this work is:

PICO CONSTRUCTION 135 BRYANT LN. NB

Name Address Tel.

Type of Pipe Required: PVC SDR 35

PERMIT EXPIRES ONE YEAR AFTER DATE OF ISSUE

- Requires separate connections for sewage and storm drain where applicable. Storm water cannot be discharged to a sanitary sewer.
 - All work must be inspected and approved by a D.P.I. inspector before backfilling.
 - If this connection is to be part of a private service shared jointly with other building owners, attach copy of Recorded Joint Maintenance Agreement.
 - Permits can be issued to Industrial and/or Commercial Applicants only upon receipt and approval by the Commissioner of Public Infrastructure of required plans and supplemental information.
 - In addition, a City-issued Industrial User Discharge Permit and/or a Sewer Extension/Connection Permit issued by the Commonwealth of Massachusetts D.E.P. shall be required by the City for Industrial Discharge into the sewer system.
- Industrial User Discharge Permit No. _____ Date _____

Comm. Mass. Sewer Conn./Ext. Permit No. _____ Date _____

A Filing and Inspection Fee of \$ 150., plus an Entrance Fee of \$ 150. where applicable, must accompany this application.

Bank# BANK FIVE Check# 1083 Date 8/7/07 Receipt# 7360

Other requirements: Foundation Permit 134007 - 7/23/07; 24 hr. Notice for

Inspection - Engineering Dept. (508) 971-1527; Contractor said storm drain
in road extended to lot.

Connection made to Sewer Part of jointly-shared private line YES NO
Storm Drain

Applicant agrees to abide by the above terms, as well as all pertinent ordinances of the City of New Bedford, and such other special rules as the Commissioner of Public Infrastructure and/or City Engineer may deem necessary

Quate M. Cabral for
City Engineer

[Signature]
Signature of Property Owner or Representative

INSPECTOR'S REPORT

INSPECTED BY: _____

DATE: _____

COMMENTS: _____

APPROVED

DISAPPROVED

SIGNATURE

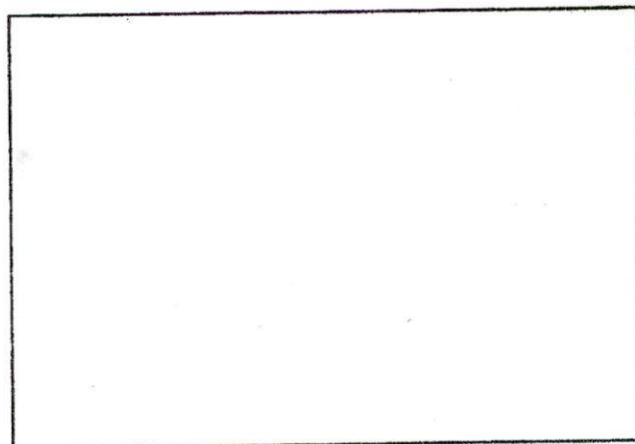

SKETCH PLAN

1 Poss 34400000

TON GT.

(124)

Prob. & Count GT.

- MARCO

(MATERIALS)

2

1003/0030 - M. ANDRADO
XL3

El Cond 31A.

12:30 Lunch Time
Problems,

Drain Manhole

to No. 6, 105 of

Drain Pipe instead

of 10500000 3100

to construct MA

Damage Existing,
Cost in Labor

time

8/6/07

LOCKBROOK FARMS
CONTRACTOR: THOMAS RICO

AK

Lot 100
#32

50' 10"

1" copper

6" sewer

1" drain

5' 0"

34'

CHARLOTTE GA.

30'

10'

Sewer Permit # 23995

Water Permit # 33385