



23988

DATE 7-18-07

Miller Holdings LLC 114 Front St. New Bedford 02740  
Property Owner Address Tel. 508-965-0010 Cell

Assessor's Plot 98.....Lot. 254, to the sewer and/or storm drain in.....~~Brook St.~~ Worsett.....Street

TYPE OF USE: RESIDENTIAL COMMERCIAL INDUSTRIAL FLOW \_\_\_\_\_ G.P.D.

Name.....Tel.....

Mailing Address.....

The Bonded Contractor/Drain Layer authorized to perform this work is: *On Private Property*

San Menard Bros. 308-995-9022 307 (444/9) Ed. 01

Name	Address	Tel.
		W. C. Adams
		1117 G. St.

Type of Pipe Required: PVC

ON Plot

- Requires separate connections for sewage and storm drain where applicable. Storm water cannot be discharged to a sanitary sewer.
- All work must be inspected and approved by a D.P.I. inspector before backfilling.
- If this connection is to be part of a private service shared jointly with other building owners, attach copy of Recorded Joint Maintenance Agreement.
- Permits can be issued to Industrial and/or Commercial Applicants only upon receipt and approval by the Commissioner of Public Infrastructure of required plans and supplemental information.
- In addition, a City-issued Industrial User Discharge Permit and/or a Sewer Extension/Connection Permit issued by the Commonwealth of Massachusetts D.E.P. shall be required by the City for Industrial Discharge into the sewer system.

Industrial User Discharge Permit No. .... Date .....

Comm. Mass. Sewer Conn./Ext. Permit No. .... Date. ....

A Filing and Inspection Fee of \$50.00, plus an Entrance Fee of \$..... where applicable, must accompany this application.

Bank# Trust Co. Check# 4031 Date 7-18-07 Receipt# 7306.

Other requirements: Construct per attached approved plans

24 hour inspection notice for 508-919-1527.

Connection made to Sewer ☐ Part of jointly-shared private line YES ☐ NO ☒  
Storm Drain ☐

**Applicant agrees to abide by the above terms, as well as all pertinent ordinances of the City of New Bedford, and such other special rules as the Commissioner of Public Infrastructure and/or City Engineer may deem necessary**

Duarte M. Andrade  
City Engineer

.....  
Signature of Property Owner or Representative

## INSPECTOR'S REPORT

INSPECTED BY: Kevin Cornell  
DATE: 8/31/07  
COMMENTS:

SEE ATTACHED SKETCH  
FOR INSPECTORS REPORT  
(DRAWING TO SCALE).

APPROVED

DISAPP

Hevin Cornell Jan

**SIGNATURE**

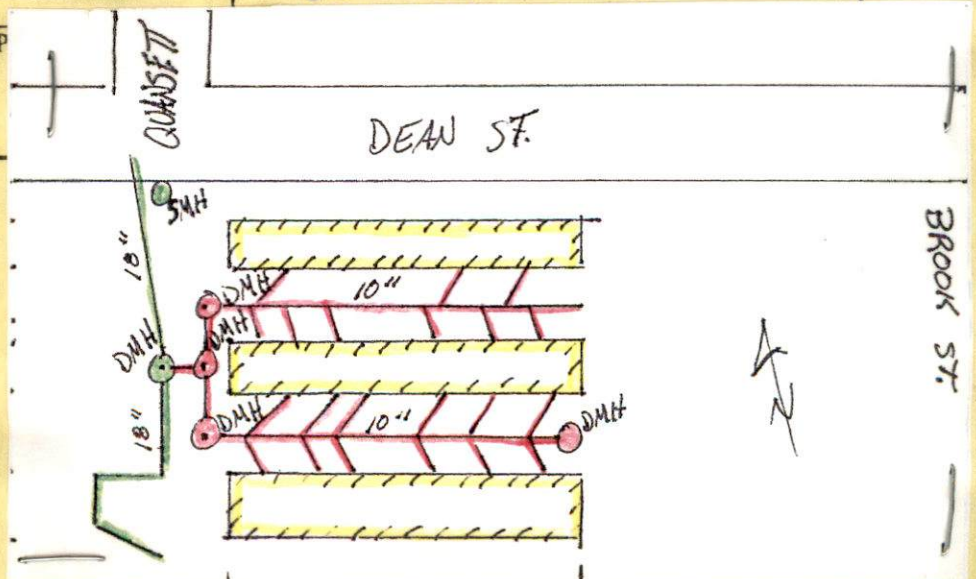





PERMIT NO.

23988

CITY OF NEW BEDFORD  
SEWER AND/OR STORM DRAIN PERMIT

DATE 7-18-07

This certifies that permission is granted to

Miller Holdings LLC 114 Front St. New Bedford 02740  
Property Owner Address Tel. 508-965-0010 Cell 508-999-0005 Office

To connect a sewer and/or storm drain located at 95 Brook St.

Assessor's Plot 98 Lot 254, to the sewer and/or storm drain in Brook St. Quonset Street

To be laid in accordance with the conditions in this application and the City of New Bedford ordinances.

TYPE OF USE: RESIDENTIAL COMMERCIAL INDUSTRIAL FLOW G.P.D.

If applicant other than actual property owner, attach Letter of Authorization from Property Owner.

Name Mailing Address Tel.

The Bonded Contractor/Drain Layer authorized to perform this work is: on private property

Dan Menard Bros. 508-995-4022 307 County Rd. only

Name Address Tel. W. Wareham, MA 02576

Type of Pipe Required: PVC Tie in to 30" Drain Pipe

PERMIT EXPIRES ONE YEAR AFTER DATE OF ISSUE

- Requires separate connections for sewage and storm drain where applicable. Storm water cannot be discharged to a sanitary sewer.
- All work must be inspected and approved by a D.P.I. inspector before backfilling.
- If this connection is to be part of a private service shared jointly with other building owners, attach copy of Recorded Joint Maintenance Agreement.
- Permits can be issued to Industrial and/or Commercial Applicants only upon receipt and approval by the Commissioner of Public Infrastructure of required plans and supplemental information.
- In addition, a City-issued Industrial User Discharge Permit and/or a Sewer Extension/Connection Permit issued by the Commonwealth of Massachusetts D.E.P. shall be required by the City for Industrial Discharge into the sewer system.

Industrial User Discharge Permit No. Date

Comm. Mass. Sewer Conn./Ext. Permit No. Date

A Filing and Inspection Fee of \$150.00, plus an Entrance Fee of \$ where applicable, must accompany this application.

Bank# Rockland Trust Co. Check# 4031 Date 7-18-07 Receipt# 9306

Other requirements: Construct per attached approved plans.

24 hour inspection notice for 508-919-1527.

Connection made to Sewer Part of jointly-shared private line YES NO  
Storm Drain

Applicant agrees to abide by the above terms, as well as all pertinent ordinances of the City of New Bedford, and such other special rules as the Commissioner of Public Infrastructure and/or City Engineer may deem necessary

Duarte M. Andrade  
City Engineer

Signature of Property Owner or Representative

INSPECTOR'S REPORT

INSPECTED BY:

DATE:

COMMENTS:

APPROVED

DISAPPROVED

SIGNATURE

Inspection for  
Friday, 8/3/07  
between  
10:00 - 11:00  
A.M.

SKETCH PLAN



# TRENCH DETAIL

(NOT TO SCALE)

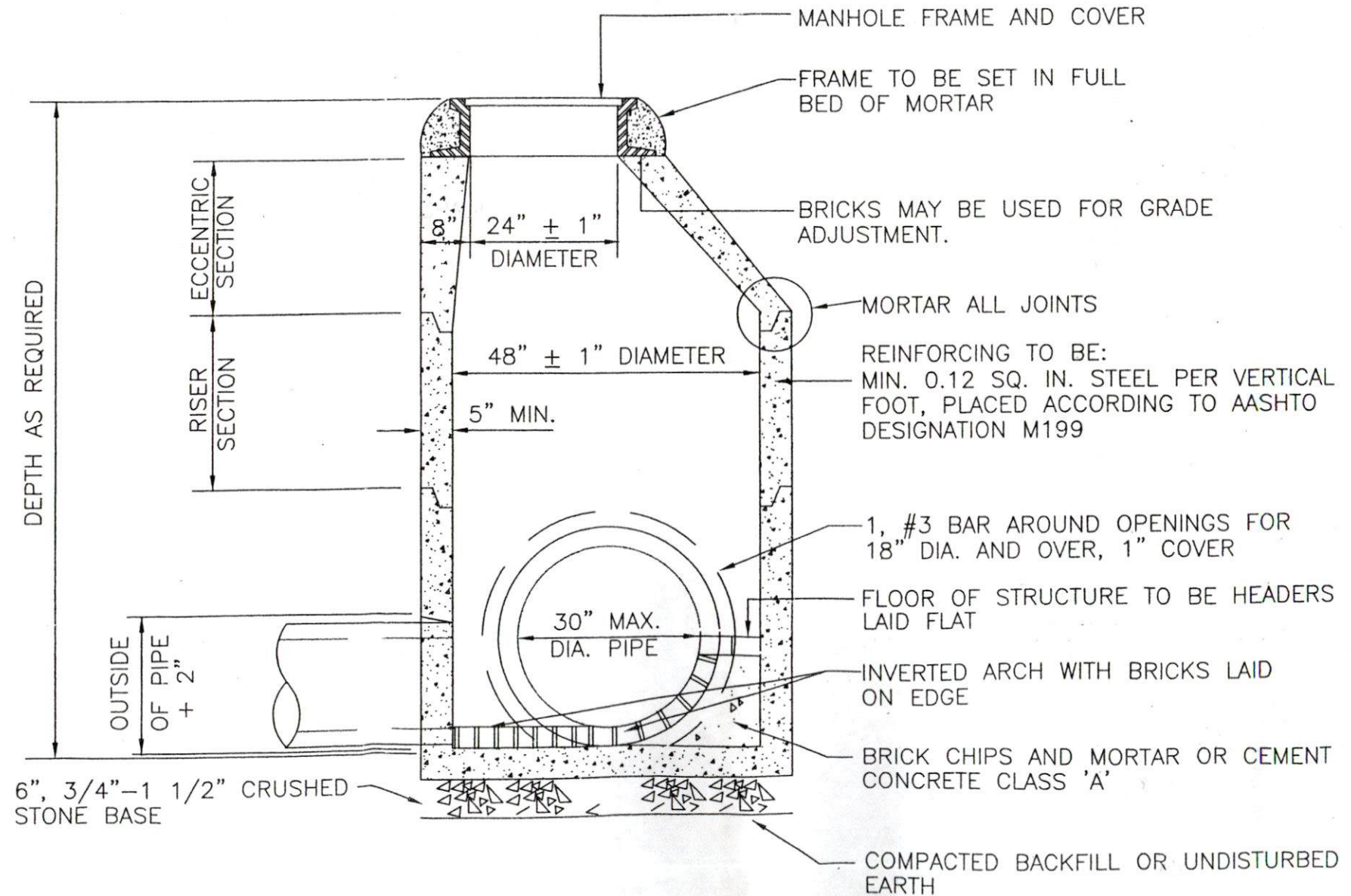

PRFCAST CONCRETE DRAIN MANHOLE

P.98  
L.734  
98 BROOK ST.  
STORM DRAIN  
SKETCH  
(TO SCALE)

QUANSETT STREET

DEAN STREET

#98

#96 BROOK STREET  
DRAIN INSPECTION  
PERMIT # 23988  
SCALE: 1=40'

*Handwritten signature*

(S)

EXISTING DMH/18" PIPE

18"

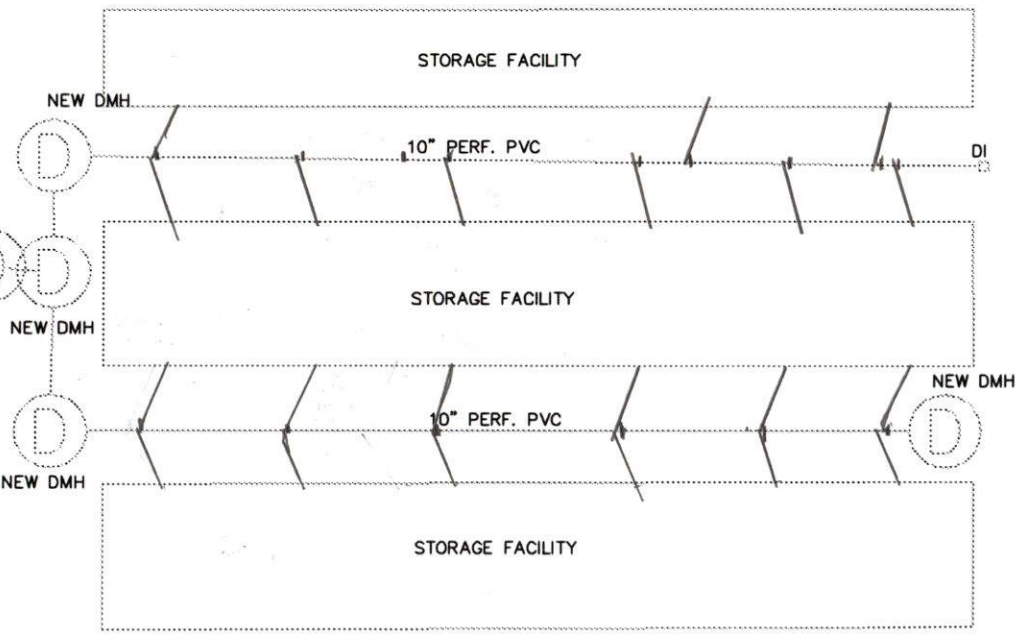

OLD ARLANS BLDG

BROOK ST