



PERMIT NO.  
23987

CITY OF NEW BEDFORD  
SEWER AND/OR STORM DRAIN PERMIT

DATE 7/13/07  
EXP: 7/13/08

This certifies that permission is granted to

Randall J. Martin 17 Crescent Dr N. D. 02747 (508) 992-2651  
Property Owner Address Tel.

To connect a sewer and/or storm drain located at Downey St. #230

Assessor's Plot 133A Lot 14 to the sewer and/or storm drain in Downey Street

To be laid in accordance with the conditions in this application and the City of New Bedford ordinances.

TYPE OF USE: RESIDENTIAL COMMERCIAL INDUSTRIAL FLOW 330 G.P.D.

If applicant other than actual property owner, attach Letter of Authorization from Property Owner.

Name N/A Tel.

Mailing Address

The Bonded Contractor/Drain Layer authorized to perform this work is:

Daniel Martin 8 Wablen Way N. D. 02747 (508) 995-9313  
Name Address Tel.

Type of Pipe Required: PVC 35

PERMIT EXPIRES ONE YEAR AFTER DATE OF ISSUE

- Requires separate connections for sewage and storm drain where applicable. Storm water cannot be discharged to a sanitary sewer.
- All work must be inspected and approved by a D.P.I. inspector before backfilling.
- If this connection is to be part of a private service shared jointly with other building owners, attach copy of Recorded Joint Maintenance Agreement.
- Permits can be issued to Industrial and/or Commercial Applicants only upon receipt and approval by the Commissioner of Public Infrastructure of required plans and supplemental information.
- In addition, a City-issued Industrial User Discharge Permit and/or a Sewer Extension/Connection Permit issued by the Commonwealth of Massachusetts D.E.P. shall be required by the City for Industrial Discharge into the sewer system.

Industrial User Discharge Permit No. N/A Date

Comm. Mass. Sewer Conn./Ext. Permit No. N/A Date

A Filing and Inspection Fee of \$150, plus an Entrance Fee of \$210.60 where applicable, must accompany this application.

Bank# Sovereign Bank Check# 702 Date 7/13/07 Receipt#

Other requirements: 24 hr. notice for inspection call (508) 999-1527

Stub 210' x 8.10/ft. = 210.60 (Aviation way project)

Connection made to Sewer Part of jointly-shared private line YES NO  
Storm Drain

Applicant agrees to abide by the above terms, as well as all pertinent ordinances of the City of New Bedford, and such other special rules as the Commissioner of Public Infrastructure and/or City Engineer may deem necessary.

Quinn M. O'Rourke  
City Engineer

Randall J. Martin  
Signature of Property Owner or Representative

INSPECTOR'S REPORT

INSPECTED BY: \_\_\_\_\_  
DATE: \_\_\_\_\_  
COMMENTS: \_\_\_\_\_

APPROVED DISAPP

SIGNATURE

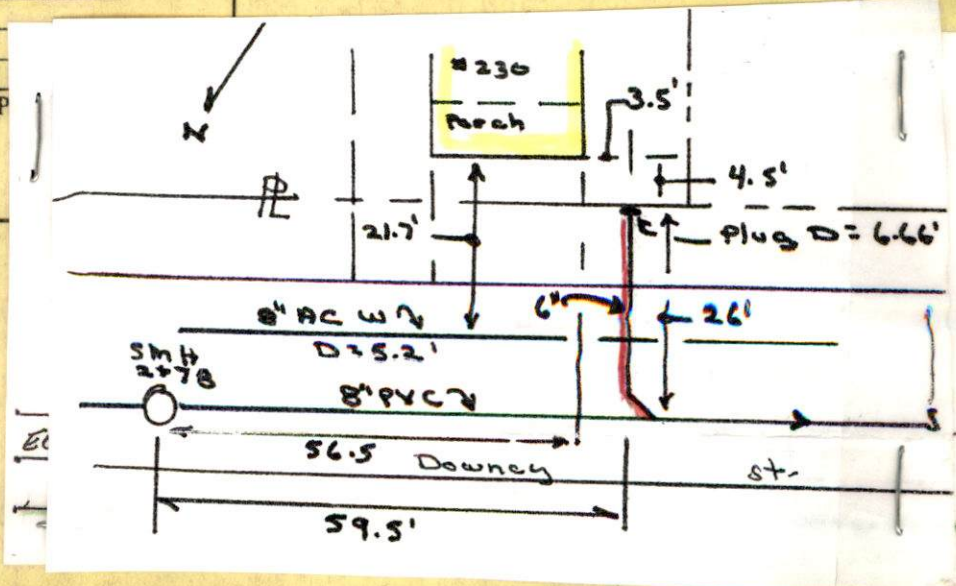





PERMIT NO.  
23987

CITY OF NEW BEDFORD  
SEWER AND/OR STORM DRAIN PERMIT

DATE 7/13/07  
EXP: 7/13/08  
8/30/08

This certifies that permission is granted to

Randall J. Martin 17 Crescent Dr. N. Dart 02747 (508) 992-2651  
Property Owner Address Tel.

To connect a sewer and/or storm drain located at Downey St. #230

Assessor's Plot 123A Lot 14, to the sewer and/or storm drain in Downey Street

To be laid in accordance with the conditions in this application and the City of New Bedford ordinances.

TYPE OF USE: RESIDENTIAL COMMERCIAL INDUSTRIAL FLOW 330 G.P.D.  
220

If applicant other than actual property owner, attach Letter of Authorization from Property Owner.

Name N/A Tel. \_\_\_\_\_  
Mailing Address \_\_\_\_\_

The Bonded Contractor/Drain Layer authorized to perform this work is:

J.B. Lanagan Co Inc 21 East River Dr. (508) 995-9313  
Name Address Tel. 508 984 1668  
Type of Pipe Required: PVC SDR 35

PERMIT EXPIRES ONE YEAR AFTER DATE OF ISSUE

- Requires separate connections for sewage and storm drain where applicable. Storm water cannot be discharged to a sanitary sewer.
  - All work must be inspected and approved by a D.P.I. inspector before backfilling.
  - If this connection is to be part of a private service shared jointly with other building owners, attach copy of Recorded Joint Maintenance Agreement.
  - Permits can be issued to Industrial and/or Commercial Applicants only upon receipt and approval by the Commissioner of Public Infrastructure of required plans and supplemental information.
  - In addition, a City-issued Industrial User Discharge Permit and/or a Sewer Extension/Connection Permit issued by the Commonwealth of Massachusetts D.E.P. shall be required by the City for Industrial Discharge into the sewer system.
- Industrial User Discharge Permit No. N/A Date \_\_\_\_\_

Comm. Mass. Sewer Conn./Ext. Permit No. N/A Date \_\_\_\_\_  
A Filing and Inspection Fee of \$150, plus an Entrance Fee of \$210.60 where applicable, must accompany this application.

Bank# South-east Bank Check# 702 Date 7/13/07 Receipt# \_\_\_\_\_

Other requirements: 24 Hr. notice for inspection call (508) 979-1527

Stub 24" x 8.10/ft. = 210.60 (Aviation Way Project)

Connection made to Sewer Part of jointly-shared private line YES NO  
Storm Drain

Applicant agrees to abide by the above terms, as well as all pertinent ordinances of the City of New Bedford, and such other special rules as the Commissioner of Public Infrastructure and/or City Engineer may deem necessary

Quentin J. Gadea  
City Engineer

Randall J. Martin  
Signature of Property Owner or Representative

INSPECTOR'S REPORT

INSPECTED BY: \_\_\_\_\_  
DATE: \_\_\_\_\_  
COMMENTS: \_\_\_\_\_

APPROVED \_\_\_\_\_ DISAPPROVED \_\_\_\_\_

SIGNATURE

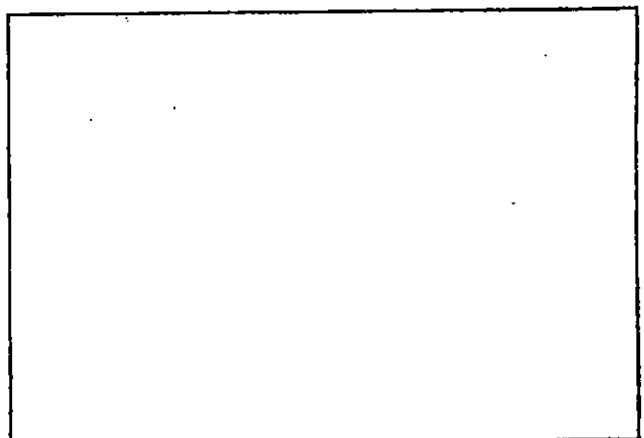

SKETCH PLAN

## Mary T. Neves

---

**From:** Sarah Porter  
**Sent:** Tuesday, February 07, 2006 4:15 PM  
**To:** Mary T. Neves  
**Subject:** RE: sewer permit

All set to issue Mary

No wetlands

Sarah  
x1497

-----Original Message-----

**From:** Mary T. Neves  
**Sent:** Tuesday, February 07, 2006 3:15 PM  
**To:** Sarah Porter  
**Subject:** sewer permit

Hi Sarah,

230 Downey Street wants to connect to the sewer system.  
We have a stub at the property line.  
Plot 123A Lot 14

May we issue the permit?

Mary

26' x 8.10/ft = \$ 150.00 Permit  
\$ 210.60 Stub  
\$ 360.60

508-992-2651

8/17/07 - JOHN BARBA - 230 DOWNEY ST.

$$\begin{array}{r} 35 \\ 22 \\ 3 \\ \hline 70 \end{array}$$
