



PERMIT NO.

23986

CITY OF NEW BEDFORD  
SEWER AND/OR STORM DRAIN PERMIT

DATE 7-11-07

This certifies that permission is granted to

Property Owner SPL Development LLC Address 513 Church St. N.B 02745 Tel. 508-509-7735

To connect a sewer and/or storm drain located at 139 Nellie Rd.

Assessor's Plot 121 Lot 143, to the sewer and/or storm drain in Nellie Rd. Street

To be laid in accordance with the conditions in this application and the City of New Bedford ordinances.

TYPE OF USE: RESIDENTIAL COMMERCIAL INDUSTRIAL FLOW 330 G.P.D.

If applicant other than actual property owner, attach Letter of Authorization from Property Owner.

Name \_\_\_\_\_ Tel. \_\_\_\_\_

Mailing Address \_\_\_\_\_

The Bonded Contractor/Drain Layer authorized to perform this work is:

Name \_\_\_\_\_ Address \_\_\_\_\_ Tel. \_\_\_\_\_

Type of Pipe Required: SDR 35 PVC

PERMIT EXPIRES ONE YEAR AFTER DATE OF ISSUE

- Requires separate connections for sewage and storm drain where applicable. Storm water cannot be discharged to a sanitary sewer.
- All work must be inspected and approved by a D.P.I. inspector before backfilling.
- If this connection is to be part of a private service shared jointly with other building owners, attach copy of Recorded Joint Maintenance Agreement.
- Permits can be issued to Industrial and/or Commercial Applicants only upon receipt and approval by the Commissioner of Public Infrastructure of required plans and supplemental information.
- In addition, a City-issued Industrial User Discharge Permit and/or a Sewer Extension/Connection Permit issued by the Commonwealth of Massachusetts D.E.P. shall be required by the City for Industrial Discharge into the sewer system.

Industrial User Discharge Permit No. \_\_\_\_\_ Date \_\_\_\_\_

Comm. Mass. Sewer Conn./Ext. Permit No. \_\_\_\_\_ Date \_\_\_\_\_

A Filing and Inspection Fee of \$ 150.00 plus an Entrance Fee of \$ \_\_\_\_\_ where applicable, must accompany this application.

Bank# Citizens Union Check# 397 Date 7/11/07 Receipt# 7287

Other requirements: 24 hour inspection notice @ 508-979-1527

Connection made to Sewer Part of jointly-shared private line YES NO  
Storm Drain

Applicant agrees to abide by the above terms, as well as all pertinent ordinances of the City of New Bedford, and such other special rules as the Commissioner of Public Infrastructure and/or City Engineer may deem necessary

Duarte M. Andrade  
City Engineer

\_\_\_\_\_  
Signature of Property Owner or Representative

INSPECTOR'S REPORT

INSPECTED BY: \_\_\_\_\_

DATE: \_\_\_\_\_

COMMENTS: \_\_\_\_\_

APPROVED \_\_\_\_\_ DIS \_\_\_\_\_

SIGNATURE

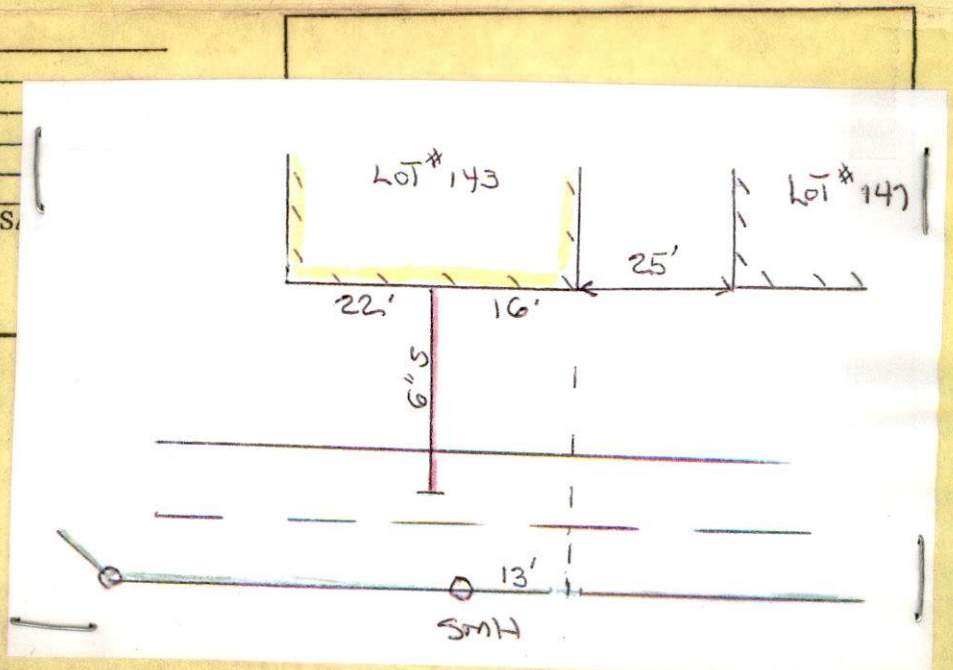





PERMIT NO.

23986

CITY OF NEW BEDFORD  
SEWER AND/OR STORM DRAIN PERMIT

DATE 7-11-07

This certifies that permission is granted to

S.P.L. Development LLC 513 Church St. N.B. 02745  
Property Owner Address Tel. 508-509-7735

To connect a sewer and/or storm drain located at 139 Nellie Rd.

Assessor's Plot 121 Lot 143, to the sewer and/or storm drain in Nellie Rd. Street

To be laid in accordance with the conditions in this application and the City of New Bedford ordinances.

TYPE OF USE: RESIDENTIAL COMMERCIAL INDUSTRIAL FLOW 330 G.P.D.

If applicant other than actual property owner, attach Letter of Authorization from Property Owner.

Name Mailing Address Tel.

The Bonded Contractor/Drain Layer authorized to perform this work is:

Name Address Tel.

Type of Pipe Required: SDR 35 PVC

PERMIT EXPIRES ONE YEAR AFTER DATE OF ISSUE

- Requires separate connections for sewage and storm drain where applicable. Storm water cannot be discharged to a sanitary sewer.
- All work must be inspected and approved by a D.P.I. inspector before backfilling.
- If this connection is to be part of a private service shared jointly with other building owners, attach copy of Recorded Joint Maintenance Agreement.
- Permits can be issued to Industrial and/or Commercial Applicants only upon receipt and approval by the Commissioner of Public Infrastructure of required plans and supplemental information.
- In addition, a City-issued Industrial User Discharge Permit and/or a Sewer Extension/Connection Permit issued by the Commonwealth of Massachusetts D.E.P. shall be required by the City for Industrial Discharge into the sewer system.

Industrial User Discharge Permit No. Date

Comm. Mass. Sewer Conn./Ext. Permit No. Date

A Filing and Inspection Fee of \$ 150.00 plus an Entrance Fee of \$ where applicable, must accompany this application.

Bank# Citizens - Union Check# 397 Date 7/11/07 Receipt# 7287

Other requirements: 24 hour inspection notice @ 508-979-1527

Connection made to Sewer Part of jointly-shared private line YES NO  
Storm Drain

Applicant agrees to abide by the above terms, as well as all pertinent ordinances of the City of New Bedford, and such other special rules as the Commissioner of Public Infrastructure and/or City Engineer may deem necessary

Duarte M. Andrade  
City Engineer CS

[Signature]  
Signature of Property Owner or Representative

INSPECTOR'S REPORT

INSPECTED BY: \_\_\_\_\_

DATE: \_\_\_\_\_

COMMENTS: \_\_\_\_\_

APPROVED

DISAPPROVED

SIGNATURE

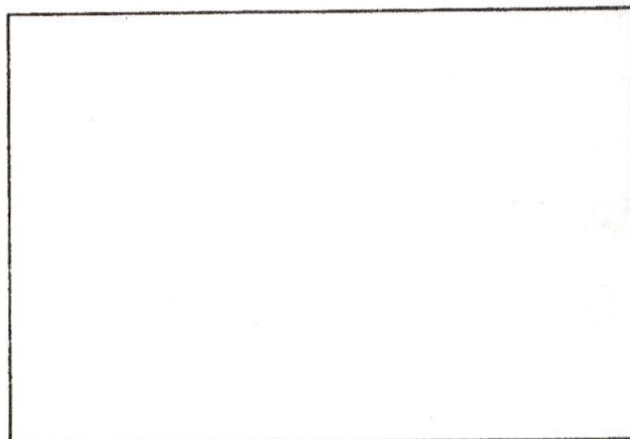

SKETCH PLAN





Inspector's Copy.

PERMIT NO.

23986

CITY OF NEW BEDFORD  
SEWER AND/OR STORM DRAIN PERMIT

DATE 7-11-07

This certifies that permission is granted to

S.P.L. Development LLC 513 Church St. N.B. 02745  
Property Owner Address Tel. 508-509-7735

To connect a sewer and/or storm drain located at 139 Nellie Rd.

Assessor's Plot 121 Lot 143, to the sewer and/or storm drain in Nellie Rd. Street

To be laid in accordance with the conditions in this application and the City of New Bedford ordinances.  
TYPE OF USE: RESIDENTIAL COMMERCIAL INDUSTRIAL FLOW 330 G.P.D.

If applicant other than actual property owner, attach Letter of Authorization from Property Owner.

Name Mailing Address Tel.

The Bonded Contractor/Drain Layer authorized to perform this work is:

Name Address Tel.

Type of Pipe Required: SDR 35 PVC

PERMIT EXPIRES ONE YEAR AFTER DATE OF ISSUE

- Requires separate connections for sewage and storm drain where applicable. Storm water cannot be discharged to a sanitary sewer.
  - All work must be inspected and approved by a D.P.I. inspector before backfilling.
  - If this connection is to be part of a private service shared jointly with other building owners, attach copy of Recorded Joint Maintenance Agreement.
  - Permits can be issued to Industrial and/or Commercial Applicants only upon receipt and approval by the Commissioner of Public Infrastructure of required plans and supplemental information.
  - In addition, a City-issued Industrial User Discharge Permit and/or a Sewer Extension/Connection Permit issued by the Commonwealth of Massachusetts D.E.P. shall be required by the City for Industrial Discharge into the sewer system.
- Industrial User Discharge Permit No. Date

Comm. Mass. Sewer Conn./Ext. Permit No. Date

A Filing and Inspection Fee of \$150.00 plus an Entrance Fee of \$ where applicable, must accompany this application.

Bank# Citizens - Union Check# 397 Date 7/11/07 Receipt# 7287

Other requirements:

Connection made to Sewer Part of jointly-shared private line YES NO  
Storm Drain

Applicant agrees to abide by the above terms, as well as all pertinent ordinances of the City of New Bedford, and such other special rules as the Commissioner of Public Infrastructure and/or City Engineer may deem necessary

Duarte M. Andrade  
City Engineer

Signature of Property Owner or Representative

INSPECTOR'S REPORT

INSPECTED BY:  
DATE: 8/29/07  
COMMENTS:

APPROVED DISAPPROVED

SIGNATURE

Inspection Wed  
8/29/07  
before noon

SKETCH PLAN

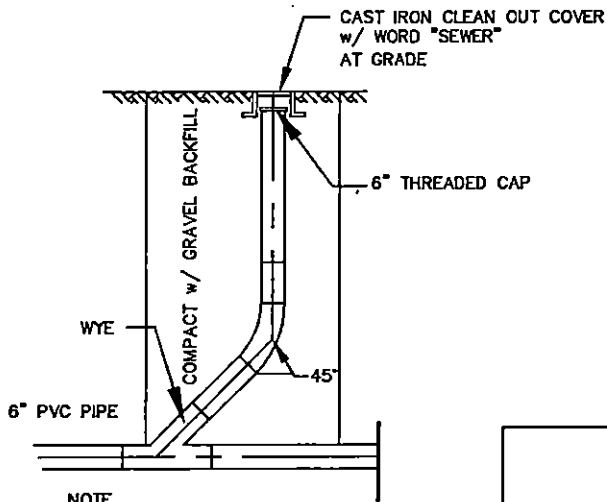

NOTE  
ALL 6" SCHEDULE 40 PVC PIPE

### SEWER CLEAN OUT

NOT TO SCALE

HOUSE # 139  
Nellie Rd.

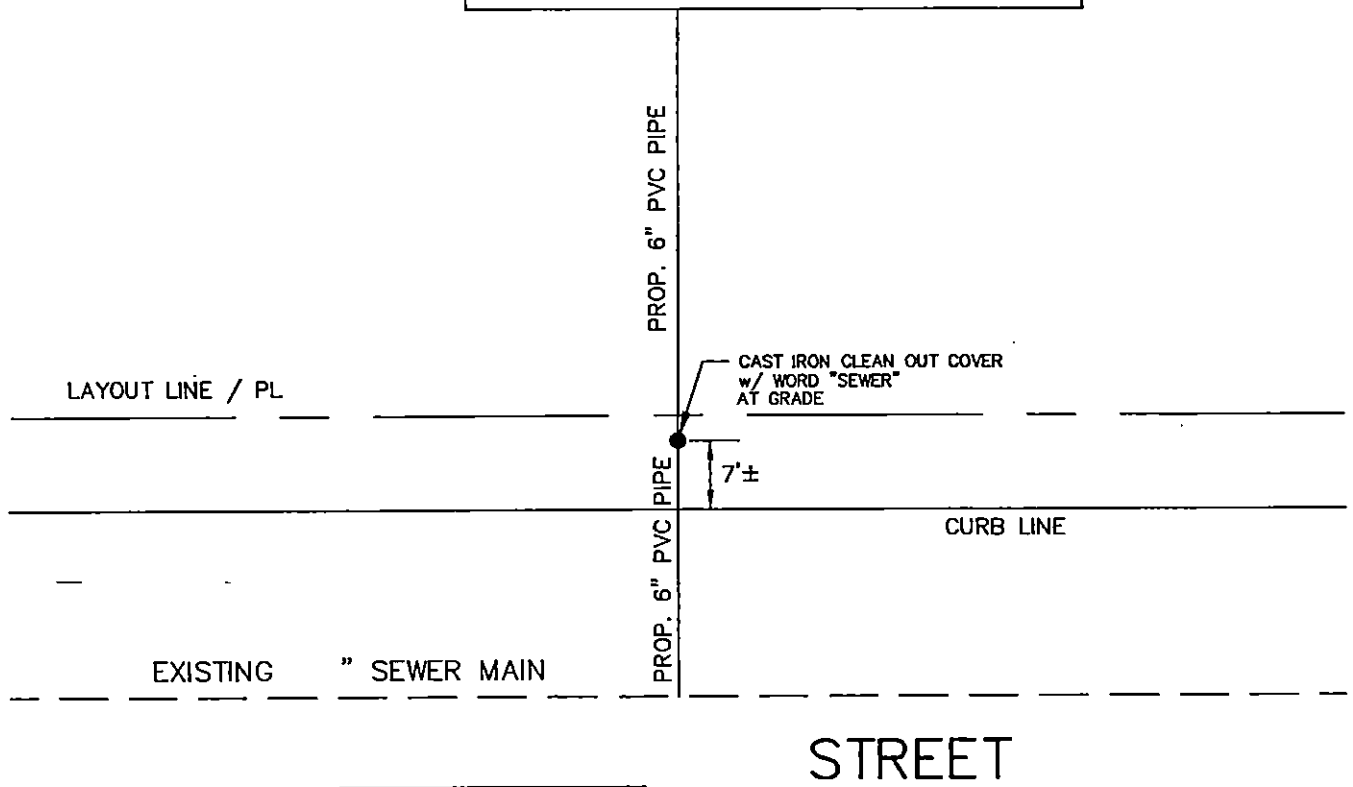

### PROPOSED SEWER STUB DIAGRAM

NOT TO SCALE



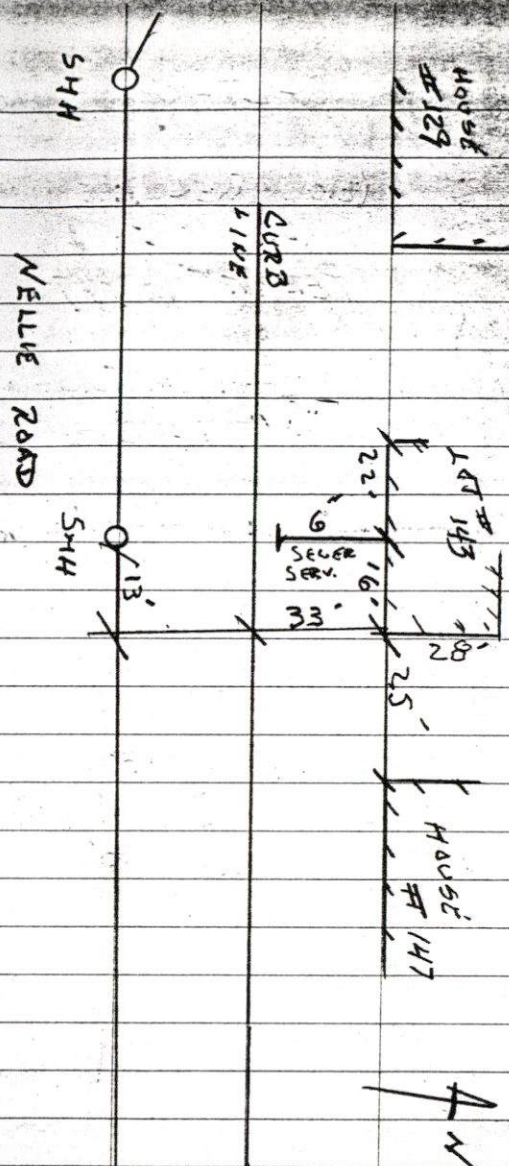

SUNNY 80°

8-28-07

IVES

NELLIE ROAD  
ZUCKERMAN FARMS

LOT 143 / LOT 10

PERMIT # 23786

CONTRACTOR - VITTORE REIS

NEEDS TO BE  
PLOTTED

Plotted