



PERMIT NO.

23975

CITY OF NEW BEDFORD  
SEWER AND/OR STORM DRAIN PERMIT

DATE 7/5/07

This certifies that permission is granted to

Jose Avelar 1030 Pequot St. NB 508-995-9531  
Property Owner Address Tel.

To connect a sewer and/or storm drain located at Pequot St. B. sewer

Assessor's Plot 134A Lot 338, to the sewer and/or storm drain in Pequot St. Street

To be laid in accordance with the conditions in this application and the City of New Bedford ordinances.

TYPE OF USE: ☒ RESIDENTIAL ☐ COMMERCIAL ☐ INDUSTRIAL FLOW 330 G.P.D.

If applicant other than actual property owner, attach Letter of Authorization from Property Owner.

Name R.J. Camassa Tel. 508-763-4827

Mailing Address P.O. Box 51643

The Bonded Contractor/Drain Layer authorized to perform this work is:

R.J. Camassa P.O. Box 51643 NB 508-763-4827

Name Address Tel.

Type of Pipe Required: sdr 35 pvc

PERMIT EXPIRES ONE YEAR AFTER DATE OF ISSUE

- Requires separate connections for sewage and storm drain where applicable. Storm water cannot be discharged to a sanitary sewer.
- All work must be inspected and approved by a D.P.I. inspector before backfilling.
- If this connection is to be part of a private service shared jointly with other building owners, attach copy of Recorded Joint Maintenance Agreement.
- Permits can be issued to Industrial and/or Commercial Applicants only upon receipt and approval by the Commissioner of Public Infrastructure of required plans and supplemental information.
- In addition, a City-issued Industrial User Discharge Permit and/or a Sewer Extension/Connection Permit issued by the Commonwealth of Massachusetts D.E.P. shall be required by the City for Industrial Discharge into the sewer system.

Industrial User Discharge Permit No. Date

Comm. Mass. Sewer Conn./Ext. Permit No. Date

A Filing and Inspection Fee of \$150.00 plus an Entrance Fee of \$ where applicable, must accompany this application.

Bank# Bank of Fall River Check# 4415 Date 7/5/07 Receipt# 7274

Other requirements: 24 hr inspection at 508-979-1527

Connection made to Sewer Part of jointly-shared private line YES NO  
Storm Drain

Applicant agrees to abide by the above terms, as well as all pertinent ordinances of the City of New Bedford, and such other special rules as the Commissioner of Public Infrastructure and/or City Engineer may deem necessary

Quante M. Andiadef  
Acting City Engineer mn

R.J. Camassa  
Signature of Property Owner or Representative

INSPECTOR'S REPORT

INSPECTED BY: Kevin Cornell

DATE: 7/9/07

COMMENTS: Existing service reconnected at another point the main so owner could adjacent land.

APPROVED

DISAPPROVED

Kevin Cornell / ax  
SIGNATURE

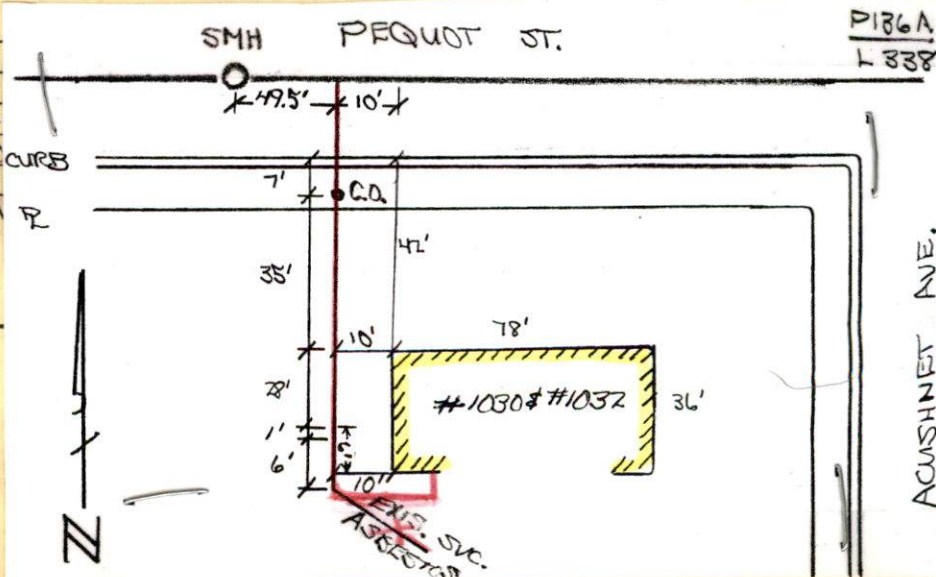





PERMIT NO.  
23975

CITY OF NEW BEDFORD  
SEWER AND/OR STORM DRAIN PERMIT

DATE 7/5/07

This certifies that permission is granted to

Jose Avelar 1030 Reguot St. NB 508-995-9531  
Property Owner Address Tel.

To connect a sewer and/or storm drain located at Reguot St. 8 sewer  
PEQUOT ST. (S.S.) 270' W/ ACUSHNET AVE. (#1030)

Assessor's Plot 1.3.4 A Lot. 338, to the sewer and/or storm drain in Reguot St. Street

To be laid in accordance with the conditions in this application and the City of New Bedford ordinances.

TYPE OF USE: ☒ RESIDENTIAL ☐ COMMERCIAL ☐ INDUSTRIAL FLOW 330 G.P.D.

If applicant other than actual property owner, attach Letter of Authorization from Property Owner.

Name R.J. Camessa Tel. 508 763-4827

Mailing Address P.O. Box 51643

The Bonded Contractor/Drain Layer authorized to perform this work is:

R.J. Camessa P.O. Box 51643 NB 508 763-4827  
Name Address Tel.

Type of Pipe Required: sdn 35 pvc

PERMIT EXPIRES ONE YEAR AFTER DATE OF ISSUE

- Requires separate connections for sewage and storm drain where applicable. Storm water cannot be discharged to a sanitary sewer.
- All work must be inspected and approved by a D.P.I. inspector before backfilling.
- If this connection is to be part of a private service shared jointly with other building owners, attach copy of Recorded Joint Maintenance Agreement.
- Permits can be issued to Industrial and/or Commercial Applicants only upon receipt and approval by the Commissioner of Public Infrastructure of required plans and supplemental information.
- In addition, a City-issued Industrial User Discharge Permit and/or a Sewer Extension/Connection Permit issued by the Commonwealth of Massachusetts D.E.P. shall be required by the City for Industrial Discharge into the sewer system.

Industrial User Discharge Permit No. \_\_\_\_\_ Date \_\_\_\_\_

Comm. Mass. Sewer Conn./Ext. Permit No. \_\_\_\_\_ Date \_\_\_\_\_

A Filing and Inspection Fee of \$150.00 plus an Entrance Fee of \$ \_\_\_\_\_ where applicable, must accompany this application.

Bank# Bank of Fall River Check# 4415 Date 7/5/07 Receipt# 7274

Other requirements: 24 hr. inspection at 508-979-1527

Connection made to Sewer Part of jointly-shared private line YES NO  
Storm Drain

Applicant agrees to abide by the above terms, as well as all pertinent ordinances of the City of New Bedford, and such other special rules as the Commissioner of Public Infrastructure and/or City Engineer may deem necessary

Quate M. Andrade  
Acting City Engineer mn

R.J. Camessa  
Signature of Property Owner or Representative

INSPECTOR'S REPORT

INSPECTED BY: \_\_\_\_\_

DATE: \_\_\_\_\_

COMMENTS: \_\_\_\_\_

APPROVED

DISAPPROVED

SIGNATURE

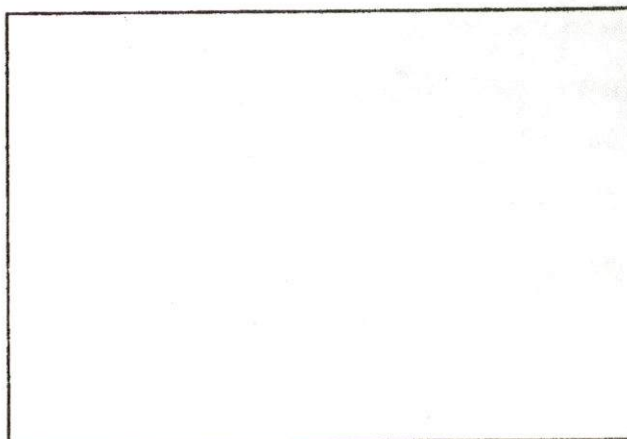

SKETCH PLAN



To whom it may concern

July 3, 2007

I Jose Arvelar owner of 1030 Piquet St  
New Bedford Ma, Amthrough Robert Cunesa  
to obtain permits to relocate my existing  
sewer line onto my lot, from adjacent lot.

Sincerely Your  
Jose Arvelar  
508 995-9531

**R. J. CANESSA EXCAVATING CO.**

P.O. Box 51643, New Bedford, MA 02745

Phone (508) 763-4827

PROPOSAL

July 5, 2007

RE: Sewer line Relocation

AT 1030 PEQUOT ST. NEW BEDFORD

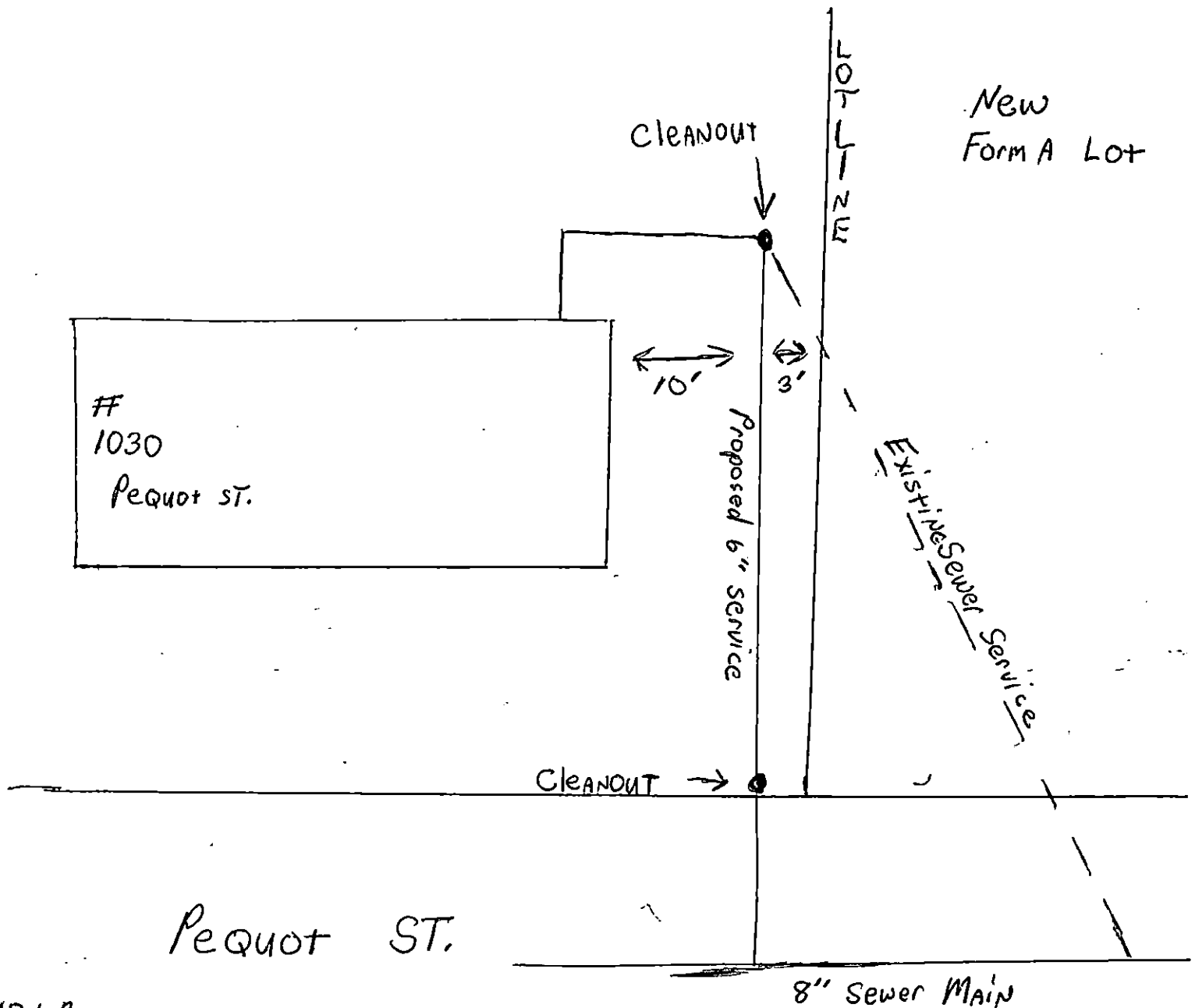

136A 338

## **Mary T. Neves**

---

**From:** Sarah Porter  
**Sent:** Friday, July 06, 2007 11:31 AM  
**To:** Mary T. Neves  
**Subject:** RE: sewer tie in

All set to issue Mary

also I sent you/Duarte the conditional approval for Almy street/Pimental tie in via fax yesterday - and I spoke to Ms. Pimental and her contractor yesterday

Thanks

Sarah

-----Original Message-----

**From:** Mary T. Neves  
**Sent:** Thursday, July 05, 2007 12:45 PM  
**To:** Sarah Porter  
**Subject:** sewer tie in

Hi Sarah,

The owner of 1030 Pequot Street wants to relay his sewer connection. The original service is under the adjacent lot which the owner now wants to sell. The plot is 136A and the lot is 338.

May I issue the permit?

Thanks for your help.

12" S.D.

1056

1047

1076

1022

1016

1012

20162-77

20251-78

21913-89

20979-85

21466-88

19958-75

0016-76

SURF DR.  
19778-75  
20442-79  
SEWER

20382-85

22966-75

22173-1993

19980-76

1053

1045

1039

1025

8" SEWER PIPE

12" S.D.

8" SEWER PIPE

ST

1052

1030

20906-85  
20906-85

SEE CARD  
FOR DETAILS

19886-76



ACUSHNET AVE



LINE  
CURB

REQUT ST



49.5

10'

42'

78'

#1032, 1032

10'

36'

10'

6'

ASBESTOS

CLEAN OUT

MOODAY  
850

7-09-07 SUNNY

1030, 1032 REQUT ST

PERMIT #23975

CONTRACTOR R J CANESSA  
508-763-4827